

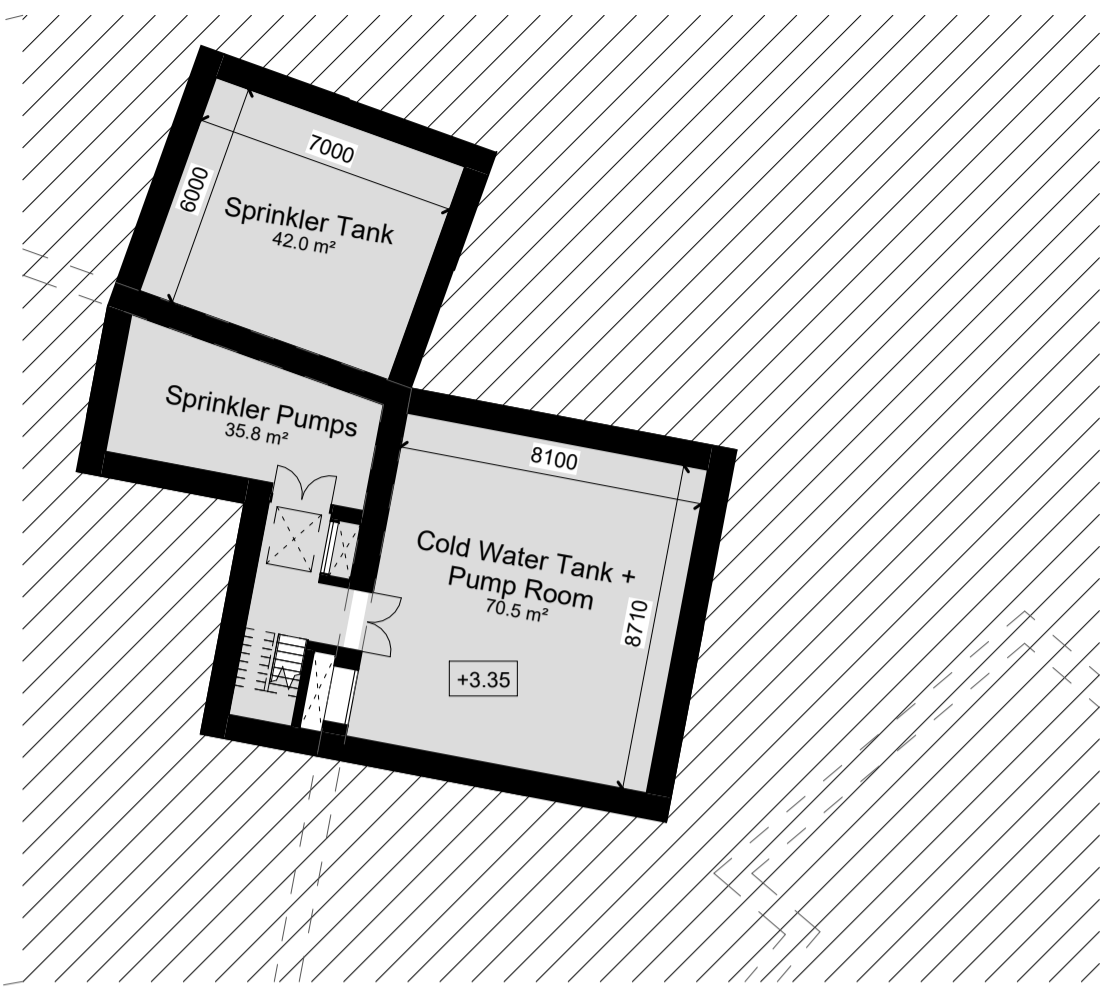

1 Quarry Ground Floor Plan - Proposed
1 : 200



2 Basement Water Tank Room Level
1 : 200

Revision	Drawn	Checked	Date	No.
STAGE 2A2 - AIDT DRAFT PLANNING ISSUE	LV/AL	KH	14/08/25	P01
DRAFT - PLANNING RFI RESPONSE - WINDOW TREATMENT	JM	KH	21/05/26	P02

BMCEA Notes:
All levels and dimensions on this drawing are to be checked on site. No dimensions are to be scaled. Any discrepancies on this drawing are to be reported to the architect. This drawing is the copyright of Bucholz McEvoy Architects Ltd and may not be copied, altered, or reproduced in any form or passed to a third party without license or written consent. All work to comply with the Building Regulations.

This drawing is to be read in conjunction with all other application documentation and information as issued.

This is not a construction drawing, it is unsuitable for the purpose of construction and must on no account be used as such.

Areas have been prepared for our client Limerick Twenty Thirty Strategic Development DAC are approximate only and have been measured from .dwg survey information drawings received on 11.09.2020 GEODATA-Measured Buildings Survey (Blocks 1-14). Net Internal Areas are annotated and approximate only. Construction tolerances, workmanship and design by others may affect stated areas.

- Legend**
- Standard Study Bedroom - 1 Bed (1P)
 - Universal Access Study Bedroom - 1 Bed (1P)
 - Studio - 1 Bed (2P)
 - Shared Area
 - Amenity Space
 - Back of House
 - External PBSA amenity space

Note: Refer to landscape architect's drawings for further details on proposed site levels and landscape treatment.

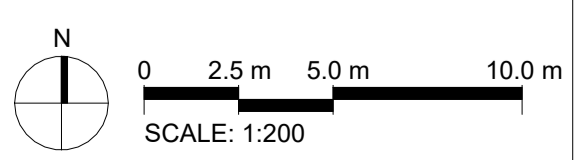
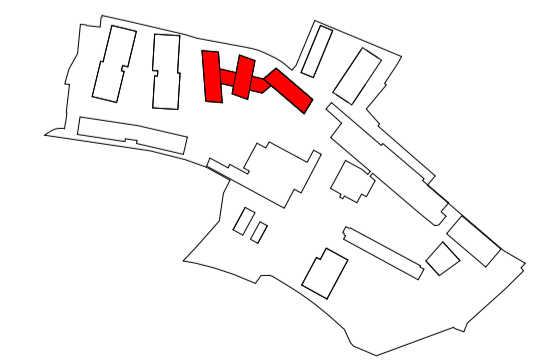

STAGE 2A2 - PLANNING ISSUE

drawing Quarry Ground Floor Plan - Proposed

drawing no. CRQMP-BMEA-2X-00-DR-AA-2010

project	scale	drawn	project no.
Cleeves Riverside Quarter Masterplan	1:200 @ A1	LV	CRQMP
client	date	checked	revision
Limerick Twenty Thirty	Oct. 2025	KH	P02

bucholzmcEvoyARCHITECTS

UNIT C MOUNTPLEASANT BUSINESS CENTRE UPPER MOUNTPLEASANT AVENUE DUBLIN 6 IRELAND
T +353 1 496 6340 F +353 1 496 6341 INFO@BMCEA.COM WWW.BMCEA.COM