

**WARD & BURKE**



**KING'S ISLAND**  
FLOOD RELIEF SCHEME

**Easter Newsletter**  
# 20

**2<sup>nd</sup> April 2026**





# EASTER TIME!

## Site Update

- Verdant Place has now reopened to through traffic – Apologies for any inconvenience caused due to this delay
- Most Sites will be closed for the Easter Break and will reopen on Monday 13<sup>th</sup> of April



April 3, 2026

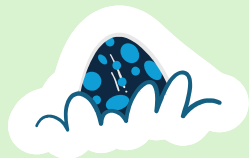

KIFRS\_Newletter\_020 All Dates are Subject to Change



FOR ANY SITE EMERGENCIES DURING  
THE EASTER BREAK

Please Contact

086 2067 467



# Verdant Place Re-open to through traffic



**WARD & BURKE**



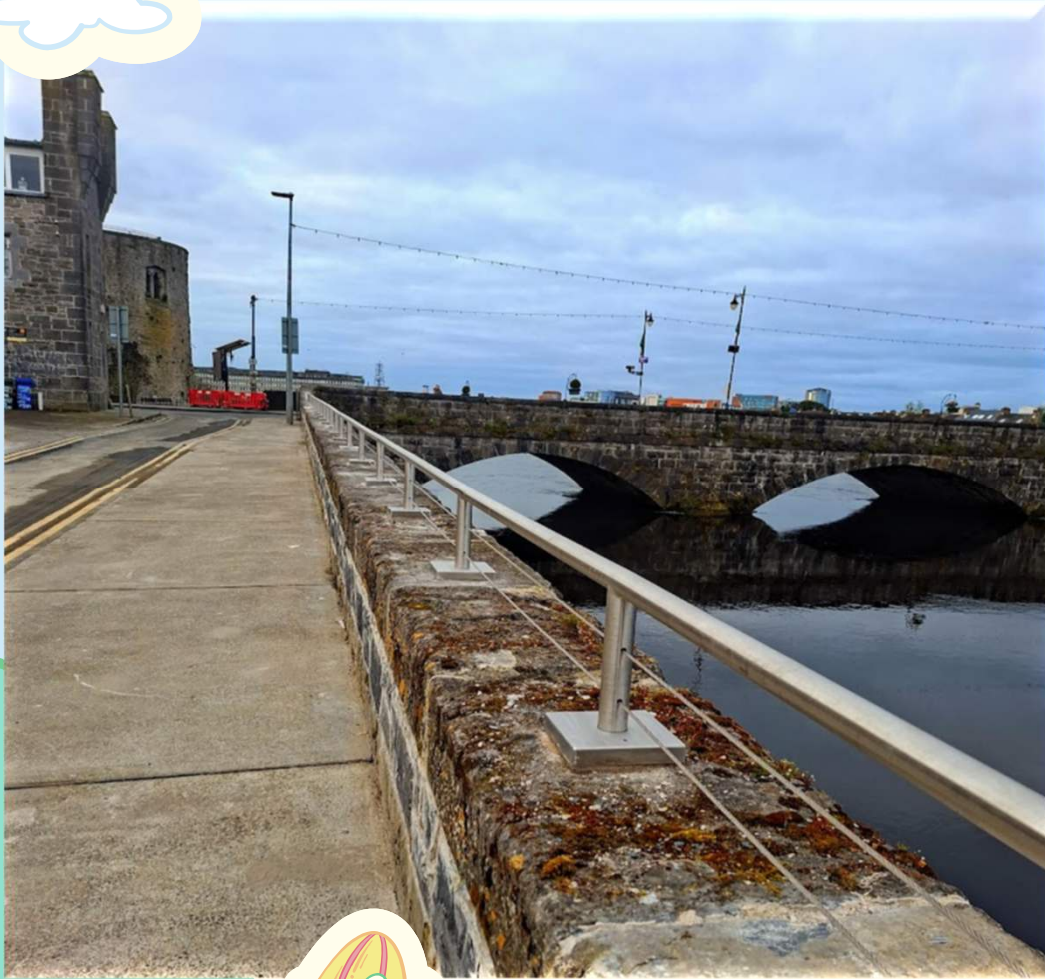

**WARD & BURKE**

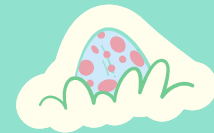

2



**TLC 2026**

# King's Island Community Good Friday, April 3rd

Where: King's Island Community Centre

Time: 10 am

Pickers, gloves, hi-vis, & bags to be collected from the Community Centre at 10 am

Refreshments & treats for kids available in the Community Centre afterwards  
Bags to be brought back to the centre!

All welcome!



# WARD & BURKE

Ward & Burke are delighted to be a part of  
**Team Limerick Clean-Up**  
this year in Kings Island Community



**tlc** Team  
Limerick  
Clean-Up

**WARD & BURKE**



[teamlimerickcleanup.ie](http://teamlimerickcleanup.ie)

# tlc Team Limerick Clean-Up

# WARD & BURKE



Network: 3 Apr 2026 11:27:19 IST  
Local: 3 Apr 2026 11:27:19 IST  
52°40'20.624"N 8°37'35.918"W  
County Limerick

#TLC2026  
#TLC  
#KingsIsland



SCAN ME! →

**For more information on  
Kings Island Flood Relief  
Scheme**



**WARD & BURKE**



SCAN ME!

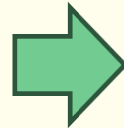

For the most recent  
drone footage



Scan Me

**WARD & BURKE**

# Email Updates



We would like to keep you up to date with works on site.

If you would like to be added to our email newsletter, send an email with

**KIFRS**

in the subject to

[KIFRS@wardandburke.com](mailto:KIFRS@wardandburke.com)



**WARD & BURKE**



**KING'S ISLAND**  
FLOOD RELIEF SCHEME

**Think Safety, Act Safely**



**No admittance  
Authorised  
personnel only**

# WARD & BURKE



⚠️ **Public Safety Notice** ⚠️

⚠️ **Safety is our Priority** ⚠️

For your safety and the safety of others, **please do not enter work areas or construction sites** at any time—**before, during, or after working hours**. These areas have **large machinery, deep excavations, and other hazards** that pose a serious risk of injury.

This applies to **walkers, animals, cyclists, and all types of vehicles**. Unauthorised entry may result in accidents.

We urge everyone to **respect fencing, safety barriers and signage** & please stay clear and keep everyone safe.

*Thank you for your cooperation.*



# Kings Island Flood Relief Scheme

We would like to thank residents, businesses, and the public for their patience and cooperation. We remain committed to keeping you informed about the progress of the

**Kings Island Flood Relief Scheme.**

If you believe this update would be helpful to others, please feel free to share it.

Kind regards

**Elaine Cronin**

**Ward & Burke Liaison Officer**

**086 206 7467**



For more Information  
**SCAN ME**

