

Bat House Elevation - Scale 1:50

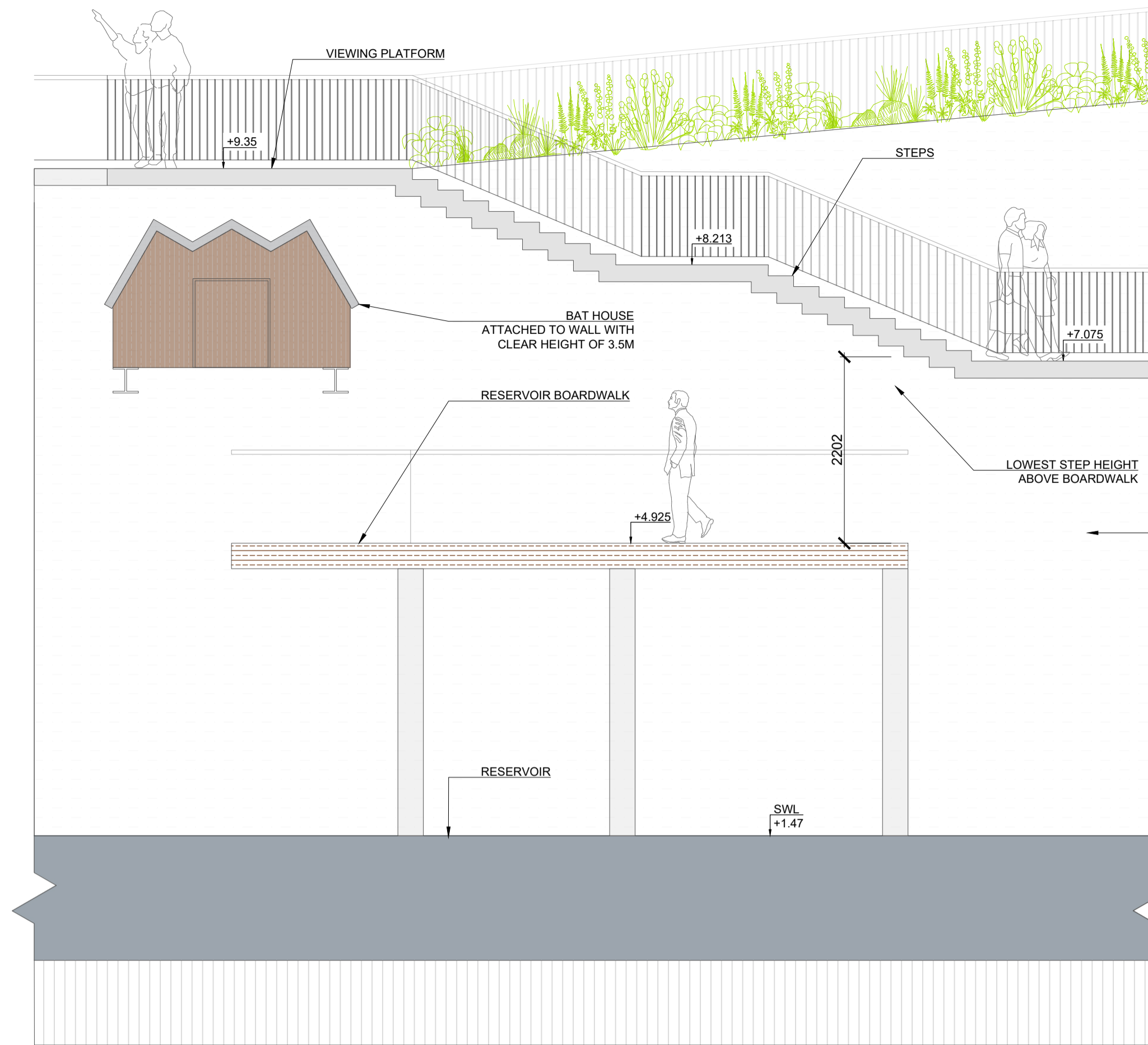

RESERVOIR BOARDWALK AND STEPS - 1:50 @ A1

04
2005

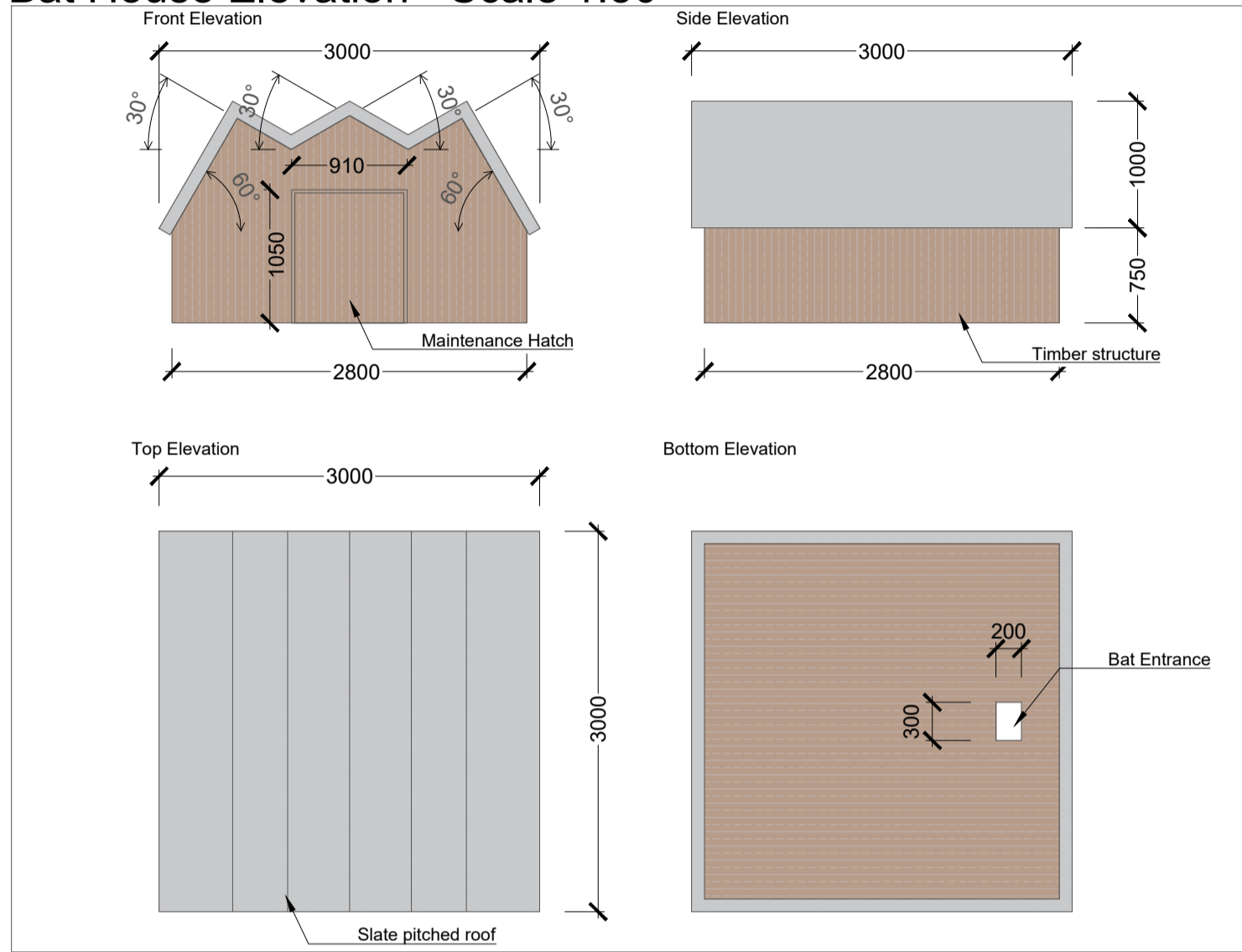
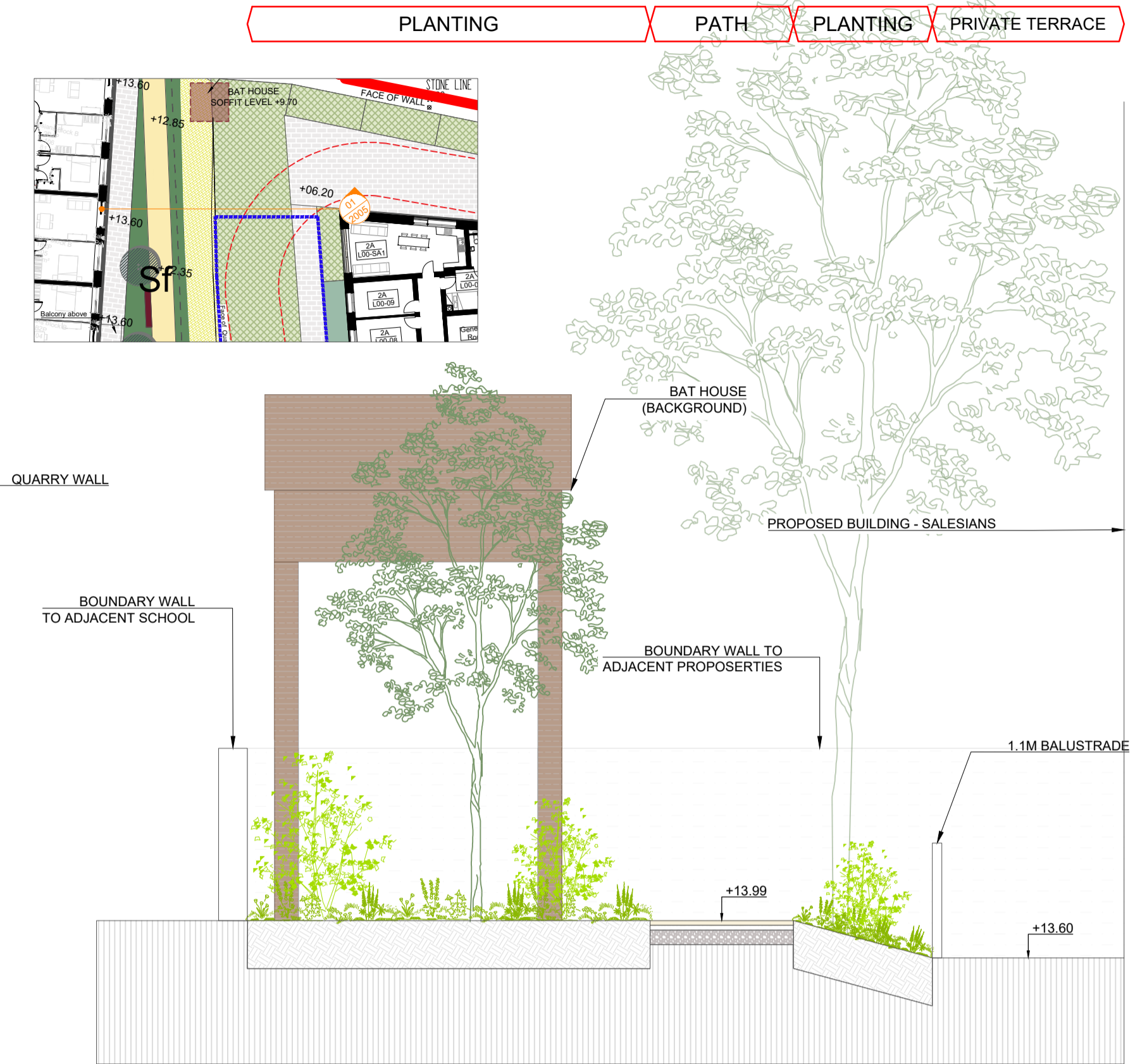

STUDENT HOUSING BAT HOUSE ELEVATION - 1:50 @ A1

02
2005

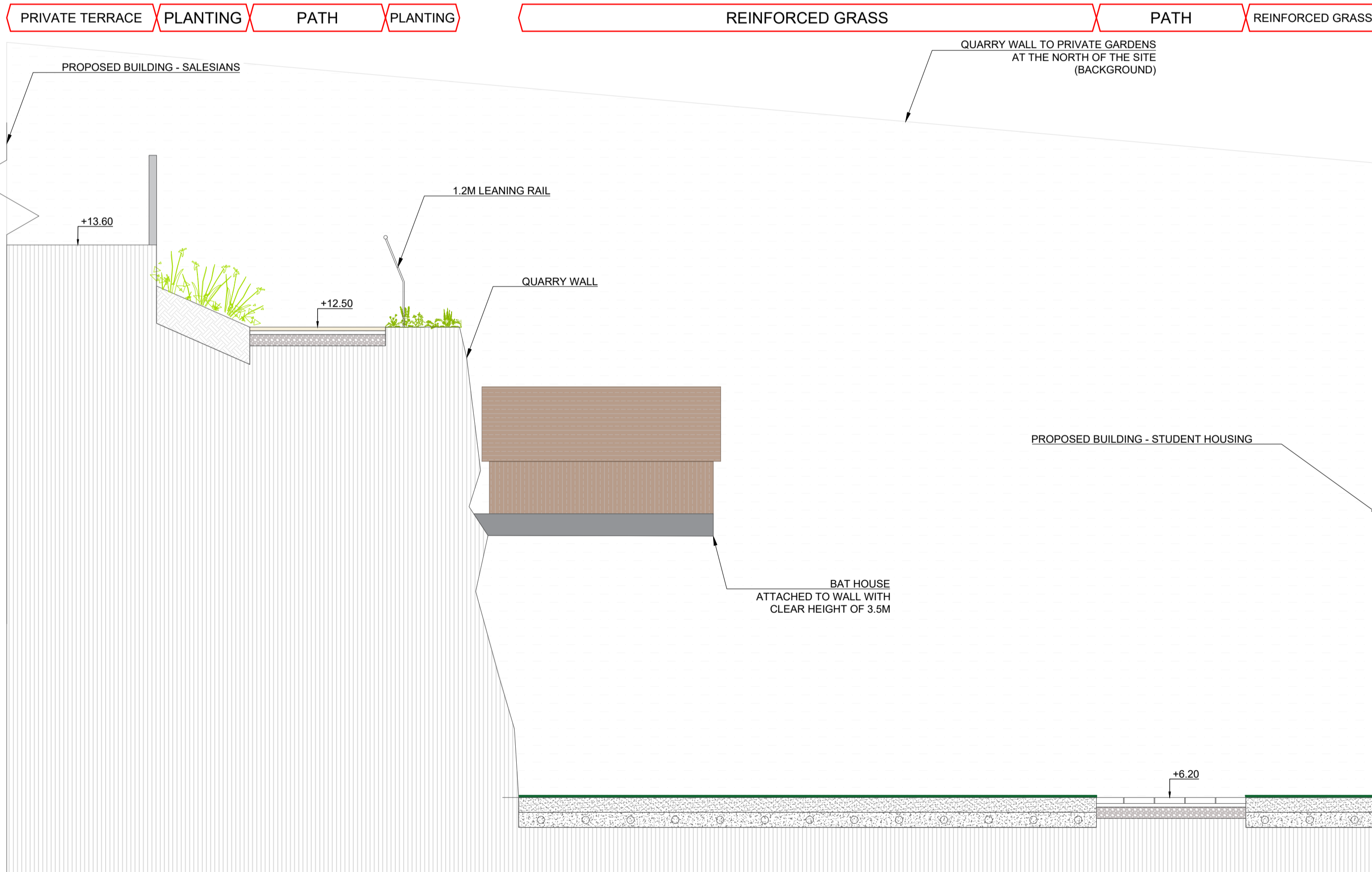

STUDENT HOUSING / QUARRY WALL BAT HOUSE ELEVATION- 1:50 @ A1

01
2005

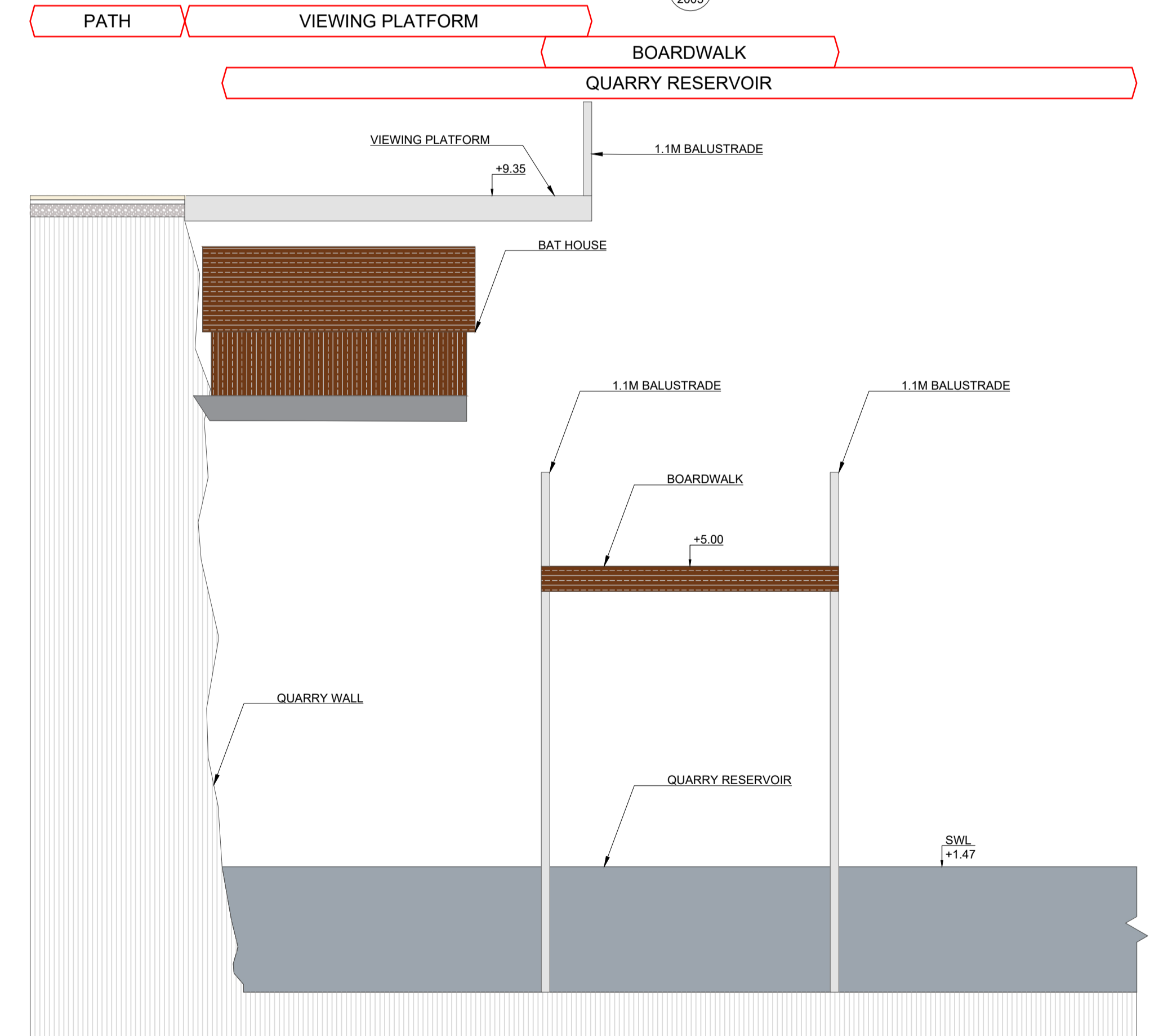

QUARRY RESERVOIR BAT HOUSE ELEVATION- 1:50 @ A1

03
2005

NOTES:
All dimensions are in millimeters unless otherwise stated and shall be checked and confirmed by the contractor on site. Any discrepancies shall be immediately reported to the landscape architects. Work to figured dimensions only - Do not scale from drawing. Do Not Scale. Use Figured Dimensions Only. Not for Construction Purposes unless Specifically Marked. © This Drawing is Copyright of Mitchell + Associates.
www.mitchell.ie info@mitchell.ie +353 1 454 5066

REV	DESCRIPTION	DATE
P03	RFI Response	19/05/26
P02	Stage 2A2 issue	09/12/25
P01	Planning issue	03/10/25

Mitchell + Associates

PROJECT TITLE:
Cleeves
CLIENT:
LTT

DRAWING NAME:
Landscape Elevations 01
DRAWING NUMBER:
2005

JOB NUMBER:
LCLE001
STATUS:
Planning

DRAWN:
AER
CHECKED:
LTT
SCALE:
1:50 @ A1