



# Newsletter # 16



**4<sup>th</sup> of December 2025**



**WARD & BURKE**

## Progress so far...

### **Ward & Burke are on site now for just over 12 months**

We are currently working in all areas of the Island, stretching from Verdant Place to Athlunkard Boat Club and from Sir Harrys Mall to Merchants Quay.

Today, we will show you the progress across the sites with photos from when we started, to where we are now!



## AREA A1 – VERDANT PLACE

August 2025



November 2025





## AREA A2 The Baths

November 2024



November 2025





November 2024



## AREA A3

### Ita St/Oliver Plunkett St

November 2025





# AREA A4 Munchins St

November 2025





# AREA A5/A6

## Lee Estate/Athlunkard Boat Club

November 2025

November 2024





November 2024



## AREA A7 Sir Harrys Mall

November 2025





## AREA B1/B2– Georges Quay

April 2025



November 2025





## AREA B3 Merchants Quay

January 2025



November 2025





# AREA B3 Merchants Quay

March 2025

November 2025





# Road Closure Information

Harrys Mall is Closed for Through Traffic

Access is for Residents Only

Work is progressing well on Sir Harrys Mall North.

We have installed 52 piles and finished piling ahead of schedule in this area.

To carry out the works safely, Phase 1b Traffic Management was implemented last week.

For this to work successfully, we would kindly ask drivers to observe parking restrictions and not to park at the designated turning circle.

Also please *do not park* at the top/bottom of the lane at the side of the surgery. This is access for residents of River Lane

This Traffic Management is in place to help residents traverse the area



## Road Closure Phase 1b at Junction of Keyes Row and Sir Harrys Mall South

- Road will be closed from before Abbey Lane Access for residents only (Shown in **RED**) 
- Parking along the right side of the road will be for residents only (Shown in **Grey**)
- Turning circle at the North end of this section, to allow residents to turn and exit via Long Lane (Shown in **Amber**)  
**Please DO NOT PARK in this area**
- Entry and Exit to The Absolute Hotel and Sir Harrys Mall South will be via Long Lane (Shown in **Green**)
- Residents exiting from Abbey Lane – **RIGHT TURN ONLY** (Shown in **Amber**)
- Local Access to River Lane, if required, via lane at the rear of Abbeygrove Surgery (Shown in **Yellow**)
- Access to Keyes Row/River Lane is from Athlunkard Street – **Two Way Traffic**

Please **DO NOT PARK** in The Abbey area – out of respect for residents in the area

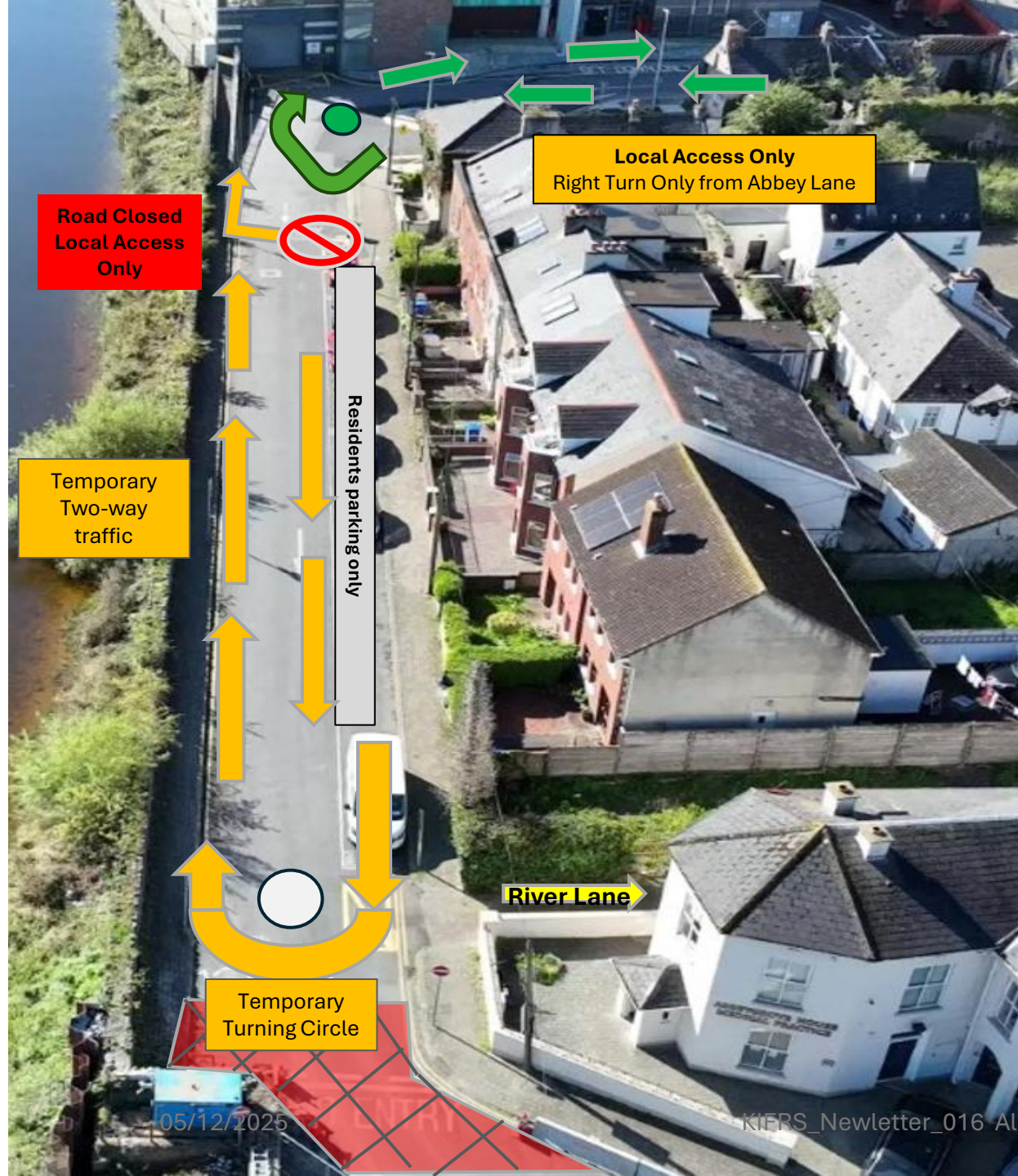



## Road Closure Information

**Verdant Place – will reopen before Christmas**

**Georges Quay - Road Closure will continue for the coming months**

**Sir Harrys Mall – Phase 1b is in place and will remain closed until work is completed on the North End of the Mall. Phase 2a will commence mid March approx. (subject to change)**

**Sir Harrys Mall - @ Abbey Bridge – Will remain closed while work is being carried out**

**We would kindly ask that all diversions and parking restrictions are observed. This is to ensure that residents/businesses in the areas effected by the road closures can access their properties.**



**WARD & BURKE**



# Parking Alternatives While Georges Quay is Closed

## Located at



Potato Market Carpark – Merchants Quay **V94 P020**  
Charlotte's Quay Multi-Storey Car Park – **V94 YE00**  
Barrington's Car Park, Sheep Street – **V94 XV25**



## WARD & BURKE

Ward & Burke were delighted to sponsor the Memorial Christmas Tree at the Grotto this year.

Such a lovely tradition in St Marys Park every Christmas

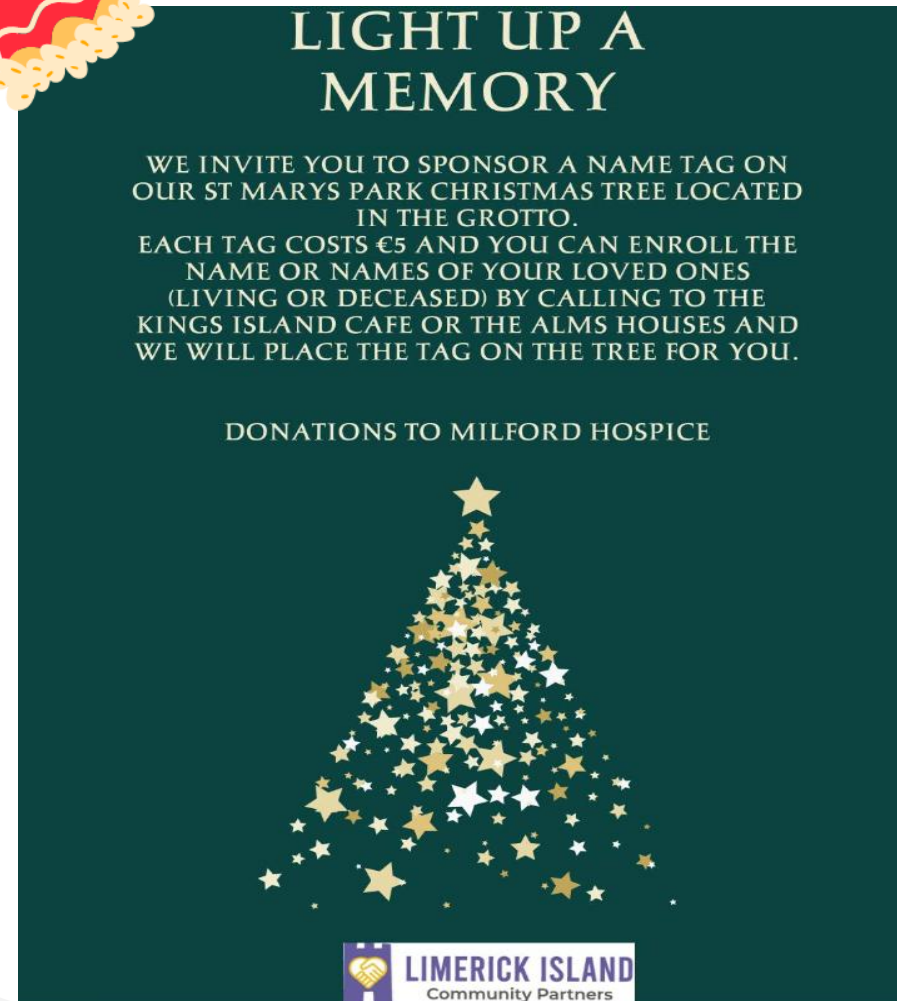

**LIGHT UP A  
MEMORY**

WE INVITE YOU TO SPONSOR A NAME TAG ON  
OUR ST MARYS PARK CHRISTMAS TREE LOCATED  
IN THE GROTTTO.  
EACH TAG COSTS €5 AND YOU CAN ENROLL THE  
NAME OR NAMES OF YOUR LOVED ONES  
(LIVING OR DECEASED) BY CALLING TO THE  
KINGS ISLAND CAFE OR THE ALMS HOUSES AND  
WE WILL PLACE THE TAG ON THE TREE FOR YOU.

DONATIONS TO MILFORD HOSPICE

**LIMERICK ISLAND**  
Community Partners



# Kings Island Flood Relief Scheme

For updates, please subscribe to our **FREE TEXT ALERTS**



Text the word **KIFRS** to

**087 362 1092**

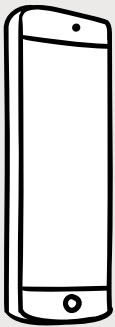

For **Email** Updates – Email

**KIFRS** to [KIFRS@wardandburke.com](mailto:KIFRS@wardandburke.com)



**WARD & BURKE**

For more Information  
**SCAN ME**





# Kings Island Flood Relief Scheme

We would like to take this opportunity to thank residents, businesses, and the public for their patience and cooperation. We remain committed to keeping you informed about the progress of the

**Kings Island Flood Relief Scheme.**

If you believe this update would be helpful to others, please feel free to share it.

Kind regards

**Elaine Cronin**

**Ward & Burke Liaison Officer**

**086 206 7467**



**WARD & BURKE**

**For more Information  
SCAN ME**

