



**Limerick City and County Council**

**Planning Department**

**Section 5 Application**

**DECLARATION ON DEVELOPMENT AND EXEMPTED DEVELOPMENT**

Applicant's Name: Gleno Asadon

Applicant's Address: 26 Abbeylock, Corbally, Limerick, V94 AP5F

Telephone No.

Name of Agent (if any): P Finn

Address: 25 Cnocard, Ballina, Co Tipperary, V94 TW2X

Telephone No. 0872156730

Address for Correspondence:

25 Cnocard, Ballina, Co Tipperary, V94 TW2X

Location of Proposed development (Please include EIRCODE):

26 Abbeylock, Corbally, Limerick, V94 AP5F

Description of Proposed development:

The proposed development consists of the construction of a single-storey rear extension to the existing dwelling. The extension will measure approximately 5.2m X 5.4m 27.5m<sup>2</sup>. and will be used to provide a bedroom and bathroom for the elderly.

The extension will be constructed using materials that match the existing dwelling, including rendered block walls.

The development will be located entirely to the rear of the property, and will not reduce the amount of private open space below the required minimum of 25 m<sup>2</sup>.

No part of the extension will be forward of the front wall of the house, and the works will not involve any alterations to the front elevation.

Section of Exempted Development Regulations and/or section of the Act under which exemption is claimed:

Schedule 2\_Part 1\_Class 1(a)

Is this a Protected Structure or within the curtilage of a Protected Structure.

~~YES~~/NO

Applicant's interest in site: Owner

List of plans, drawings, etc. submitted with this application:

2025-ABB-XX-XX-DR-A-1000\_Plans,Elevations,Sections

2025-ABB-XX-XX-DR-A-1001\_Site Location & Layout

Have any previous extensions/structures been erected at this location ~~YES~~/NO

If Yes please provide floor areas of all existing structures:

Signature of Applicant (or Agent)



Limerick City & County  
Council

07 NOV 2025

Planning



LIMERICK CITY & COUNTY COUNCIL  
CASH OFFICE  
CIVIC OFFICES  
DOORADOYLE  
CO LIMERICK

07/11/2025 14:25:07

Receipt No.: LA25/25103376

Customer Address:

P FINN

Code	Ref	Amount	VAT
	P		
PL041	FINNPLANNIN	80.00 EUR	0.00 EUR
	G		
	EXCEMPTION		

Paid with: Credit / Debit Card

Subtotal: 80.00 EUR

Tax (VAT): 0.00 EUR

Total: 80.00 EUR

Tendered: 80.00 EUR

From: CASH OFFICE HQ

VAT Reg No: 3267368TH

Please retain this receipt for your records

Please do not reply to this email

their project only and may not be reproduced in whole or in part or be used for any other project or purpose without the written permission of limerick city and county council with whom copyright resides  
DO NOT SCALE from this drawing. Use figured dimensions. Contractor to check all dimensions on site prior to commencement of works. any discrepancies are to be referred to the Architect

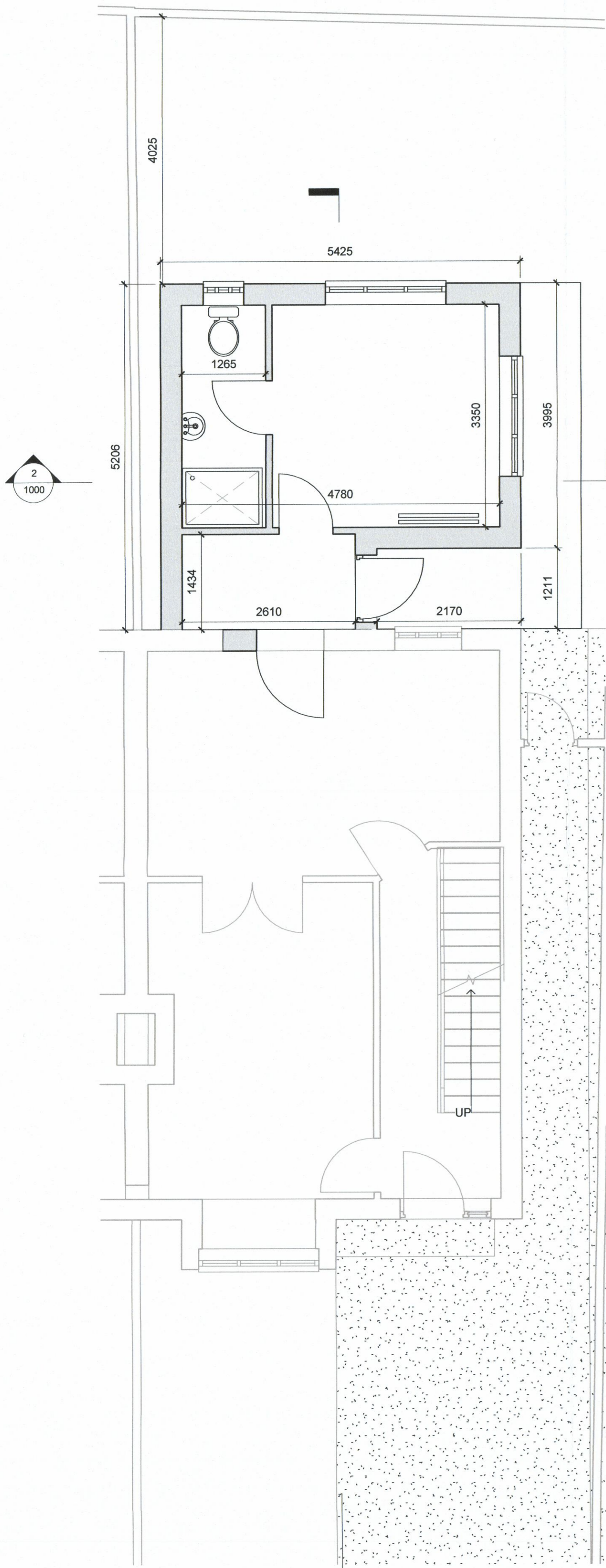

**1 Floor Plan**  
1 : 50

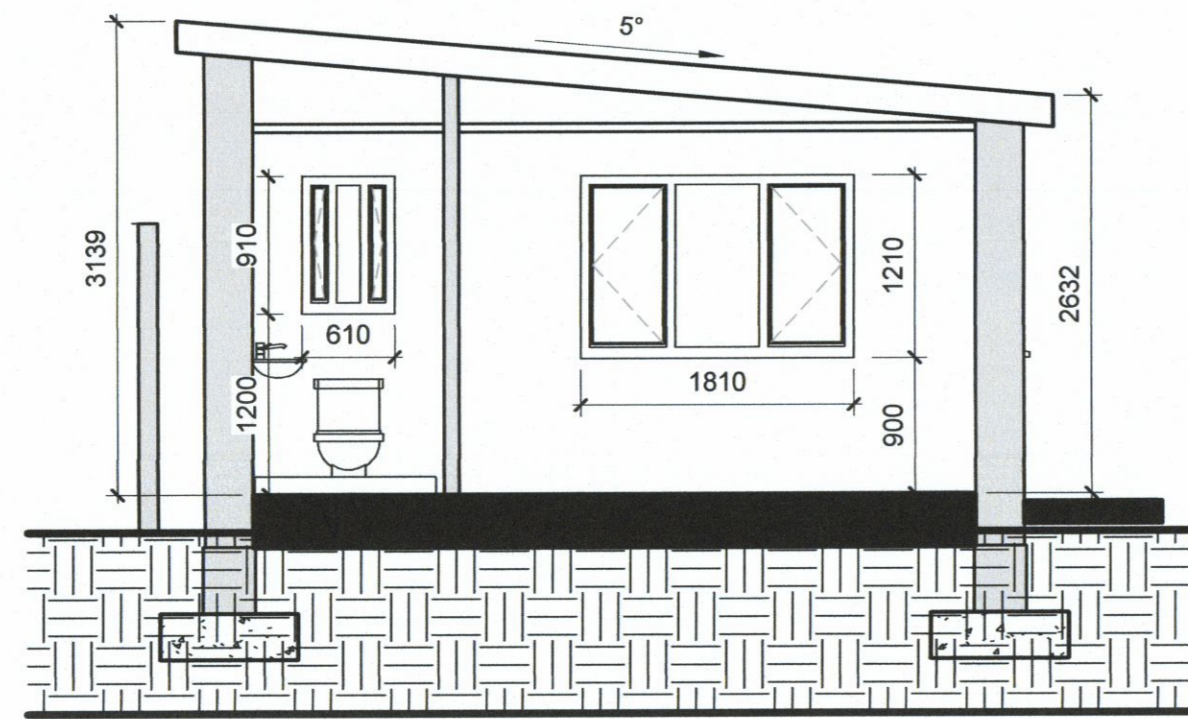

**2 Section 1**  
1 : 50

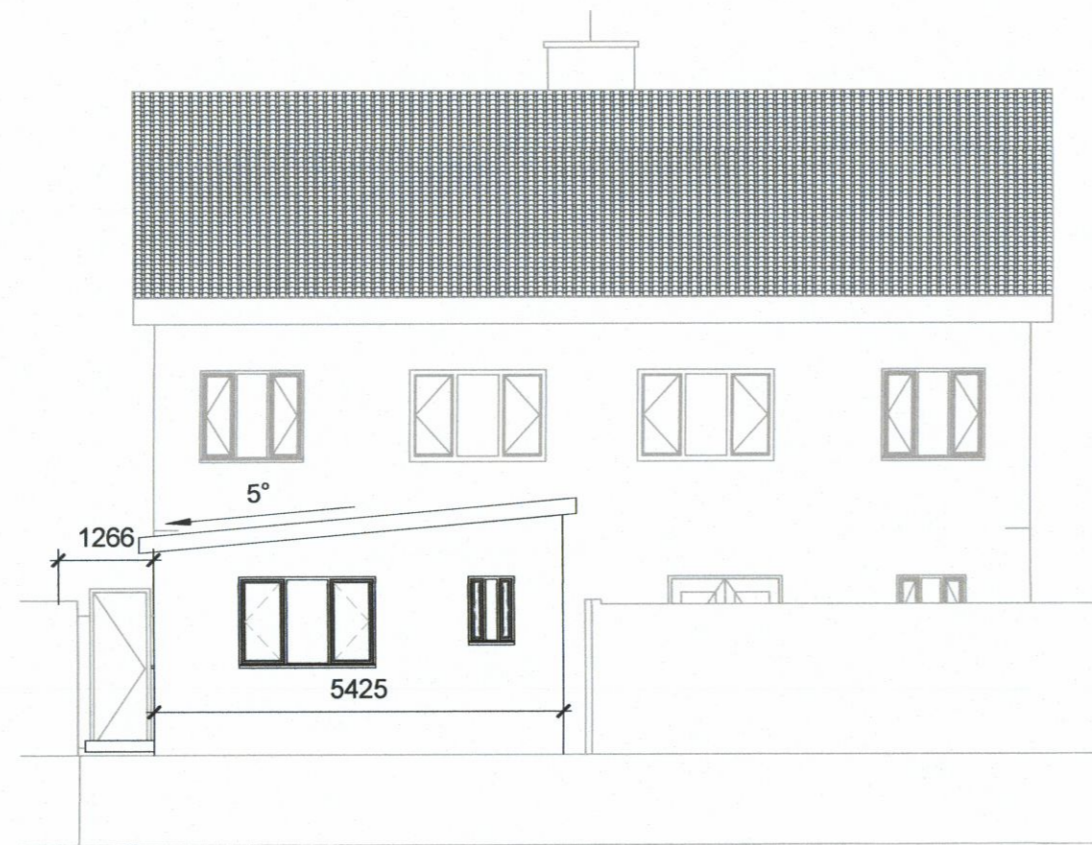

**4 North**  
1 : 100

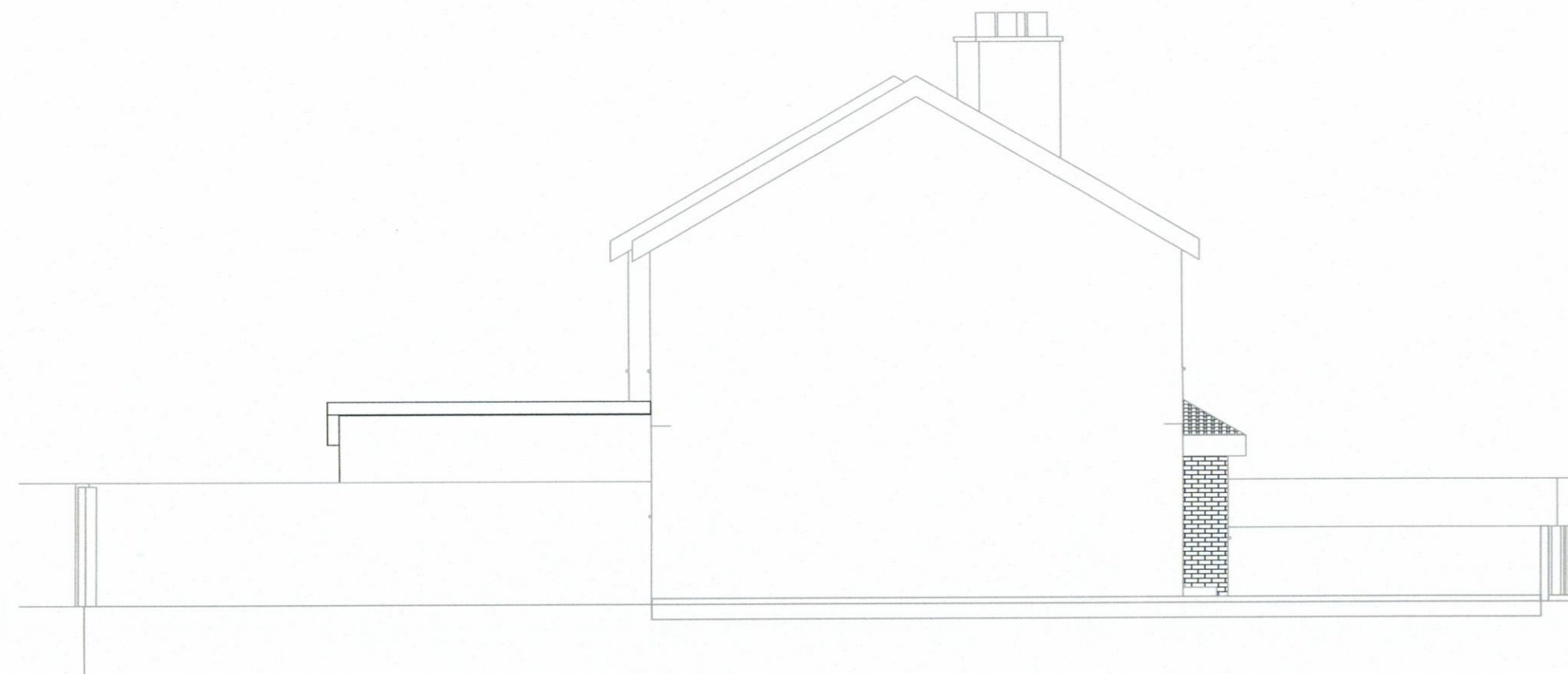

**6 West**  
1 : 100



**3 East**  
1 : 100



**5 South**  
1 : 100



**7 Section 2**  
1 : 100

©Ordnance Survey Ireland/Govt. of Ireland 2021/OSI\_NMA

03/11/25	P1	PF		Planning
DATE	REV	BY	CHK	DESCRIPTION
CODE	SUITABILITY DESCRIPTION			
STATUS	PURPOSE OF ISSUE			

PROJECT

26 Abbeylock, Corbally

TITLE

Extension

CLIENT

Gleno Asadon

DRAWN BY  
PF

CHECKED BY  
PF

DATE  
03/09/2025

SCALE (@ A1)  
As indicated

PROJECT NUMBER  
2025-ABB-XX-XX-DR-A-

DRAWING NUMBER  
1000

RE  
F

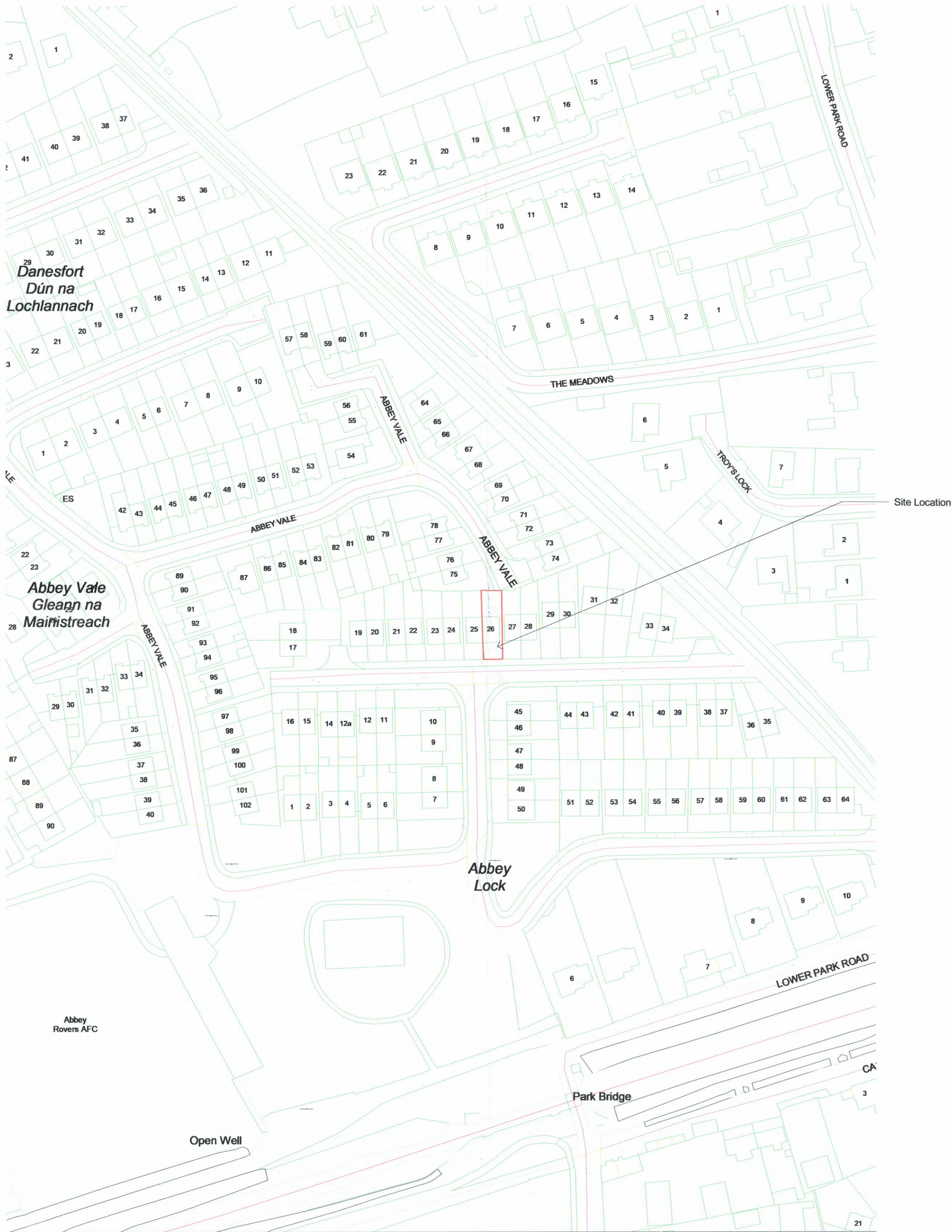

1 Site Location  
1 : 1000

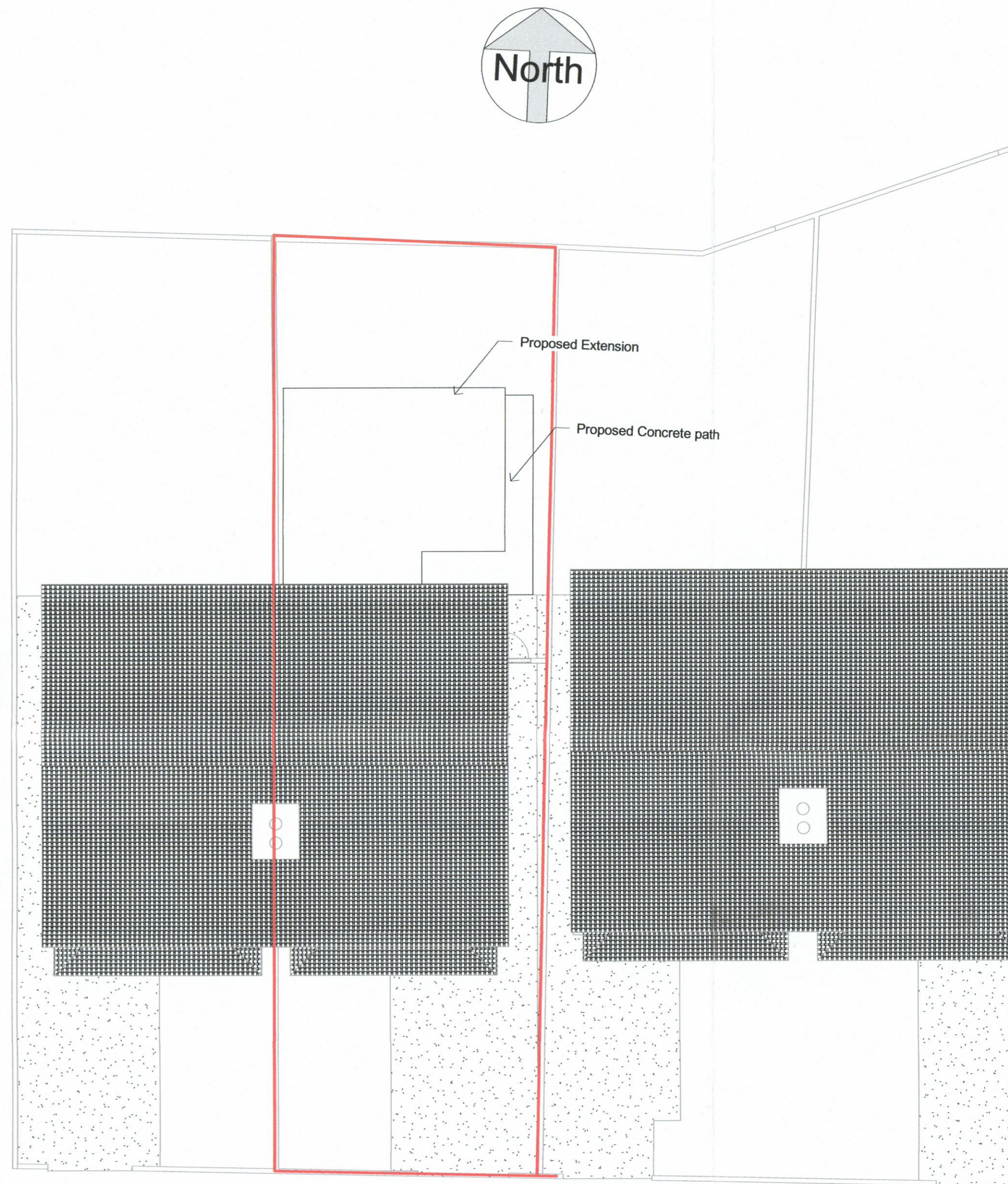
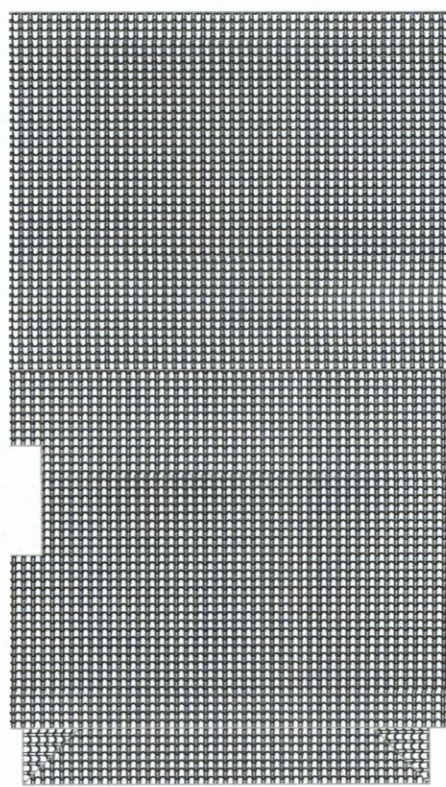

3 Site Layout  
1 : 100

their project only and may not be reproduced in whole or in part or be used for any other project or purpose without the written permission of Limerick City and County Council with whom copyright resides. DO NOT SCALE from this drawing. Use figured dimensions. Contractor to check all dimensions on site prior to commencement of works. Any discrepancies are to be referred to the Architect.

©Ordnance Survey Ireland/Govt. of Ireland 2021/OSI\_NMA

03/11/25	P1	PF		Planning
DATE	REV	BY	CHK	DESCRIPTION
CODE	SUITABILITY DESCRIPTION			
STATUS	PURPOSE OF ISSUE			

PROJECT

26 Abbeylock, Corbally

TITLE

Extension

CLIENT

Gleno Asadon

DRAWN BY PF	CHECKED BY Checker	DATE 03/11/2025
----------------	-----------------------	--------------------

SCALE (@ A1) As indicated	PROJECT NUMBER 2025-ABB-XX-XX-DR-A-
------------------------------	--

DRAWING NUMBER 1001	RE F
------------------------	---------



26 November 2025 14:47



26 November 2025 14:47



26 November 2025 14:47



Comhairle Cathrach  
& Contae **Luimnigh**

**Limerick City**  
& County Council

**Report on application under Section 5 of the Planning and Development Act 2000 (as amended)**

<b>File Reference number</b>	EC.231-25
<b>Applicant</b>	Gleno Asadon
<b>Location</b>	26 Abbeylock, Corbally, Limerick V94 AP5F

**1.0 Description of Site and Surroundings:**

The application site is a two storey semi-detached dwellinghouse located in an established residential estate called Abbeylock within Corbally.

**2.0 Proposal:**

This is an application requesting a Section 5 Declaration on whether the following works are or are not development or are or not exempted development:

- Single storey rear extension to the existing dwelling measuring 27.5sqm.

This Section 5 declaration includes the following:

- Application Form
- Site location map
- Site layout plan
- Plans
- Elevations
- Sections

**3.0 Planning History:**

EC-186-25 – Whether a single storey rear extension was development and exempt development.

Decision: Deemed not exempt

**3.1 Enforcement History**

None

**4.0 Relevant An Bord Pleanála referrals**

N/A

## **5.0 Assessment**

Consideration as to whether a development constitutes exempted development or not is governed by Sections 4 and 5 of the Planning and Development Act 2000 (as amended) and Articles 5, 6, 7, 8, 9, 10 and 11 of the Planning and Development Regulations 2001 (as amended).

### **5.1 Is the proposal development?**

**Section 2(1)** in this Act, except where otherwise requires –

‘works’ includes any act or operation of construction, excavation, demolition, extension, alteration, repair or renewal.

‘**structure**’ as any building, structure, excavation, or other thing constructed or made on, in or under any land, or part of a structure so defined, and –

(a) Where the context so admits, includes the land on, in or under which the structure is situated.

**Section 3(1)** defines ‘**development**’ as ‘the carrying out of any works on, in, over or under land or the making of any material change in the use of any structures or other land’.

The proposed development on site, comprising single storey rear extension to the existing dwelling measuring 27.5sqm constitutes ‘works’ and ‘development’.

### **5.2 Is the proposal exempted development?**

The proposed development will be assessed under Class 1 of Part 1 of Schedule 2 of the Planning and Development Regulations 2001 (as amended).

*Is the development within the curtilage of a house?*

Yes, the extension is to the rear of the house and within the curtilage.

Class 1

The extension of a house, by the construction or erection of an extension (including a conservatory) to the rear of the house or by the conversion for use as part of the house of any garage, store, shed or other similar structure attached to the rear or to the side of the house is considered Exempted Development, subject to the following Conditions and Limitations:

*1. (a) Where the house has not been extended previously, the floor area of any such extension shall not exceed 40 square metres.*

The house has not been extended previously and the proposed floor area will not exceed 40sqm.

*(b) Subject to paragraph (a), where the house is terraced or semi-detached, the floor area of any extension above ground level shall not exceed 12 square metres.*

No development proposed above ground.

*(c) Subject to paragraph (a), where the house is detached, the floor area of any extension above ground level shall not exceed 20 square metres.*

N/A house is not detached

*2. (a) Where the house has been extended previously, the floor area of any such extension, taken together with the floor area of any previous extension or extensions constructed or erected after 1 October 1964, including those for which planning permission has been obtained, shall not exceed 40 square metres.*

House has not been extended previously.

*(b) Subject to paragraph (a), where the house is terraced or semi-detached and has been extended previously, the floor area of any extension above ground level taken together with the floor area of any previous extension or extensions above ground level constructed or erected after 1 October 1964, including those for which planning permission has been obtained, shall not exceed 12 square metres.*

N/A no works proposed above ground floor.

*(c) Subject to paragraph (a), where the house is detached and has been extended previously, the floor area of any extension above ground level, taken together with the floor area of any previous extension or extensions above ground level constructed or erected after 1 October 1964, including those for which planning permission has been obtained, shall not exceed 20 square metres.*

N/A no works proposed above ground floor.

*3. Any above ground floor extension shall be a distance of not less than 2 metres from any party boundary.*

N/A no works proposed above ground floor.

*4. (a) Where the rear wall of the house does not include a gable, the height of the walls of any such extension shall not exceed the height of the rear wall of the house.*

Rear wall does not include a gable. Height of extension would not exceed the height of the rear wall of the house.

*(b) Where the rear wall of the house includes a gable, the height of the walls of any such extension shall not exceed the height of the side walls of the house.*

N/A

*(c) The height of the highest part of the roof of any such extension shall not exceed, in the case of a flat roofed extension, the height of the eaves or parapet, as may be appropriate, or, in any other case, shall not exceed the height of the highest part of the roof of the dwelling.*

Height would not exceed height of eaves or parapet or height of highest part of the roof of the dwelling.

*5. The construction or erection of any such extension to the rear of the house shall not reduce the area of private open space, reserved exclusively for the use of the occupants of the house, to the rear of the house to less than 25 square metres.*

It is stated that more than 25sqm of private open space would remain.

*6. (a) Any window proposed at ground level in any such extension shall not be less than 1 metre from the boundary it faces.*

No windows are less than 1 metre from the boundary it faces.

*(b) Any window proposed above ground level in any such extension shall not be less than 11 metres from the boundary it faces.*

N/A no above ground floor extension

*(c) Where the house is detached and the floor area of the extension above ground level exceeds 12 square metres, any window proposed at above ground level shall not be less than 11 metres from the boundary it faces.*

N/A

*7. The roof of any extension shall not be used as a balcony or roof garden.*

The submitted plans do not show a balcony or roof garden.

## **6.0 Article 9 Restrictions**

The proposed development is not restricted by any of the restrictions in Article 9 of the Planning and Development Regulations 2001 (as amended).

## **7.0 Appropriate Assessment**

Having regard to the nature and scale of the proposed development and the absence of proximity or connectivity to a Natura 2000 European Site, no Appropriate Assessment issues arise and it is not considered that the proposed development would be likely to have a significant effect individually or in combination with other plans or projects, on a European Site. An appropriate assessment screening report and determination is attached to this report.

## **8.0 Environmental Impact Assessment**

Having regard to the nature, size and location of the proposed development and to the criteria set out in Schedule 7 of the Regulations it has been concluded at preliminary examination that there is no real likelihood of significant effects on the environment arising from the proposed development. EIA, therefore, is not required.



## 9.0 Recommendation/Conclusion

The proposed development detailed on the application and plans submitted is considered to be within the scope of Class 1 of Part 1 of Schedule 2 of the Planning and Development Regulations 2001 (as amended).

Regard has been had to –

- (a) Section 2, 3 and 4 of the Planning and Development Act 2000 (as amended)
- (b) Class 1 of Part 1 of Schedule 2 of the Planning and Development Regulations 2001 (as amended)
- (c) The plans & particulars submitted with the application received on 07<sup>th</sup> of November 2025.

It is therefore considered that the said works are development and exempted development under Class 1 of the Planning and Development Regulations 2001 (as amended) and the Planning and Development Act 2000 (as amended).

<b>Executive Planner</b>	Ella O'Brien	<b>Date:</b> 27/11/2025
<b>Signature:</b>		
<b>Senior Executive Planner</b>	Grainne O'Keeffe	
<b>Signature</b>		27/11/25

## Appendix 1: AA PN01 Screening Form

STEP 1: Description of the project/proposal and local site characteristics:	
(a) <b>File Reference No:</b>	EC.231.25
(b) <b>Brief description of the project or plan:</b>	A section 5 application requesting a declaration on whether a single storey rear extension to the existing dwelling measuring 27.5sqm is or is not exempted development.
(c) <b>Brief description of site characteristics:</b>	Existing Two Storey semi-detached dwelling situated in existing residential estate.
(d) <b>Relevant prescribed bodies consulted:</b> e.g. DHLGH (NPWS), EPA, OPW	N/A
(e) <b>Response to consultation:</b>	N/A

STEP 2: Identification of relevant Natura 2000 sites using Source-Pathway-Receptor model and compilation of information on Qualifying Interests and conservation objectives.				
European Site (code)	List of Qualifying Interest/Special Conservation Interest <sup>1</sup>	Distance from proposed development <sup>2</sup> (km)	Connections (Source-Pathway-Receptors)	Considered further in screening Y/N
002165- Lower River Shannon SAC	<a href="https://www.npws.ie/protected-sites/sac/002165">https://www.npws.ie/protected-sites/sac/002165</a>	Approx. 154m	None	N
004077-River Shannon and River Fergus Estuaries SPA	<a href="https://www.npws.ie/protected-sites/sac/004077">https://www.npws.ie/protected-sites/sac/004077</a>	Approx. 2.3km	None	N

STEP 3: Assessment of Likely Significant Effects	
(a) <b>Identify all potential direct and indirect impacts that may have an effect on the conservation objectives of a European site, taking into account the size and scale of the project under the following headings:</b>	
<b>Impacts:</b>	<b>Possible Significance of Impacts: (duration/Magnitude etc)</b>
<b>Construction phase e.g</b> <ul style="list-style-type: none"> <li>- Vegetation clearance</li> <li>- Demolition</li> <li>- Surface water runoff from soil excavation/infill/landscaping (including borrow pits)</li> <li>- Dust, noise, vibration</li> <li>- Lighting disturbance</li> <li>- Impact on groundwater/dewatering</li> </ul>	None. Works are minimal in nature and there is no hydrological connection or direct encroachment on the SAC and SPA due to separation distance.

<ul style="list-style-type: none"> <li>- Storage of excavated/construction materials</li> <li>- Access to site</li> <li>- Pests</li> </ul>	
<b>Operation phase e.g.</b> <ul style="list-style-type: none"> <li>- Direct emission to air and water</li> <li>- Surface water runoff containing contaminant or sediment</li> <li>- Lighting disturbance</li> <li>- Noise/vibration</li> <li>- Changes to water/groundwater due to drainage or abstraction</li> <li>- Presence of people, vehicles and activities</li> <li>- Physical presence of structures (e.g. collision risk)</li> <li>- Potential for accidents or incidents</li> </ul>	None. Works are minimal in nature and there is no hydrological connection or direct encroachment on the SAC and SPA due to separation distance.
<b>In-combination/Other</b>	N/A

**(b) Describe any likely changes to the European site:**

<p>Examples of the type of changes to give consideration to include:</p> <ul style="list-style-type: none"> <li>- Reduction or fragmentation of habitat area</li> <li>- Disturbance to QI species</li> <li>- Habitat or species fragmentation</li> <li>- Reduction or fragmentation in species density</li> <li>- Changes in key indicators of conservation status value (water or air quality etc)</li> <li>- Changes to areas of sensitivity or threats to QI</li> <li>- Interference with the key relationships that define the structure or ecological function of the site</li> </ul>	None. Works are minimal in nature and there is no hydrological connection or direct encroachment on the SAC and SPA due to separation distance.
--	---



**(c) (Are 'mitigation' measures necessary to reach a conclusion that likely significant effects can be ruled out at screening?)**

☐ Yes      ☒ No

**STEP 4: Screening Determination Statement**



**The assessment of significance of effects:**

Describe how the proposed development (alone or in-combination is/is not likely to have significant effects on European site (s) in view of its conservation objectives

<p>On the basis of the information submitted, which is considered adequate to undertake a screening determination and having regard to:</p> <ul style="list-style-type: none"> <li>• the nature and scale of the proposed development,</li> <li>• the intervening land uses and distance from European sites,</li> <li>• the lack of direct connections with regard to the Source-Pathway-Receptor model,</li> </ul> <p>it is concluded that the proposed development, individually or in-combination with other plans or projects, would not be likely to have a significant effect on the above listed European sites or any other European site, in view of the said sites' conservation objectives.</p>		
<p><b>Conclusion:</b> An appropriate assessment is not required.</p>		
	<p>Tick as appropriate:</p>	<p>Recommendation:</p>
<p>(i) It is clear that there <b>is no likelihood</b> of significant effects on a European Site</p>	<p><input checked="" type="checkbox"/></p>	<p>The proposal can be screened out: Appropriate Assessment not required.</p>
<p>(ii) It is <b>uncertain</b> whether the proposal will have a significant effect on a European Site</p>	<p><input type="checkbox"/></p>	<p><input type="checkbox"/> Request further information to complete screening</p> <p><input type="checkbox"/> Request NIS</p> <p><input type="checkbox"/> Refuse planning permission</p>
<p>(iii) <b>Significant effects</b> are likely</p>	<p><input type="checkbox"/></p>	<p><input type="checkbox"/> Request NIS</p> <p><input type="checkbox"/> Refuse planning permission</p>
<p><b>Signature and Date of Recommending Officer:</b></p>	<p></p> <hr/> <p>Ella O'Brien, Executive Planner 27/11/2025</p>	
<p><b>Signature and Date of the Decision Maker:</b></p>	<p></p> <hr/> <p>Grainne O'Keeffe, Senior Executive Planner 27/11/2025</p>	

## Appendix 2: EIA Screening

Establishing if the proposal is a 'sub-threshold development':		
Planning Register Reference:	EC.231.25	
Development Summary:	A section 5 application requesting a declaration on whether a single storey rear extension to the existing dwelling measuring 27.5sqm is or is not exempted development.	
Was a Screening Determination carried out under Section 176A-C?	<input type="checkbox"/> Yes. no further action required <input checked="" type="checkbox"/> No. Proceed to <b>Part A</b>	
<b>A. Schedule 5 Part 1</b> - Does the development comprise a project listed in Schedule 5, <b>Part 1</b> , of the Planning and Development Regulations 2001 (as amended)? (Tick as appropriate)		
<input type="checkbox"/>	Yes. specify class: [insert here] _	<b>EIA is mandatory</b>  No Screening required
<input checked="" type="checkbox"/>	No	Proceed to <b>Part B</b>
<b>B. Schedule 5 Part 2</b> - Does the development comprise a project listed in Schedule 5, <b>Part 2</b> , of the Planning and Development Regulations 2001 (as amended) <b>and</b> does it meet/exceed the thresholds? (Tick as appropriate)		
<input checked="" type="checkbox"/>	No. the development is not a project listed in Schedule 5, Part 2	<b>No Screening required</b>
<input type="checkbox"/>	Yes the project is listed in Schedule 5, Part 2 <b>and</b> meets/exceeds the threshold, specify class (including threshold): _[specify class & threshold here]_	<b>EIA is mandatory</b>  No Screening required
<input type="checkbox"/>	Yes the project is of a type listed <b>but</b> is <i>sub-threshold</i> : [insert here] _	Proceed to <b>Part C</b>
<b>c. If Yes</b> , has Schedule 7A information/screening report been submitted?		
<input type="checkbox"/>	Yes, Schedule 7A information/screening report has been submitted by the applicant	<b>Screening Determination required</b>
<input type="checkbox"/>	No, Schedule 7A information/screening report has not been submitted by the applicant	<b>Preliminary Examination required</b>

<b>Signature and Date of Recommending Officer:</b>	 <hr/> Ella O'Brien, Executive Planner 27/11/2025
<b>Signature and Date of the Decision Maker:</b>	 <hr/> Grainne O'Keeffe, Senior Executive Planner 27/11/2025

### Appendix 3: Site visit 26/11/2025

---







Comhairle Cathrach  
& Contae Luimnigh  
**Limerick City  
& County Council**

Pleanáil, agus Cruthú Áite  
Comhairle Cathrach agus Contae Luimnigh  
Bothar Thuar an Daill  
Tuar an Daill, Luimneach  
V94 WV78

Planning and Place-Making  
Limerick City and County Council  
Dooradoyle Road  
Dooradoyle, Limerick  
V94 WV78

## **SECTION 5 – DECLARATION ON DEVELOPMENT AND EXEMPTED DEVELOPMENT**

**DECLARATION NO.**

**EC/231/25**

**Name and Address of Applicant:** Gleno Asadon, 26 Abbeylock, Corbally, Limerick

**Agent:** P Finn, 25 Cnocard, Ballina, Co. Tipperary

**Whether** the single storey extension at 26 Abbeylock, Corbally, Limerick is or is not Development or is or is not Exempted Development. The works as described on the plans submitted with the application on the 07<sup>th</sup> of November 2025.

**AND WHEREAS** the Planning Authority has concluded that the single storey extension at 26 Abbeylock, Corbally, Limerick **DOES** come within the scope of exempted development under Class 1 of the Planning and Development Regulations 2001 (as amended) and the Planning and Development Act 2000 (as amended). See Report attached.

**NOW THEREFORE** the Planning Authority in exercise of the powers conferred on it by Section 5(2) (a) of the Planning and Development Act 2000 (as amended) hereby decides that the said development as described above is **Development and is Exempt Development.**

Signed on behalf of the said Council

Date:

1<sup>st</sup> December 2025

**NOTE:** A Declaration on Development or Exemption issued by Limerick City & County Council may be referred to An Coimisiún Pleanála on payment of €220 for review within 4 weeks after the issuing of the declaration.



Comhairle Cathrach  
& Contae Luimnigh

Limerick City  
& County Council

Pleanáil, agus Cruthú Áite  
Comhairle Cathrach agus Contae Luimnigh  
Bothar Thuar an Dail  
Tuar an Dail, Luimneach  
V94 WV78

Planning and Place-Making  
Limerick City and County Council  
Dooradoyle Road  
Dooradoyle, Limerick  
V94 WV78

## PLANNING & PLACE-MAKING

### REG POST:

Gleno Asadon,  
c/o P Finn,  
25 Cnocard,  
Ballina,  
Co. Tipperary.  
V94 TW2X

EC/231/25

01 December 2025

**Re: Declaration under Section 5**

---

Dear Sir/Madam,

I refer to the above application for Section 5 Declaration on Development and Exempted Development.

Please find herewith a copy of Council's decision on same.

Yours faithfully,

  
(for) Senior Planner,  
Development Management

Tuar an Dail, Luimneach  
Dooradoyle, Limerick

customerservices@limerick.ie  
www.limerick.ie  
@LimerickCouncil  
061 - 556 000

**LIMERICK CITY & COUNTY COUNCIL**

**APPROVED OFFICER'S ORDER**

**SECTION 5 – DECLARATION ON DEVELOPMENT AND EXEMPTED DEVELOPMENT**

**No. AOO/DC/2025/1344**

**File Ref No. EC/231/25**

**SUBJECT:** Declaration under Section 5.  
Planning and Development Act 2000 as amended  
Planning and Development Regulations 2001 as amended

**RE:** A single storey extension at 26 Abbeylock, Corbally, Limerick.

**ORDER:** Whereas by Director General's Order No. DG/2024/141 dated 07<sup>th</sup> October 2025, Dr. Pat Daly, Director General, Limerick City & County Council did, pursuant to the powers conferred on him by Section 154 of the Local Government Act, 2001, (as amended by the Local Government Reform Act, 2014 and the Local Government (Mayor of Limerick) and Miscellaneous Provisions Act, 2024), delegate unto Grainne O'Keeffe, Senior Executive Planner the functions as defined in the Local Government Acts, 1925 to 2024.

Now therefore pursuant to the delegation of the functions aforesaid, I, Grainne O'Keeffe, Senior Executive Planner, having considered the report and recommendation of Ella O'Brien, Executive Planner dated 27/11/2025, hereby order that a Declaration under Section 5 of the Planning and Development Act 2000 (as amended) be issued to Gleno Asadon, c/o P Finn, 25 Cnocard, Ballina, Co. Tipperary to state that the works as described above is

**Development and is Exempt Development.**

Signed



SENIOR EXECUTIVE PLANNER, PLANNING & PLACE-MAKING

Date

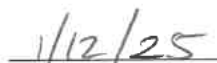

Certified to be a true copy of Approved Officer's Order, Planning & Development Order No. AOO/DC/2025/1344 dated 1/12/25, pursuant to Section 151(7) of the Local Government Act 2001

Signed:

 1/12/25

SENIOR EXECUTIVE PLANNER, PLANNING & PLACE-MAKING