

Elevation A-A  
Scale 1:125

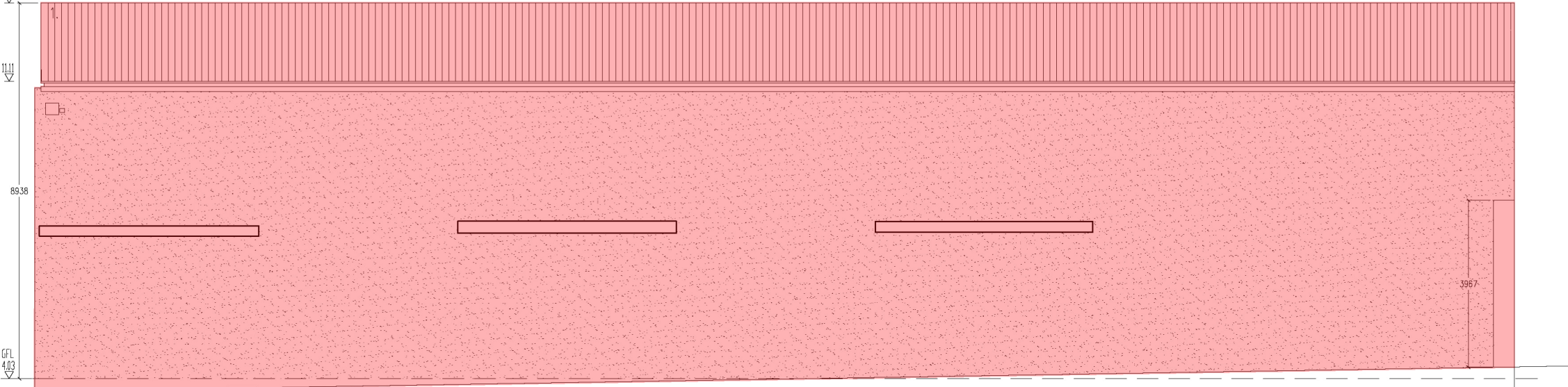

Elevation C-C  
Scale 1:125

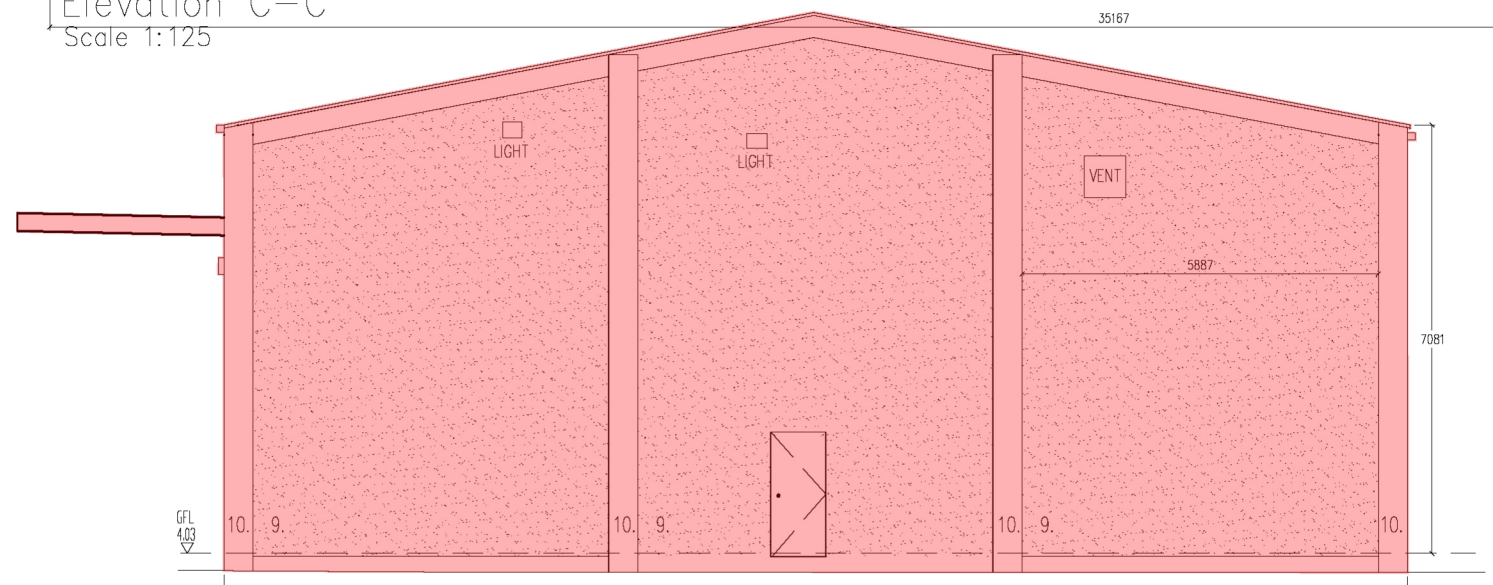

Elevation B-B

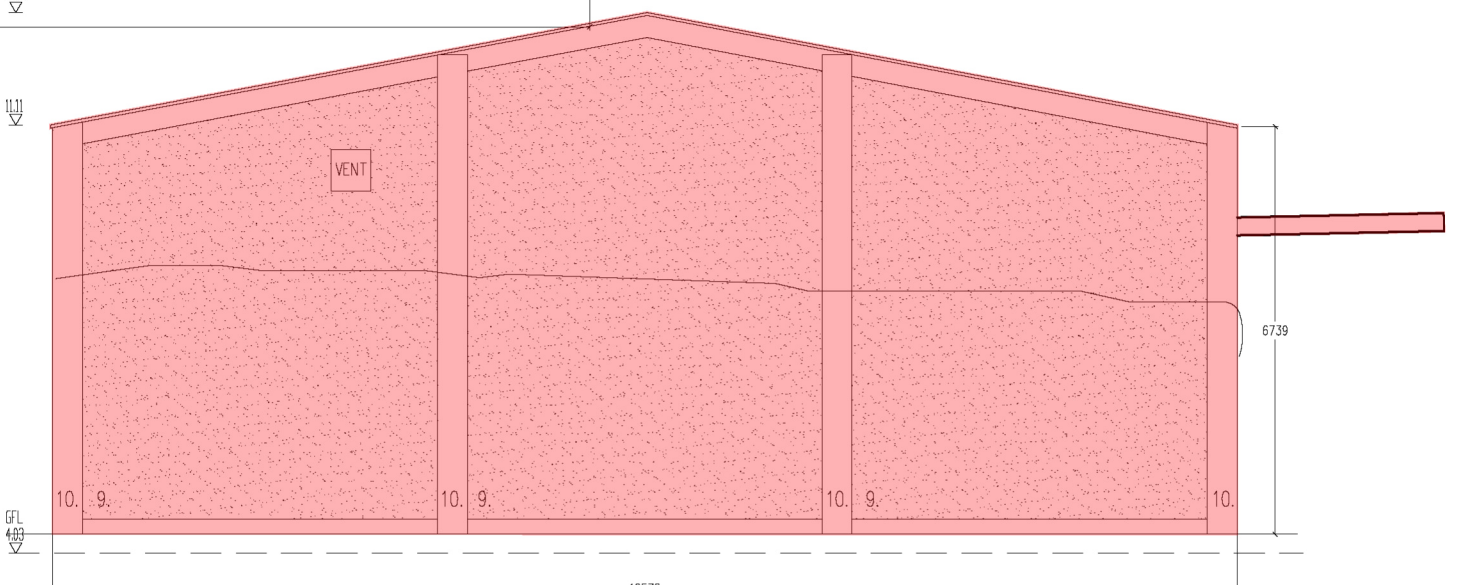

Elevation D-D

**Demolition Scope**  
Demolition of whole structures and elements of retained structures is required to enable the redevelopment of the site. Where buildings and structures are of cultural interest the strategy is to peel back the modern elements to permit site wide redevelopment. This is necessary to address issues such as:  
- Unstable structures  
- Hazardous materials  
- Achieving a safe working environment

The intention has been to minimise loss of historic fabric however this has not been possible in all instances. In a few limited areas removal of historic fabric is proposed to permit the sustainable redevelopment of the site. In this respect, the scope of removal of existing building fabric is specifically concerned with the following objectives:  
- to support the consolidation of historic fabric by removing elements that diminish the legibility and management of the early structures;  
- to support the proposed Phase II development of the site;  
- to remove hazards to future occupation;  
- to support and enable future development;  
- to allow for designs that support the positive reuse of the site as a whole.

**DEMOLITION METHODOLOGY**

This drawing has been prepared to describe the scope of demolition proposed to a building within the Flaxmill Site.

**Context**  
Phase II is concerned with the redevelopment of the Flaxmill site and adjacent development sites. It is concerned with redevelopment and addressing the sitewide landscape to bring the millscape into public use.

Proposals for the repair and reuse of the protected structures is substantially within Phase I and III. Phase II is seeking to remove buildings and elements of fabric that are typically have no heritage designation or are noted to have a negative impact on the flax mill complex.

- KEY
- Phase 1 Proposed Demolition
  - Phase 2 Proposed Demolition

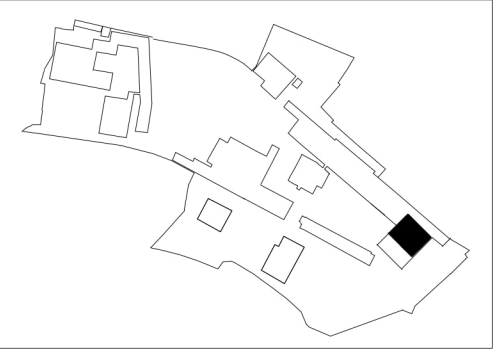

**Disclaimer:**  
Base drawing prepared by Geodata. Refer to the original survey drawing set for further detail on drawing legend.  
Geodata Survey Note

1. All levels are related to malin head datum (OSGM15)
2. All dimensions are in meters unless otherwise stated
3. All discrepancies in the base information should be reported to Geodata Surveying Ltd.
4. Scaling only be permitted in digital form.
5. Grid is 20m x 20m.

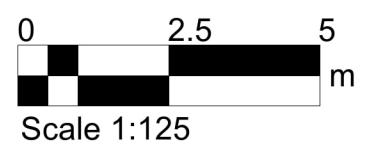

FeildenCleggBarclayStudios  
LLP

London Office  
Tottenham Street  
London  
W1T 4RG

t +44 20 7323 5737  
e london@fcbstudios.com

Rev	Status	Date
P01	Planning Issue	06.10.25

Job/Drawing No	Revision
CRQMP-FCBS-ZZ-ZZ-DR-AA-0089	P01
Cleeves Limerick	Status
Office and Lab Existing and Demolished - Elevation A,B,C & D	
Scale 1:125 @A3	Drawn London
Date 07/31/25	Checked JS / GW
Do not scale	FCBS project no 2027
All dimensions to be checked on site	