

# ACP *Architectural Conservation Professionals*



 **cabe**  
**builtenvironment**  
AWARDS 2024

**WINNER**

 **cabe**  
**builtenvironment**  
AWARDS 2024

## Building Record Report

For

Building 7 Dairy Building & Linen Store  
Former Cleeves Condensed Milk Factory

**Client:** Limerick 2030



**Date:** 15<sup>th</sup> of October 2025

**Ireland:-** Grageen House, Cappanuke, Cappamore, Co Limerick, Ireland  
**Phone:** +353 (0) 61 574894, **Email:** [info@acpgroup.ie](mailto:info@acpgroup.ie)  
**Web:** [www.acpgroup.ie](http://www.acpgroup.ie)

**Singapore:-** 2 Venture Drive #19-18 Vision Exchange Singapore 608526  
**Phone:** +65 97168833, **Email:** [noel@acpgroup.sg](mailto:noel@acpgroup.sg)  
**Web:** [www.acpgroup.sg](http://www.acpgroup.sg)



**Authorship:** This Report has been prepared by:-

**David Humphrey's**, FRICS, FSCSI, FCABE, BCAS, CMLI, MILI, C.Env.  
 Group Director  
 RICS Certified Historic Building Professional  
 SCSI Building Conservation Accredited Surveyor  
 Chartered Building Engineer  
 Chartered Building Surveyor  
 Chartered Landscape Architect  
 Chartered Project Manager  
 Chartered Environmentalist

**Martin English**, BSc (Hons) Building Surveying, BSc (Const. Mgmt), C.Build.E., MCABE  
 ACP Group Operations Director  
 RICS Certified Historic Building Professional  
 SCSI Building Conservation Accredited Surveyor  
 Chartered Building Engineer  
 Registered Building Surveyor

**Sheena Ryan** BA(Hons) Fine Art  
 Historic Building Consultant

And

**Brigid Browne** MSc., BSc., MIEI, MSCSI, MRICS  
 Chartered Building Surveyor  
 Chartered Building Control Surveyor



**Copies of this report  
 have been presented  
 by ACP to:**

The Client (Limerick 2030)

**Acknowledgements:**

Architectural Conservation Professionals acknowledges any information supplied by the Client and information obtained from the Record of Protected Structures (RPS), the National Inventory of Architectural Heritage (NIAH) and record of Monuments and Places (RMP)

**Ordnance Survey  
 Of Ireland Licence:**

Where Ordnance Survey of Ireland (OSI) material has been reproduced in this report it has been done so under licence CYAL50428180 © Ordnance Survey Ireland/Government of Ireland.

**Report Design and  
 Template:**

ACP Architectural Conservation Professionals 2025

**Copyright Note:**

Please note that the entirety of this report, including any original drawings and photographs, remain the property of the client and author(s) and ACP Architectural Conservation Professionals. Any reproduction of the said report requires the written permission of ACP Architectural Conservation Professionals.



Images and drawings supplied by third parties are acknowledged individually. © 2025

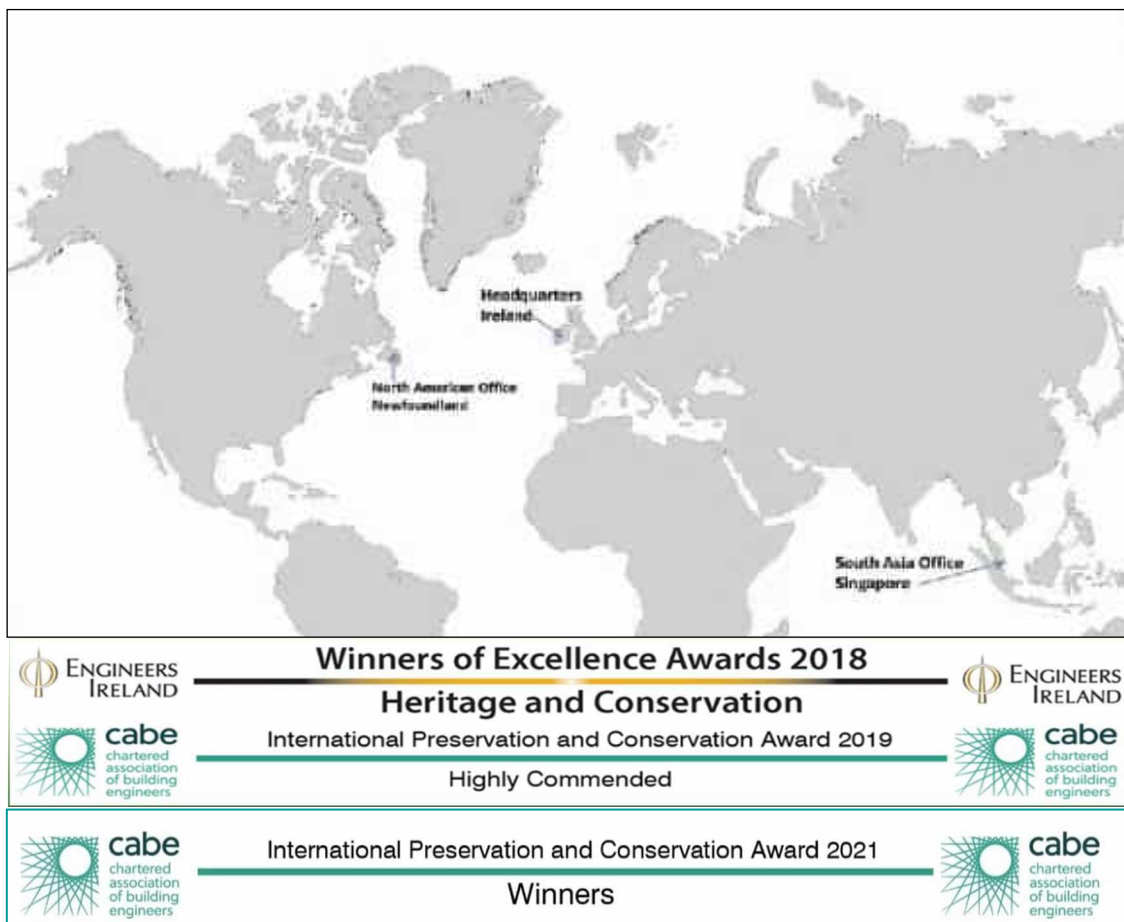

**Ireland:-** Grageen House, Cappanuke, Cappamore, Co Limerick, Ireland  
**Phone:** +353 (0) 61 574894, **Email:** [info@acpgroup.ie](mailto:info@acpgroup.ie)  
**Web:** [www.acpgroup.ie](http://www.acpgroup.ie)

**Singapore:-** 2 Venture Drive #19-18 Vision Exchange Singapore 608526  
**Phone:** +65 97168833, **Email:** [noel@acpgroup.sg](mailto:noel@acpgroup.sg)  
**Web:** [www.acpgroup.sg](http://www.acpgroup.sg)



## Table of Contents

<b>LIST OF FIGURES, PHOTOGRAPHS AND TABLES .....</b>	<b>6</b>
<b>PHOTOGRAPHS .....</b>	<b>6</b>
<b>TABLES .....</b>	<b>6</b>
<b>GLOSSARY OF TERMS .....</b>	<b>7</b>
<b>1.0 SCOPE OF STUDY .....</b>	<b>10</b>
<b>2.0 METHOD OF STUDY .....</b>	<b>10</b>
<b>3.0 EXISTING ENVIRONMENT .....</b>	<b>12</b>
3.1 Proposed Development .....	13
3.2 Site Inspection .....	13
3.3 Building Survey .....	13
<b>4.0 HISTORY OF THE SITE/STRUCTURE AND VICINITY .....</b>	<b>14</b>
4.1 Historical background- Brief History of Building 7 Dairy Building & Linen Store at the Former Cleaves Condensed Milk Factory .....	14
4.2 Protection Status .....	16
4.2.1 Protected Structures .....	16
4.2.2 NIAH .....	16
4.2.3 Archaeology .....	17
<b>4.2.4 HISTORIC MAPS .....</b>	<b>17</b>
<b>5.0 DESCRIPTION OF FABRIC .....</b>	<b>19</b>
5.1 External Fabric .....	19
5.1.1 Roof coverings .....	19
5.1.2 External walls .....	20
5.1.3 Fenestration (General) .....	21
5.2 Internal .....	21
5.2.1 Roof Structure / ceilings .....	21
5.2.2 Internal Walls .....	23
5.2.3 Internal Floors .....	23
<b>6.0 SUGGESTED MEASURES TO COMPLETE THE BUILDING RECORD .....</b>	<b>25</b>



<b>7.0 SUGGESTED SALVAGE SCHEDULE OF HISTORIC FABRIC .....</b>	<b>26</b>
<b>8.0 SIGNING OFF STATEMENT .....</b>	<b>27</b>
<b>9.0 PROJECT REFERENCES.....</b>	<b>28</b>
<b>10.0 APPENDICES .....</b>	<b>29</b>



## LIST OF FIGURES, PHOTOGRAPHS AND TABLES

### **FIGURES**

Figure 1 - Ordnance Survey of Ireland Current Map.....	12
Figure 2 - Demolition Site Location Plan, supplied by Feilden Clegg Bradley Studios .....	12
Figure 3 - Cleeves Limerick, Thomas Holmes, National Library of Ireland, 1890 - 1910 .....	14
Figure 4 - Cleeves Limerick, Thomas Holmes, National Library of Ireland, 1890 - 1910 .....	15
Figure 5 - Building Ages Diagram, Limerick 2030 .....	15
Figure 6 - Volume 3A Proposed Record of Protected Structures, Metropolitan Area, Limerick Development Plan 2022 - 2028.....	16
Figure 7 Buildings of Ireland – Map of NIAH Buildings (blue dot) within the vicinity of the Structure. ....	17
Figure 8 - Ordnance Survey of Ireland Historic 6 Inch B&W Map, surveyed 1839, published 1844.....	17
Figure 9 - Ordnance Survey of Ireland Historic 6 Inch Colour Map, surveyed 1839, published 1844.....	18
Figure 10 - Ordnance Survey of Ireland Historic 25 Inch Map, 1919 .....	18

### **PHOTOGRAPHS**

Photograph 1 – Linen Store Southeast Elevation .....	13
Photograph 2 The first section of the Dairy Building, at the junction of Stonetown Terrace and O’Callaghan Strand. ....	19
Photograph 3 View of the second and third section of the subject complex. ....	20
Photograph 4 General view of the roof covering of section three, terminating back to the gable end of the adjoining building. ....	20
Photograph 5 Gable facing onto O’Callaghan Strand.....	21
Photograph 6 General view of the opening to the SW elevation. ....	21
Photograph 7 General view of the roof structure to the first section. ....	22
Photograph 8 General view of the second section of the Dairy Building, all the envelope is outside the cold room panelling. ....	22
Photograph 9 General view of Section three, also a full panelled cold room.....	23
Photograph 10 General view of the internal elevation of the Dairy Building, first section. This is the only section where the internal wall fabric can be viewed.....	23
Photograph 11 General view of the internal spaces, note concrete flooring. ....	24

### **TABLES**

Table 1 - Protection Status.....	16
----------------------------------	----



## GLOSSARY OF TERMS

### **1. ACA**

**An Architectural Conservation Area** is a place, area, group of structures or townscape that is of special architectural, scientific, social or technical interest, or that contributes to the appreciation of a protected structure, whose character it is the objective of a development plan to preserve - Section 52 (1) (b) of the 2000 Act.

### **2. Area of Special Planning Control**

**Areas of Special Planning Control** provide powers to planning authorities not alone to give protection to the character of certain qualifying areas, but also to enhance that character, that is, to restore it and to require owners and occupiers to conform to a planning scheme – Section 84, of the 2000 Act

### **3. NIAH**

The **National Inventory of Architectural Heritage**. The purpose of the NIAH is to identify, record, and evaluate the post-1700 architectural heritage of Ireland, uniformly and consistently as an aid in the protection and conservation of the built heritage. NIAH surveys provide the basis for the recommendations of the Minister for Arts, Heritage and the Gaeltacht to the planning authorities for the inclusion of particular structures in their Record of Protected Structures (RPS)

### **4. Protected Structure**

A “**protected structure**” is defined as any structure or specified part of a structure, which is included in the Record of Protected Structures. The term “structure” is defined by Section 2 of the 2000 Act to mean ‘any building, structure, excavation or other thing constructed, or made on, in or under any land, or any part of a structure so defined, and where the context so admits, includes the lands on, in, or under which the structure is situate’. – Section 2 (1) of the 2000 Act

### **5. Section 57 Declaration**

**Section 57 Declaration** Owners or occupiers of a protected structure may request a ‘declaration’ under Section 57 of the 2000 Act. The purpose of which is for planning authorities to clarify in writing the kind of works that would or would not materially affect the character of that structure or any element of that structure which contributes to its special interest. Declarations guide the owner as to what works would and would not require planning permission in the context of the protection of the architectural heritage. This is because the character of a protected structure cannot be altered without first securing planning permission to do so.

### **6. RMP**

**Archaeological sites** are legally protected by the provisions of the National Monuments Acts, the National Cultural Institutions Act 1997 and the Planning Acts. The **National Record of Monument & Places (RMP)** is a statutory list of all known archaeological monuments provided for in the National Monuments Acts. It includes known monuments and sites of archaeological importance dating to before 1700AD, and some sites which date from after 1700AD.

### **7. RPS**

**Record of Protected Structures**. A Protected Structure is a structure which is considered to be of special interest from an architectural, historical, archaeological, artistic, cultural, scientific, social or technical point of view. The Record of Protected Structures (RPS) is a list of the buildings held by a Local Authority which contains buildings considered to be of special interest in its operational area. Section 51 (of the 2000 Act) requires that the development plan shall include a Record of Protected Structures and that the





## 8. SAC

Record shall include every structure which is, in the opinion of the Planning Authority, of special interest.

Special Area of Conservation are prime wildlife conservation areas in the country, considered to be important on a European as well as Irish level. Most Special Areas of Conservation (SACs) are in the countryside, although a few sites reach into town or city landscapes, such as Dublin Bay and Cork Harbour.

## 9. SPA

Ireland is required under the terms of the EU Birds Directive (2009/147/EC) to designate Special Protection Areas (SPAs) for the protection of:-

- Listed rare and vulnerable species;
- Regularly occurring migratory species;
- Wetlands especially those of international importance.

## Levels of significance – NIAH Definitions 2021

### *International Significance*

Structures of sufficient architectural heritage significance to be considered in an international context. These are exceptional structures that can compare with the finest architectural heritage of other countries. Examples include the Custom House in Dublin and Saint Fin Barre's Cathedral in Cork

### *National Significance*

Structures that make a significant contribution to the architectural heritage of Ireland. These are structures that are considered to be of considerable architectural heritage significance in an Irish context and examples include Ardnacrusha Generating Station in County Clare; Sligo Courthouse; the Carroll Cigarette Factory in Dundalk; Emo Court in County Laois; and Lismore Castle in County Waterford.

### *Regional Significance*

Structures that make a significant contribution to the architectural heritage of their region. They also bear comparison with similar structures in other regions in Ireland. Examples include the Georgian terraces of Dublin and Limerick; the Wikinson-designed workhouses in each county; and the Halpin-designed lighthouses around the Irish coastline. Increasingly, structures that warrant protection make a significant contribution to the architectural heritage of their locality. Examples include modest terraces and commercial buildings with early shopfronts.

### *Local Significance*

These are structures that make a contribution to the architectural heritage of their locality but which do not merit inclusion on the RPS.

### *Record only*

These are structures that are considered to have insufficient architectural heritage significance at the time of recording to warrant a higher Rating.





## Penalties for Offences

### Architectural Heritage Protection

A Protected Structure and built fabric within its curtilage is protected by law under Part IV of the Planning and Development Act 2000. The penalties for breaches of this Act are severe. Section 156 of the Act states:-

(1) A person who is guilty of an offence under *sections 58(4), 63, 151, 154, 205, 230(3), 239 and 247* shall be liable—

(a) on conviction on indictment, to a fine not exceeding £10,000,000, or to imprisonment for a term not exceeding 2 years, or to both, or

(b) on summary conviction, to a fine not exceeding £1,500, or to imprisonment for a term not exceeding 6 months, or to both.

### Monuments and Places included in the Record

Section 12 (3) of the Act provides for the protection of monuments and places included in the record stating that

"When the owner or occupier (not being the Commissioners) of a monument or place which has been recorded under subsection (1) of this section or any person proposes to carry out, or to cause or permit the carrying out of, any work at or in relation to such monument or place, he shall give notice in writing of his proposal to carry out the work to the Commissioners and shall not, except in the case of urgent necessity and with the consent of the Commissioners, commence the work for a period of two months after having given the notice."

**A person contravening this requirement for two months notification to the Commissioners of Public Works in Ireland of proposed works at or in relation to a recorded monument or place shall (under Section 13 of the Act) be guilty of an offence and be liable on summary conviction to a maximum penalty of a £1000 fine and 12 months imprisonment and on conviction on indictment to a maximum penalty of a £50,000 fine and 5 years imprisonment.**

It should also be noted that Section 16 of the National Monuments (Amendment) Act 1994 amended the National Monuments (Amendment) Act 1987 (the Act of 1987) so that under Section 2 (1) (a) (iv) of that Act **the use or possession of a detection device**

*"in, or at the site of, a monument recorded under section 12 of the National Monuments (Amendment) Act, 1994,"*

**is prohibited** otherwise than in accordance with a consent of the Commissioners of Public Works in Ireland granted under the provisions of Section 2 of the Act of 1987.

**A person contravening the above provisions relating to use or possession of detection devices shall (under Section 2 (5) of the Act of 1987) be guilty of an offence and be liable (under Section 23 (1) of the Act of 1987) on summary conviction to a maximum penalty of a £1000 fine and 6 months imprisonment or on conviction on indictment to a maximum penalty of a £50,000 fine and 12 months imprisonment.**

It should be further noted that under Section 7 (1) (a) of the National Monuments (Amendment) Act 1994 a member of the Garda Síochána may without warrant seize and detain:

*"a detection device found in, at the site of, or in the vicinity of a monument recorded under Section 12 of the Act unless the person in possession of the device has a consent of the Commissioners of Public Works in Ireland in accordance with the provisions of Section 2 of the Act of 1987."*



## 1.0 Scope of Study

This report has been prepared following a request by the client, Limerick 2030 to undertake a Building Record Report in conjunction with the proposed Planning Application for the redevelopment of the Former Cleeves Condensed Factory site (RPS No's 3264, 3265) and associated structures at North Circular Road, Limerick City.

This Building Record Report aims to provide the following:

- A brief historical overview of Building 7 Dairy Building & Linen Store at the Former Cleeves Condensed Milk Factory.
- A description of the existing fabric of the building.
- A record of the building to the equivalent of either Historic England Level 2 or Level 3 of Historic Building Recording.
- Recommended mitigations in order to complete the building record.

## 2.0 Method of Study

The following methods and resources were used in establishing the Building Record.

- The subject site was studied, visited and inspected by a Building Conservation Accredited Surveyor (SCSI and RICS).
- The subject site was studied, visited and inspected by a Chartered Building Engineer.
- The Record of Protected Structures constraint maps and lists (RPS) and the sites were studied.
- Existing archival records and resources were consulted.
  - Limerick Archives
  - Limerick Local Studies
  - Irish Architectural Archive
  - National Library of Ireland
  - Griffiths Valuation
  - Census of Ireland
  - Feilden Clegg Bradley Studios and Bucholz McEvoy, Cleeves Riverside Statement of Significance - May 2025
- Colin Rynne's assessment undertaken to inform the initial protection.
- ACP's Assessment 2015
  - J446 - Conservation Assessment Report for Lansdowne Flax Mill – 14<sup>th</sup> April 2015
- ACP's Assessment 2023 and 2024
  - J884 Cleeves Flax Mill\_Limerick 2030\_Assessment of Roof\_Jan 30th 2023
  - J1000 Cleeves \_ 01 Flax Mill\_LTT\_Building Fabric Assessment\_March 2024
  - J1000 Cleeves \_ 02 Engine House\_LTT\_Building Fabric Assessment\_April 2024
  - J1000 Cleeves \_ 04 \_ 05 \_ Water Tank and IG\_LTT\_Building Fabric Assessment\_April 2024
  - J1000 Cleeves \_ 07 \_ 11 \_ Dairy Building and CSHF\_LTT\_BFA\_Final and Issued\_April 2024
- Geodata Measured Survey 2020.
  - Refer to Appended Drawings Registers



This report was prepared in accordance with national practice deriving from Architectural Heritage Protection Guidelines for Planning Authorities by the Department of the Arts, Heritage and Gaeltacht 2011 (Appendix B) and International practice from The Burra Charter 2013 (The Australia ICOMOS Charter for places of Cultural Significance)



### 3.0 Existing Environment

Cleeves Former Condensed Milk Factory is located on the North side of the River Shannon in Limerick City, on North Circular Road. The subject site includes the former factory site, the Shipyard site to the South of the factory, two semi-detached houses to the West of the factory and the Former Salesians Secondary School / Fernbank House.

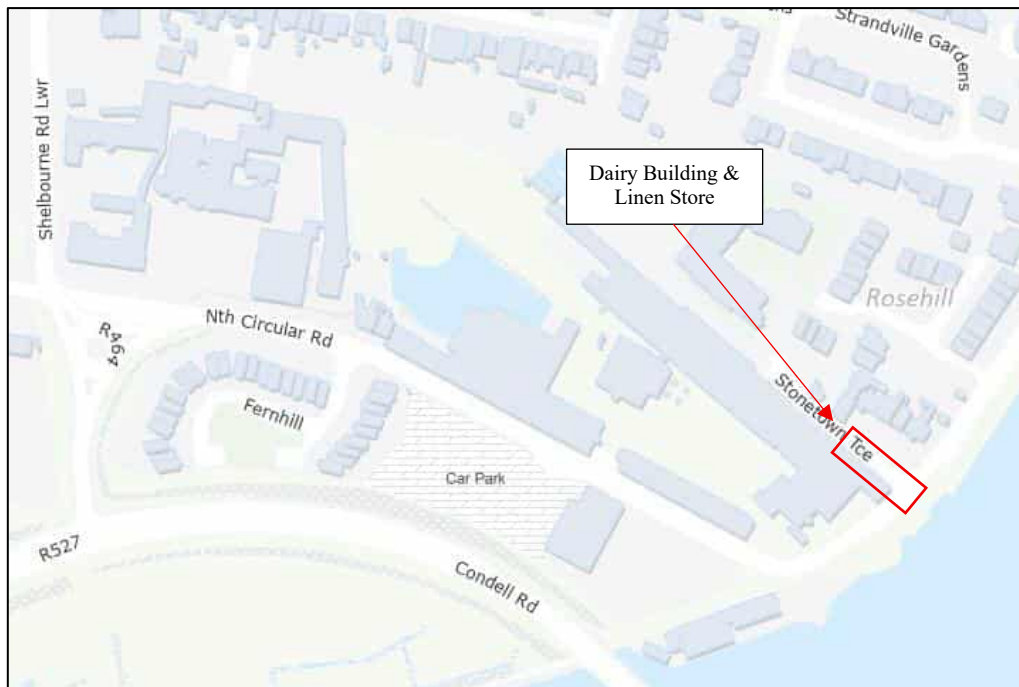

Figure 1 - Ordnance Survey of Ireland Current Map

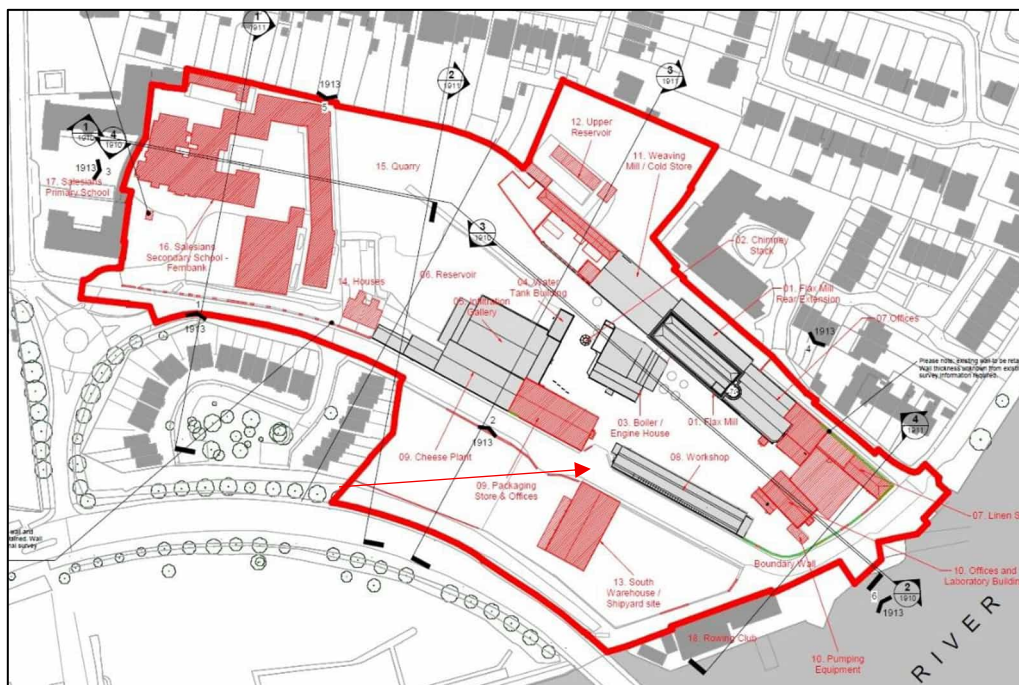

Figure 2 - Demolition Site Location Plan, supplied by Feilden Clegg Bradley Studios

The Dairy Building and Linen Store are located to the east of the site, connecting to the Flax Mill building.



### 3.1 Proposed Development

This report has been prepared in support of the planning application to be submitted by Limerick 2030 for the redevelopment of the Former Cleeves Condensed Milk Factory identified by Limerick 2030 as the ‘Cleeves Riverside Quarter’.

### 3.2 Site Inspection

The site was inspected on the 11<sup>th</sup>, 15<sup>th</sup> and 25<sup>th</sup> of August 2025 by Martin English, Brigid Browne and Sheena Ryan of ACP. The photographic Record was also undertaken on these dates.



**Photograph 1 – Linen Store Southeast Elevation**

### 3.3 Building Survey

The following surveys were undertaken as part of the data gathering process:-

- Measured Building Survey – supplied by Geodata 2020.
- Conservation Inspection and Fabric Assessment.
- Photographic Record – refer to J1000\_7\_D001 Dairy Building & Linen Store Photographic Record Location Drawing & Photographs in Appendix 1 of this report.
- Annotated drawing no J1000\_7\_D002 in Appendix 2 of this report.

This information was used to inform the design team during the design development stage.





## 4.0 History of the Site/Structure and Vicinity

### 4.1 Historical background- Brief History of Building 7 Dairy Building & Linen Store at the Former Cleeves Condensed Milk Factory<sup>1</sup>

Development of the Flax Factory began c.1850 by J.N. Russell (1774-1859), a significant business owner whose company J.N. Russell & Sons was the biggest miller of maize in Ireland by the end of the 19<sup>th</sup> century. The complex began with construction of the Main Mill, Vats House, Dye House and main Engine House. In addition to the Flax Mill, Russell had purchased five other flour mills in the vicinity of Limerick between 1835 and 1857. At the time of his death in 1859, the company ran the largest shipping business in the port of Limerick. His son J.A. Russell took control of running the Flax Mill. Due to a fall in demand for flax the mill closed by 1870 and remained vacant for six years before it was reopened as a flour mill.



Figure 3 - Cleeves Limerick, Thomas Holmes, National Library of Ireland, 1890 - 1910

This continued until 1884 when the mill was bought by the Condensed Milk Company of Ireland, converting the factory for the production of condensed milk and butter. This required a £100,000 overhaul of the site including the construction of the Engine House, Boiler House and Stack.

Following WWI and the Irish War of Independence the company was going into liquidation. In 1927 the Free State Government established the Dairy Disposal Company to regulate the industry. Cleeves operated under State control until the early 1970's when ownership was transferred to Golden Vale. In 2011 milk processing stopped at the site and has been vacant since then.

<sup>1</sup> Historical Background Information supplied by client, Limerick 2030.



Figure 4 - Cleeves Limerick, Thomas Holmes, National Library of Ireland, 1890 - 1910

The evolution of the site is detailed in the building age diagram below.

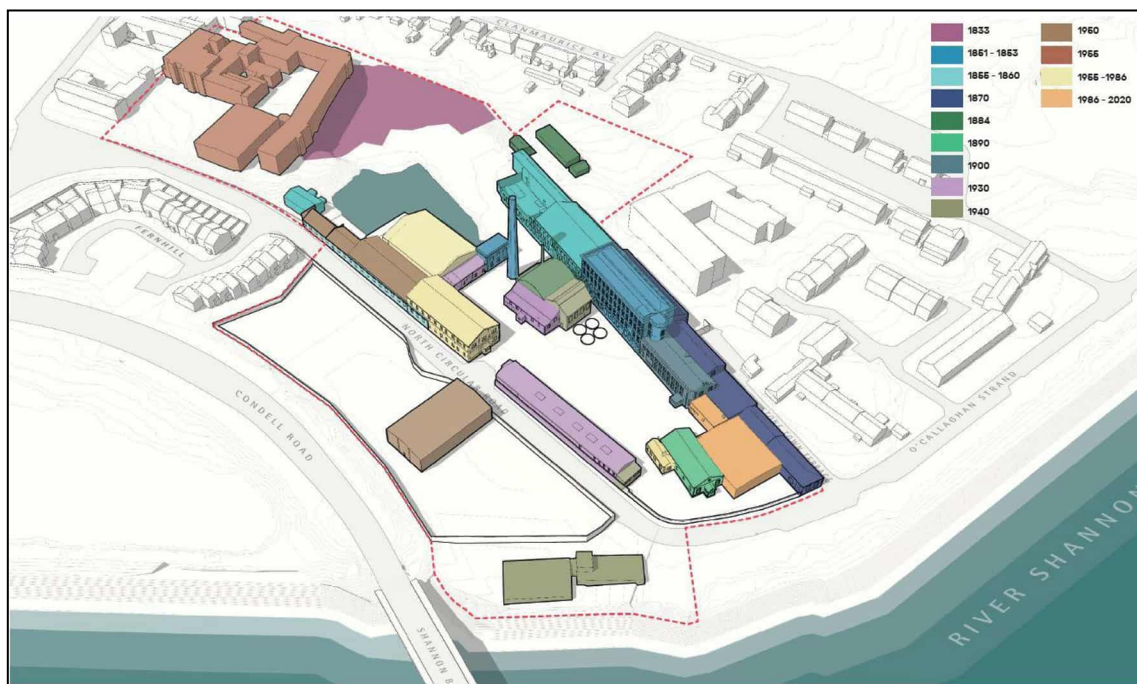

Figure 5 - Building Ages Diagram, Limerick 2030





## 4.2 Protection Status

Protection Status	Y/N	Details
Record of Protected Structures	Y	Within the curtilage of: <ul style="list-style-type: none"> <li>RPS No. 3265 – Former Golden Vale Factory – Former Cleeves</li> <li>RPS No. 3264 – Former Golden Vale Chimneystack – Former Cleeves</li> </ul>
Architectural Conservation Area (ACA)	N	
Recorded Monument	N	
Zone of Archaeological Potential preservation order	N	
State Guardianship or ownership		
NIAH Building Record	N	
NIAH Garden Record	N	

Table 1 - Protection Status

### 4.2.1 Protected Structures

Building 7 Dairy Building & Linen Store are not protected structures and are not within an Architectural Conservation Area of Limerick City.

The curtilage of the protected structures is defined by the extent of the ‘early industrial complex’ as referred to in the NIAH description. Structures within the complex boundary are considered to be curtilage structures. This is summarised in the Statement of Significance and reflects the historic boundary of ownership and operation. The historic curtilage of the flax mill does not extend as far as the ‘Cleeves Riverside Quarter’ Phase II application boundary and does not include the Shipyard Site or the Former Salesians Secondary School, inclusive of Fernbank House.



RPS Reg. No.	NIAH Reg. No.	Name	Location	Description	Photo
3265	21512053	Former Golden Vale Factory – Former Cleeves	North Circular Road, Stonetown Terrace	Detached fifteen-bay four-storey stone factory building, built c. 1853	
3264	21512059	Former Golden Vale Chimneystack – Former Cleeves	North Circular Road, Stonetown Terrace	Freestanding octagonal-plan red brick chimneystack, built c. 1860, as part of the vast industrial complex	

Figure 6 - Volume 3A Proposed Record of Protected Structures, Metropolitan Area, Limerick Development Plan 2022 - 2028

### 4.2.2 NIAH

Building 7 Dairy Building & Linen Store are not included in the National Inventory of Architectural Heritage surveys. Figure 7 below shows the various NIAH structures within the vicinity of the subject structures.

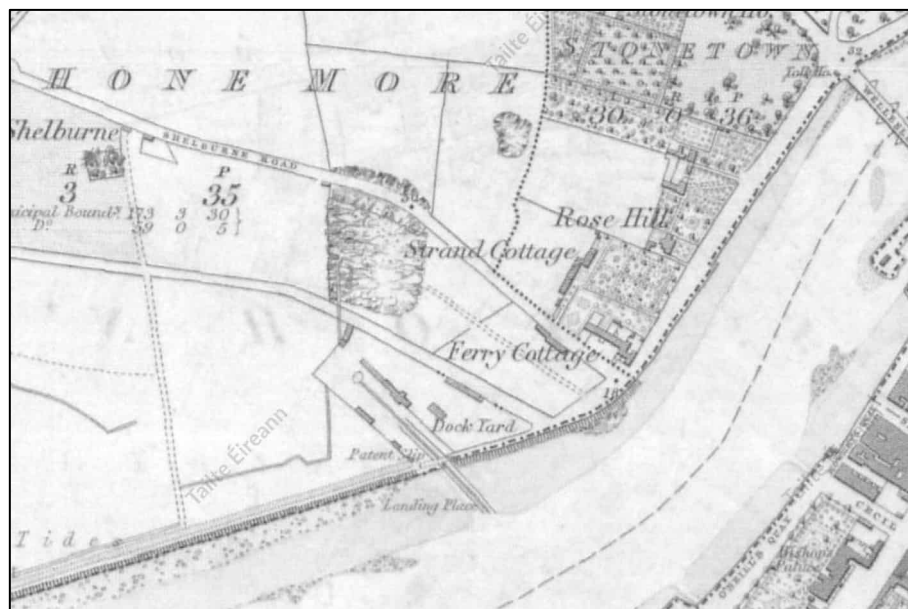

**Figure 7 Buildings of Ireland – Map of NIAH Buildings (blue dot) within the vicinity of the Structure.**

#### **4.2.3 Archaeology**

Building 7 Dairy Building & Linen Store and site are outside the Zone of Archaeological Potential for Limerick city and thus are not impacted by the National Monuments Acts.

#### **4.2.4 Historic Maps**



**Figure 8 - Ordnance Survey of Ireland Historic 6 Inch B&W Map, surveyed 1839, published 1844**



Figure 9 - Ordnance Survey of Ireland Historic 6 Inch Colour Map, surveyed 1839, published 1844

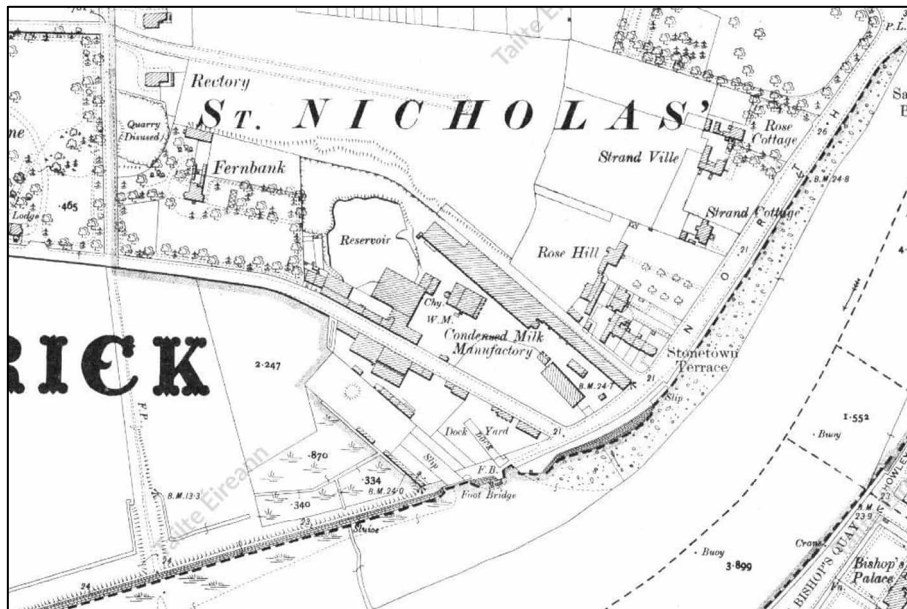

Figure 10 - Ordnance Survey of Ireland Historic 25 Inch Map, 1919



## 5.0 Description of Fabric

The Dairy Building is of mass masonry construction (natural limestone and brick), with open roof structures and little to no internal fitout. Given the buildings industrial use, this is to be expected.

### 5.1 External Fabric

#### 5.1.1 Roof coverings

The roof covering, a hipped gable to O'Callaghan Strand, and pitched roof, thereafter, has a replacement modern pressed corrugated sheeting covering to the first section, starting at the junction of O'Callaghan Strand and Stonetown Terrace, with extruded aluminium rainwater goods.

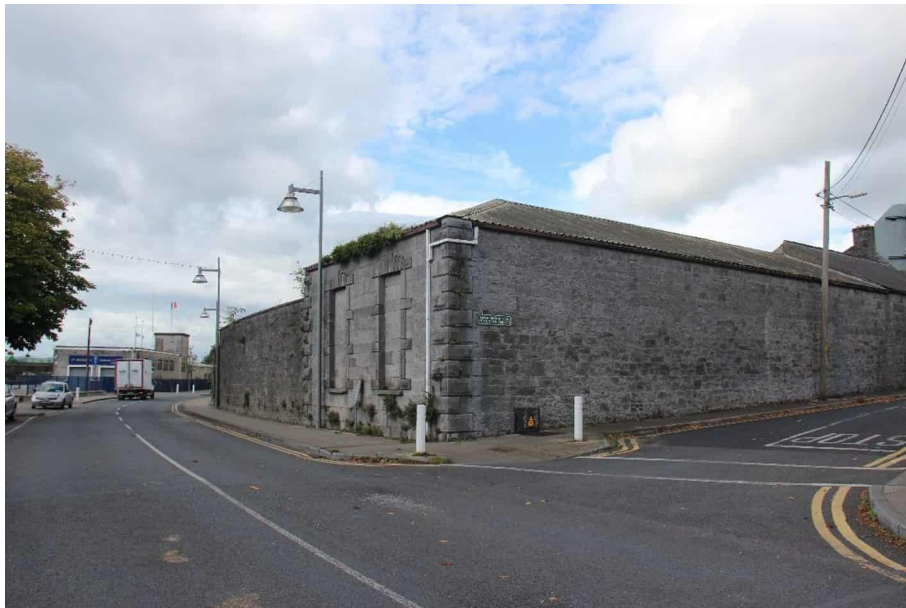

**Photograph 2 The first section of the Dairy Building, at the junction of Stonetown Terrace and O'Callaghan Strand.**

The next roof section is covered in a fibrous corrugated sheeting, also with extruded aluminium rainwater goods.





**Photograph 3** View of the second and third section of the subject complex.

The final section, running up to the gable of the adjoining building, has had the roof pitch changed to a near flat roof covering, with a pressed corrugated sheeted covering, also with extruded aluminium rainwater goods.



**Photograph 4** General view of the roof covering of section three, terminating back to the gable end of the adjoining building.

### ***5.1.2 External walls***

The gable, facing onto O’Callaghan Strand is of coursed Ashlar Natural Limestone, with two blind window openings, also infilled with Ashlar masonry. The Quoin stones and window surround masonry are of margined and rusticated masonry units, with tooled window cills.

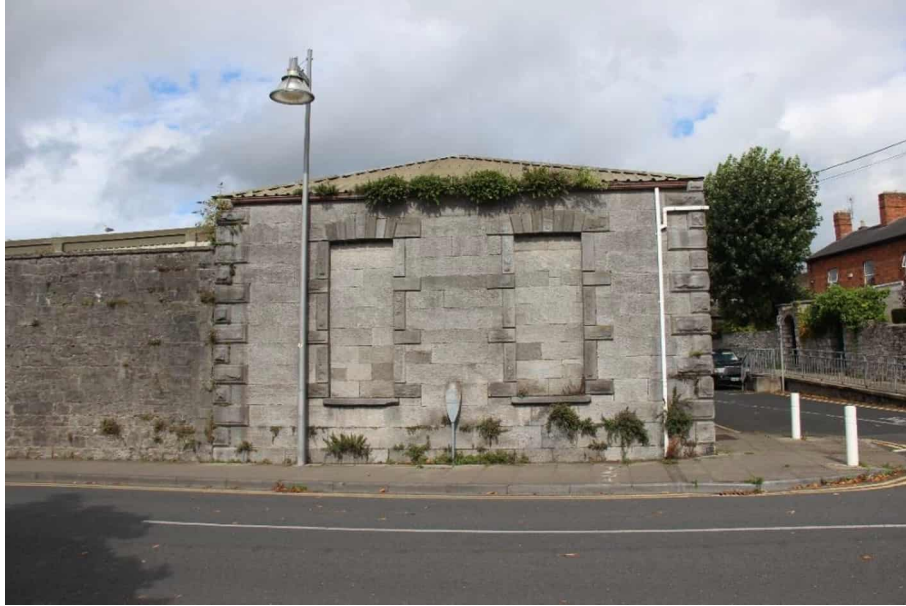

**Photograph 5 Gable facing onto O'Callaghan Strand.**

The remainder of the elevations consist of coursed random rubble natural limestone, with some of the openings on both elevations having been formed using clay brick.

### ***5.1.3 Fenestration (General)***

There are only two noted openings, both to the southwest elevation. One window opening with a louvered assembly, and a retrofitted door opening.



**Photograph 6 General view of the opening to the SW elevation.**

## **5.2 Internal**

### ***5.2.1 Roof Structure / ceilings***

The first section of the roof structure has modern structural timbers installed over the original queen post trusses to support the pressed metal corrugated roof. The material for the posts in





the case of these trusses are formed using a combination of cast iron plates and wrought iron bars (serving as the posts).

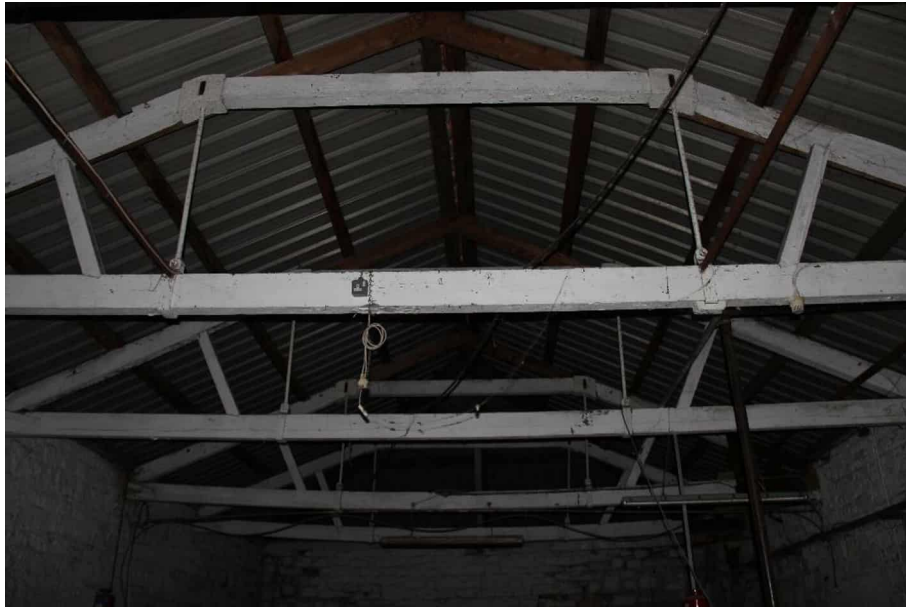

**Photograph 7** General view of the roof structure to the first section.

The second and third sections of the roof void were inaccessible, with the second section now a cold room, with insulated panels to the ceiling and walls. The same is true for the third section and the last room leading back to the office gable.



**Photograph 8** General view of the second section of the Dairy Building, all the envelope is outside the cold room panelling.





**Photograph 9** General view of Section three, also a full panelled cold room.

### **5.2.2 Internal Walls**

As per the roof structure / ceilings, the only section with exposed fabric is the first section. As with the external walls, the internal walls are constructed of coursed random rubble natural limestone, now finished in a white paint throughout the first section.



**Photograph 10** General view of the internal elevation of the Dairy Building, first section. This is the only section where the internal wall fabric can be viewed.

The external walls of the remaining sections are all behind the afore mentioned insulated panelling.

### **5.2.3 Internal Floors**

The internal floor to all three sections is a modern concrete floor, with evidence of surviving historic fabric.



**Photograph 11 General view of the internal spaces, note concrete flooring.**



## 6.0 Suggested Measures to complete the Building Record

The following measures are proposed in addition to the research and recording completed to date. This will allow for salvaged materials to be appropriately recorded and catalogued prior to storage for future reuse.

The following mitigation measures are proposed:

1. Further Recording by Accredited Surveyor.
2. Black and White Archival Photographic Record - to be carried out before, during and after the works.
3. High resolution digital photographs to be taken on a regular basis for the duration of the works.
4. A detailed record description of the works compiled capturing relevant discoveries.
5. For protected structures, a scheduled of fabric for removal shall be 'Retained by Record' to ICOMOS standard.
6. Survey of component and assemblies to be carried out by the Building Conservation Accredited Surveyor on all architectural features including windows and doors prior to the works commencing.
7. Written record describing the dismantling of the historic fabric and recording in detail.
8. All works to historic structures must be informed through the engagement of a building conservation consultants (Architects and Surveyors Accredited in Building Conservation).
9. A detailed record of works is to be kept and compiled for submission to the building record after proposed works have been completed.
10. Specialist conservation works / works to historic fabric identified for retention, reuse and salvage are to be undertaken by appropriately qualified and experienced tradesmen.
11. Works not suitable for reuse on site are to be catalogued, labelled and appropriately stored in preparation for reuse elsewhere. Materials to be made available to conservation specialist contractors.



## **7.0 Suggested Salvage Schedule of Historic Fabric**

**Ireland:-** Grageen House, Cappanuke, Cappamore, Co Limerick, Ireland  
**Phone:** +353 (0) 61 574894, **Email:** [info@acpgroup.ie](mailto:info@acpgroup.ie)  
**Web:** [www.acpgroup.ie](http://www.acpgroup.ie)

**Singapore:-** 2 Venture Drive #19-18 Vision Exchange Singapore 608526  
**Phone:** +65 97168833, **Email:** [noel@acpgroup.sg](mailto:noel@acpgroup.sg)  
**Web:** [www.acpgroup.sg](http://www.acpgroup.sg)



## Building No. 7 – Dairy Building

Schedule of Salvaged Material				
<i>Structure</i>	<i>Fabric</i>	<i>Description</i>	<i>Condition</i>	<i>Potential for reuse</i>
<b>Dairy Building</b>				
	Masonry	Historic Brick and Stone	In good repair, externally there is a lot of high-quality Hewn Masonry elements, which may be interchangeable with units to the main Flax Mill.	For the use of repair / replacement of defective masonry throughout the rest of the development site. Surplus material can be stored for possible reuse in future projects locally.
	Roof Timbers / Trusses (with Wrought Iron and cast-iron elements)	High Quality slow grown softwood rafters and trusses. Trusses also contain wrought iron, which is salvageable also.	In very good repair.	For the use of repair / replacement of defective timber in windows and doors of historic buildings, or repair of fabric with joinery elements, with the provenance confirmed.  The wrought iron will be useful for the repair of historic iron elements both onsite at Cleaves and offsite on suitable projects, with the provenance confirmed. The Cast Iron is only suitable on a like for like item replacement.

ACP Archcon Professionals Limited. (Registration No: 591604). Trading as ACP.

**Ireland:-** Grageen House, Cappanuke, Cappamore, Co Limerick, Ireland  
**Phone:** +353 (0) 61 574894, **Email:** [info@acpgroup.ie](mailto:info@acpgroup.ie)  
**Web:** [www.acpgroup.ie](http://www.acpgroup.ie)

**Singapore:-** 2 Venture Drive #19-18 Vision Exchange Singapore 608526  
**Phone:** +65 97168833, **Email:** [noel@acpgroup.sg](mailto:noel@acpgroup.sg)  
**Web:** [www.acpgroup.sg](http://www.acpgroup.sg)



## 8.0 Signing Off Statement

### Conservation Company:

ACP Archcon Professionals Limited. (Registration No: 591604). Trading as ACP  
(Registration No. 588345).

### Author(s):

**David Humphrey's**, FRICS, FSCSI, FCABE, BCAS, CMLI, MILL, C.Env.  
Group Director  
RICS Certified Historic Building Professional  
SCSI Building Conservation Accredited Surveyor  
Chartered Building Engineer  
Chartered Building Surveyor  
Chartered Landscape Architect  
Chartered Project Manager  
Chartered Environmentalist

**Martin English**, BSc (Hons) Building Surveying, BSc (Const. Mgmt), C.Build.E., MCABE  
ACP Group Operations Director  
RICS Certified Historic Building Professional  
SCSI Building Conservation Accredited Surveyor  
Chartered Building Engineer  
Registered Building Surveyor

**Sheena Ryan** BA(Hons) Fine Art  
Historic Building Consultant

And

**Brigid Browne** MSc., BSc., MIEI, MSCSI, MRICS  
Chartered Building Surveyor  
Chartered Building Control Surveyor

**Client:** Limerick 2030

**Signed:**

For ACP Archcon Professionals Limited.

**Date:** 15<sup>th</sup> October 2025





## 9.0 Project References

The Burra Charter: The Australia ICOMOS Charter for Places of Cultural Significance, 2013.  
<http://australia.icomos.org/>

National Inventory of Architectural Heritage

<http://www.buildingsofireland.ie/>

Planning and Development Act 2000, Part IV

<http://www.irishstatutebook.ie/eli/2000/act/30/section/51/enacted/en/html#partiv>

Architectural Heritage Protection – Guidelines for Planning Authorities, DAHG 2011

[http://www.buildingsofireland.ie/FindOutMore/Architectural%20Heritage%20Protection%20-%20Guidelines%20for%20Planning%20Authorities%20\(2011\).pdf](http://www.buildingsofireland.ie/FindOutMore/Architectural%20Heritage%20Protection%20-%20Guidelines%20for%20Planning%20Authorities%20(2011).pdf)

Irish Architectural Archive

<https://iarc.ie/>

National Monuments Service Ireland

<https://www.archaeology.ie/>

County Council Web Site

[www.limerick.ie](http://www.limerick.ie)

Ordnance Survey Ireland

[www.osi.ie](http://www.osi.ie)

Trinity College Dublin – Glucksman Map Library

<https://www.tcd.ie/library/map-library/>





## 10.0 Appendices

1. Photographic Record & J1000\_7\_D001 Photographic Record Location Drawing
2. Annotated Drawing J1000\_7\_D002
3. Geodata Measured Survey 2020, Registers & Drawings



J1000\_7\_P01



J1000\_7\_P02



J1000\_7\_P03



J1000\_7\_P04





J1000\_7\_P05



J1000\_7\_P06

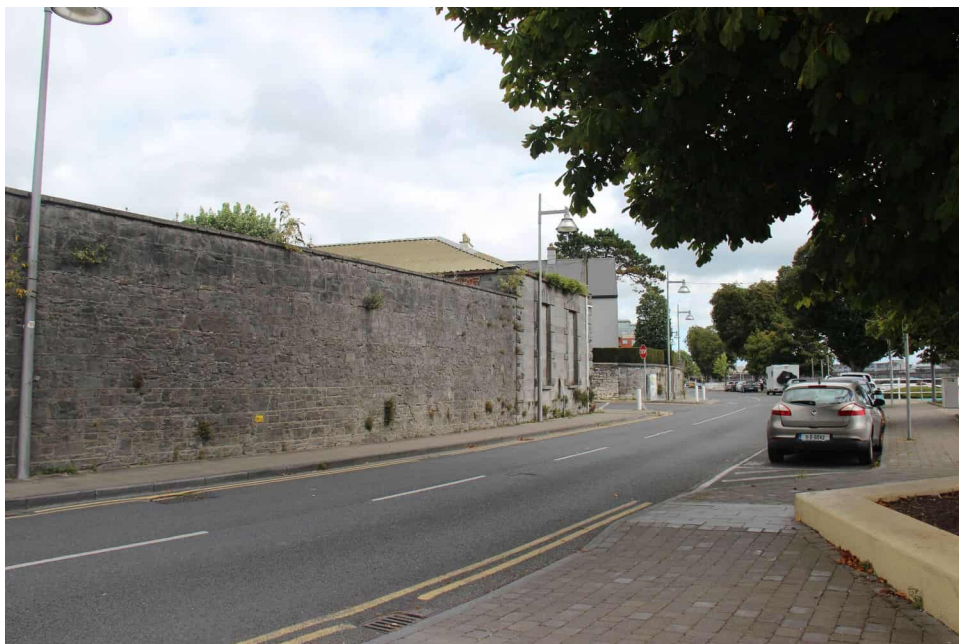

J1000\_7\_P07

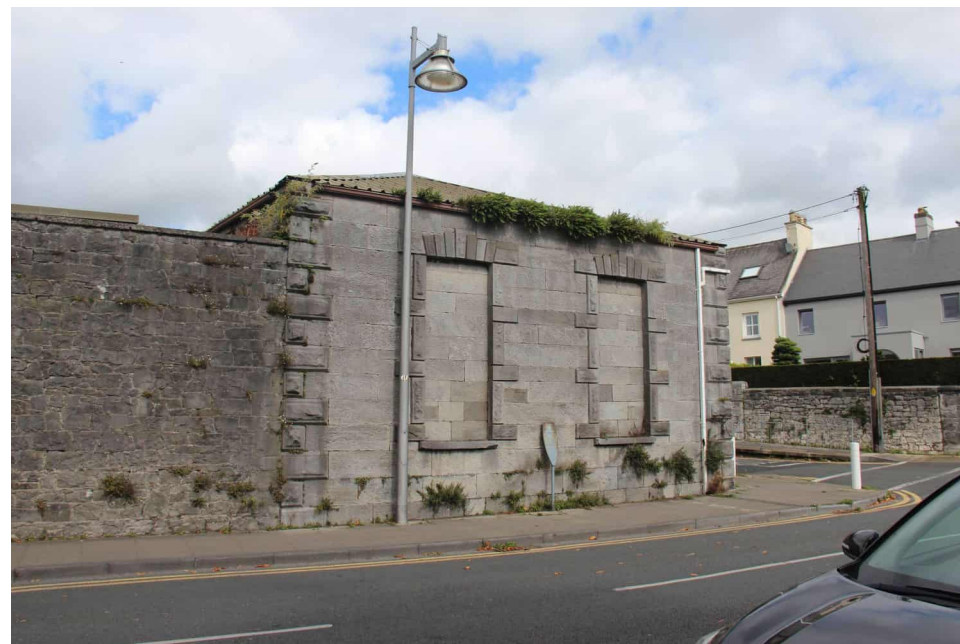

J1000\_7\_P08





J1000\_7\_P09

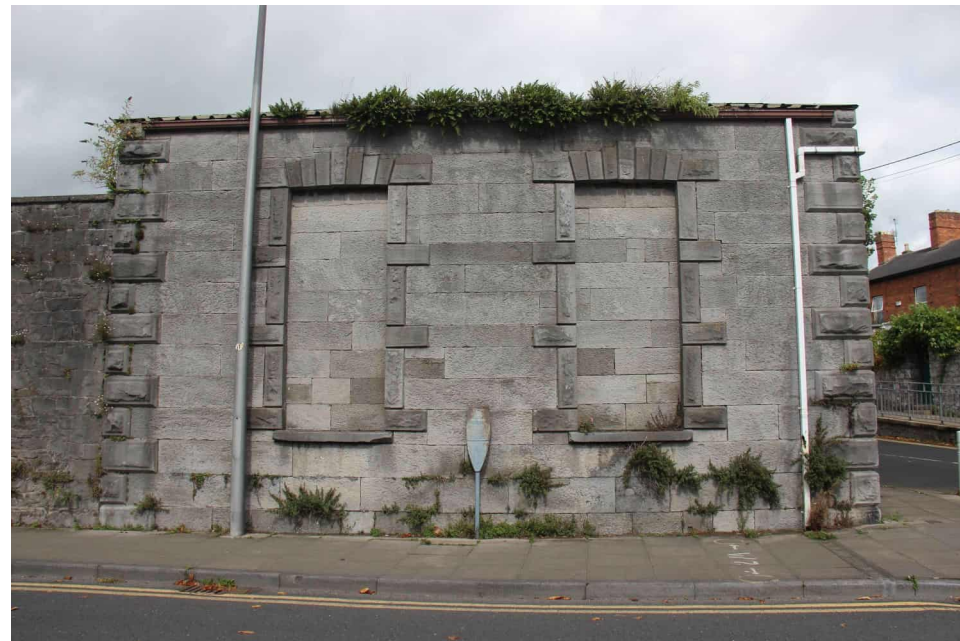

J1000\_7\_P10

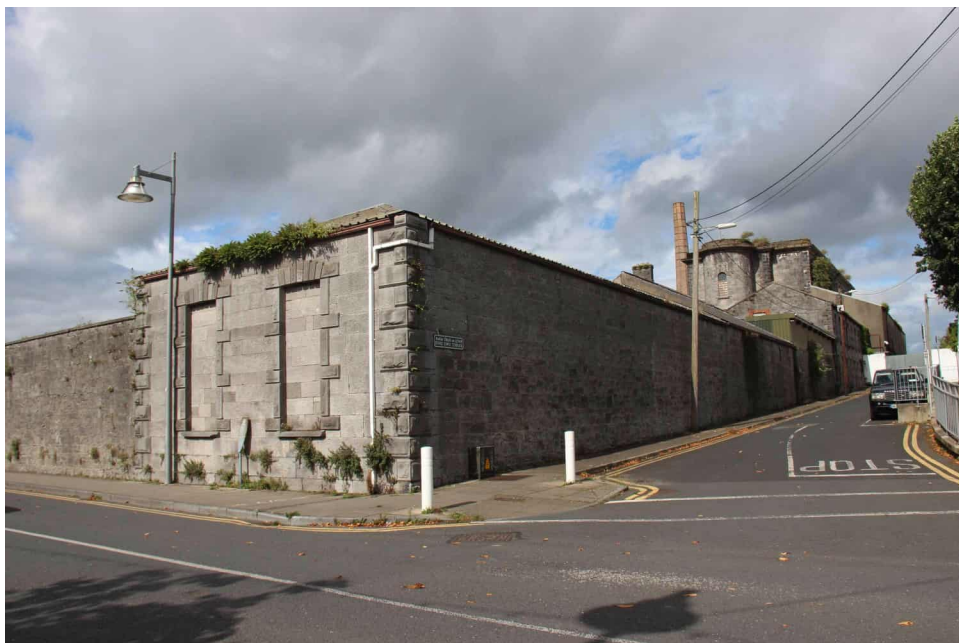

J1000\_7\_P11

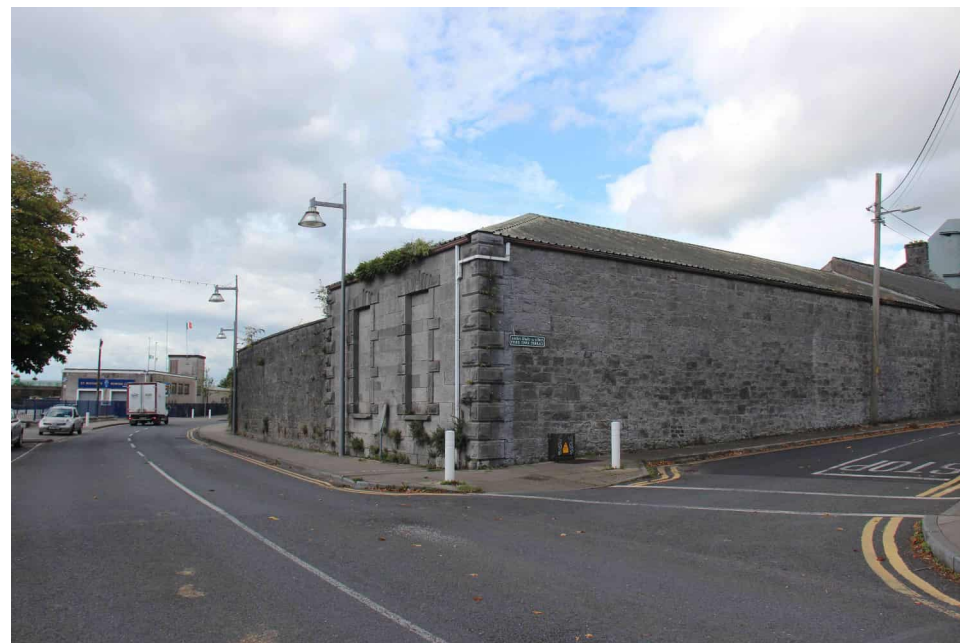

J1000\_7\_P12





J1000\_7\_P13



J1000\_7\_P14



J1000\_7\_P15



J1000\_7\_P16





J1000\_7\_P17



J1000\_7\_P18



J1000\_7\_P19

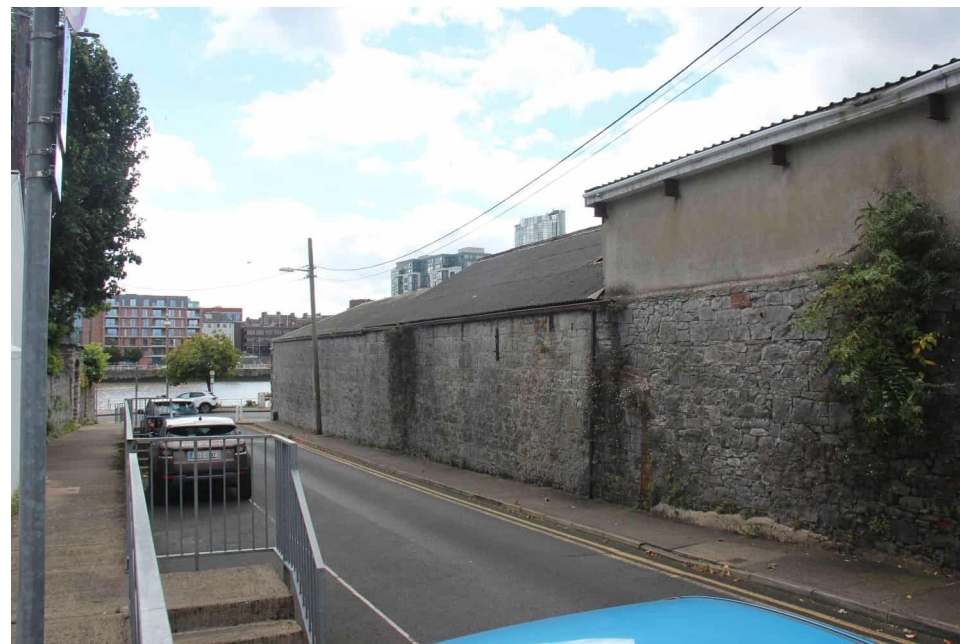

J1000\_7\_P20





J1000\_7\_P21



J1000\_7\_P22



J1000\_7\_P23



J1000\_7\_P24





J1000\_7\_P25



J1000\_7\_P26



J1000\_7\_P27



J1000\_7\_P28



J1000\_7\_P29

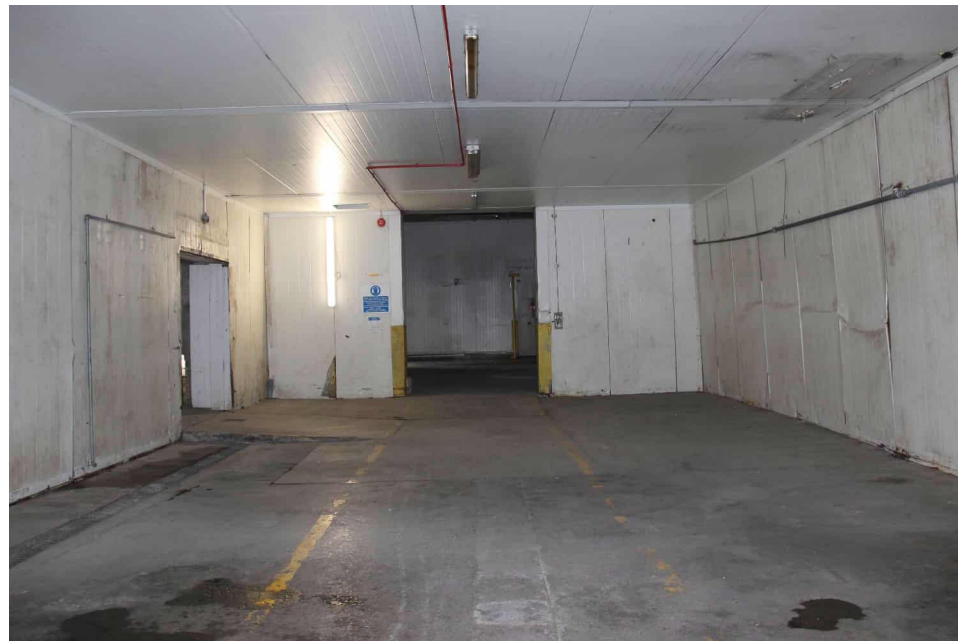

J1000\_7\_P30

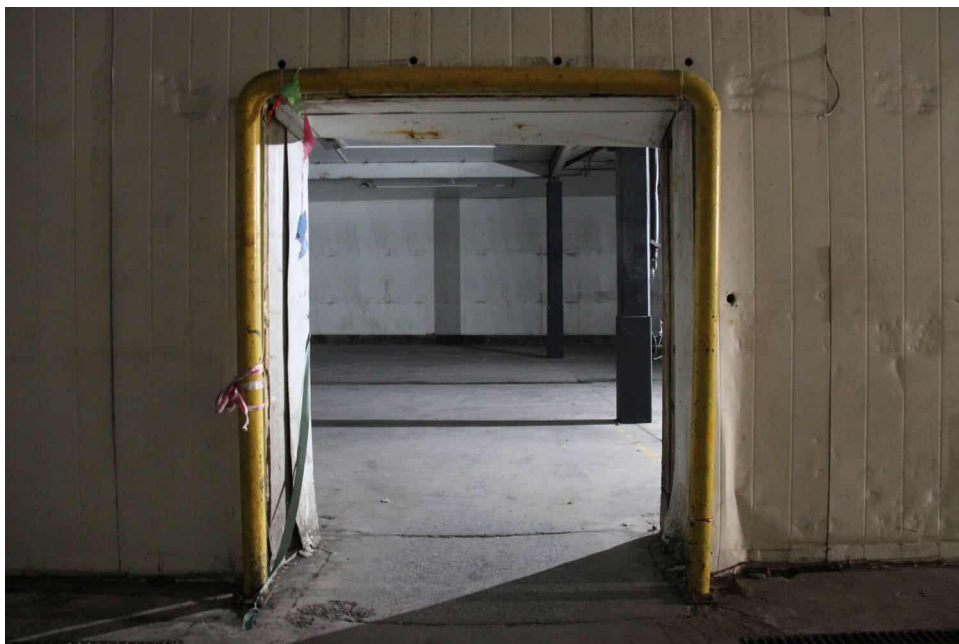

J1000\_7\_P31



J1000\_7\_P32





J1000\_7\_P33



J1000\_7\_P34



J1000\_7\_P35



J1000\_7\_P36





J1000\_7\_P37



J1000\_7\_P38

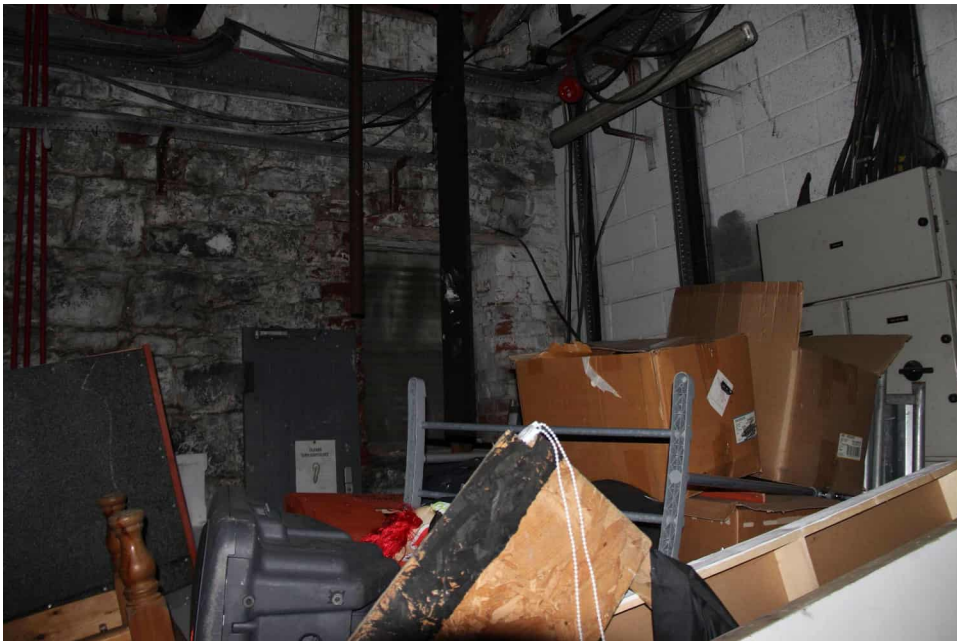

J1000\_7\_P39

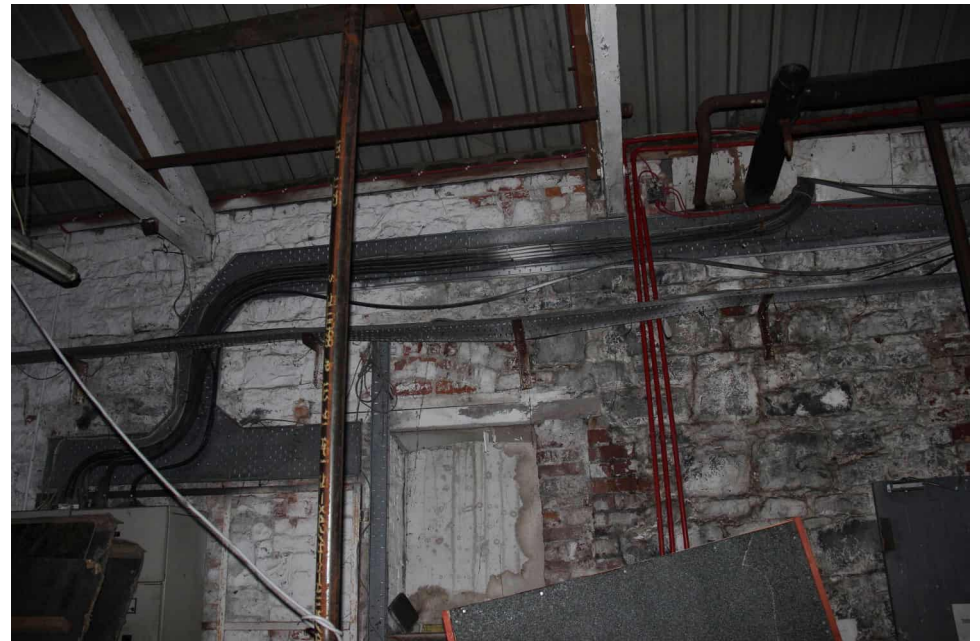

J1000\_7\_P40



J1000\_7\_P41

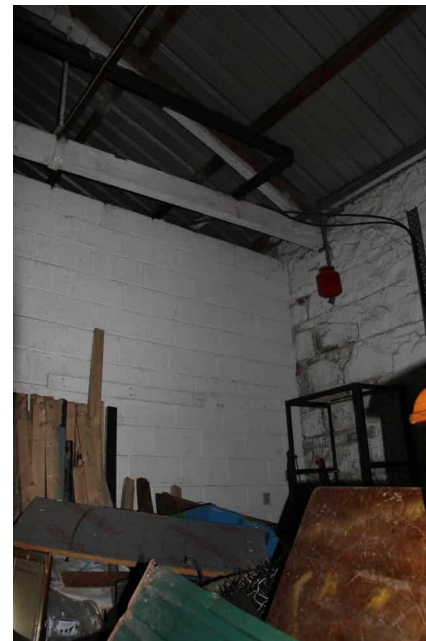

J1000\_7\_P42



J1000\_7\_P43

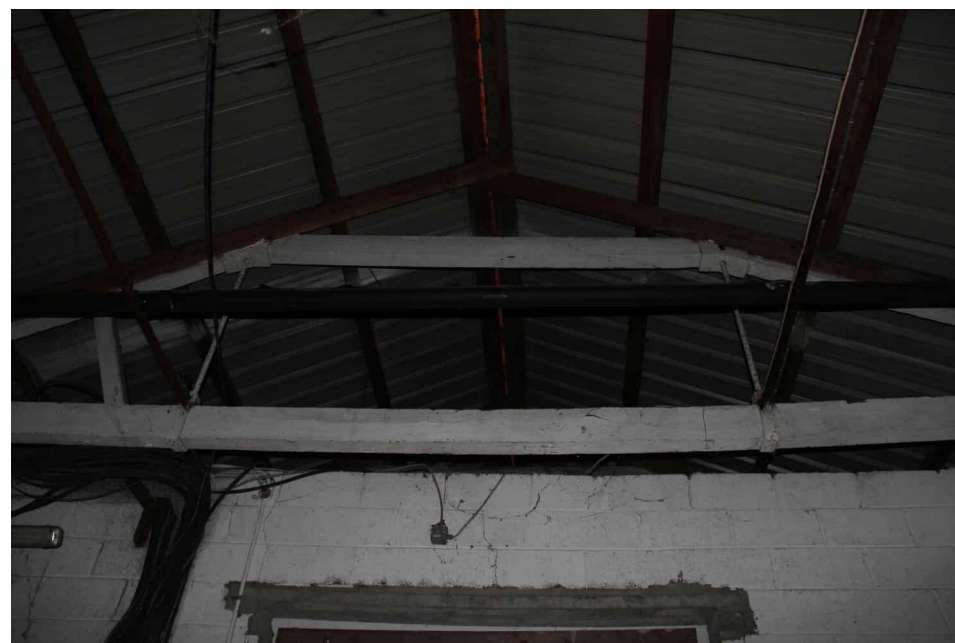

J1000\_7\_P44



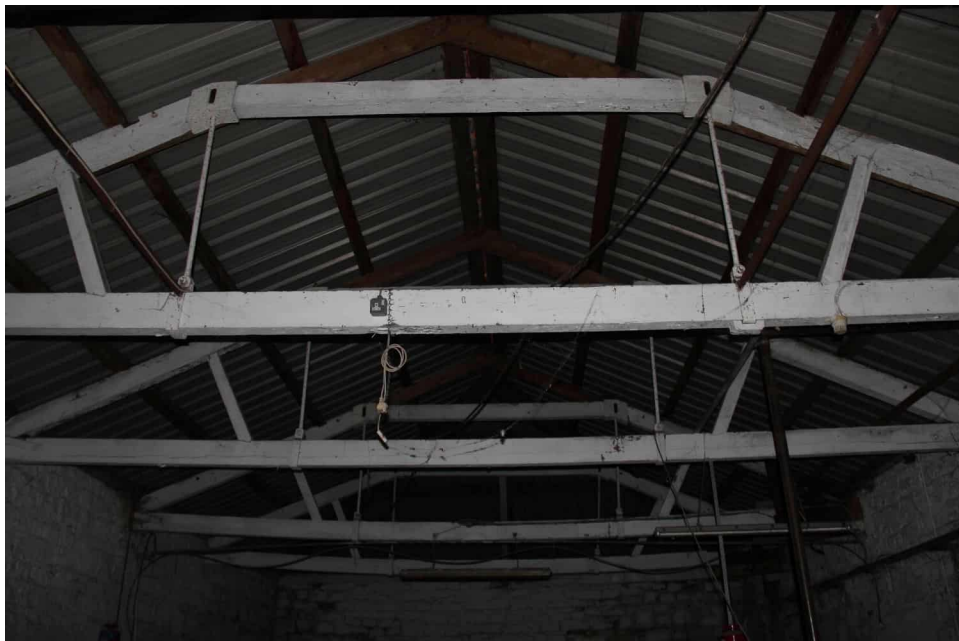

J1000\_7\_P45



J1000\_7\_P46



J1000\_7\_P47



J1000\_7\_P48

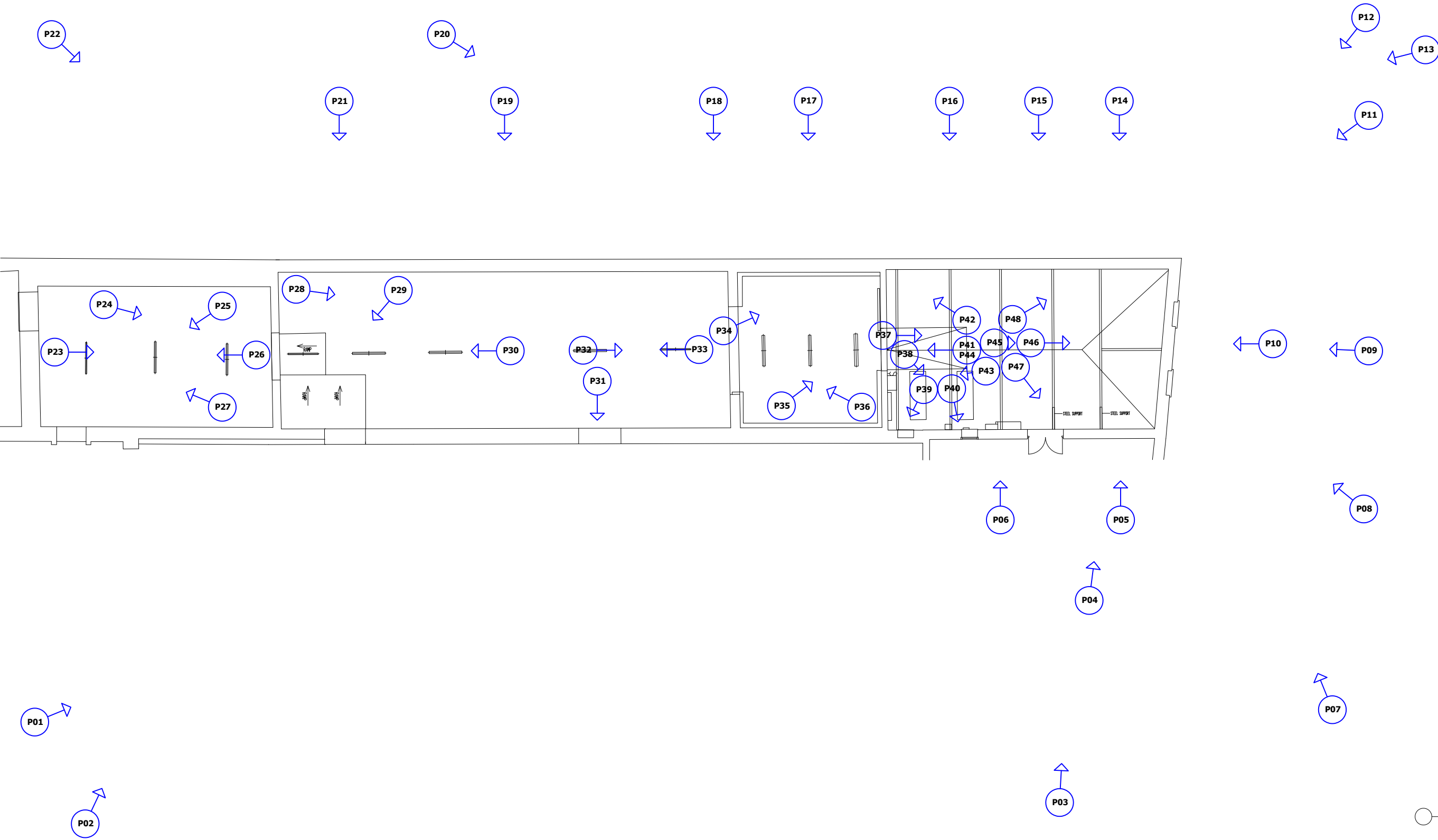

GROUND FLOOR PLAN

Legend:

Photograph Number,  
Location and Orientation

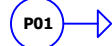

Project Status:

Revision:	
1	-
2	-
3	-



ALL WORKS SHALL BE DONE IN ACCORDANCE WITH LOCAL REGULATIONS AND ANY APPLICABLE PLANNING REGULATIONS.

NOTE  
THESE DRAWINGS HAVE BEEN PREPARED FOR PLANNING APPLICATION ONLY.

THESE DRAWINGS ARE NOT TO BE USED OR REPRODUCED FOR ANY OTHER PURPOSE, INCLUDING ALTERNATIVE PLANNING APPLICATIONS, TENDER, CONSTRUCTION OR ANY FURTHER APPLICATION APPLICABLE TO THIS SITE/STRUCTURE WITHOUT THE WRITTEN PERMISSION OF ARCHITECTURAL CONSERVATION PROFESSIONALS.

ALL DRAWINGS TO BE READ IN CONJUNCTION WITH ALL OTHER REFERENCES AND DOCUMENTATION REFERRED TO IN THESE ARCHITECTURAL DRAWINGS.

DO NOT SCALE FROM THESE DRAWINGS, WORK TO FIGURED DIMENSIONS. THESE DRAWINGS ARE NOT TO INTENDED FOR OR MEANT TO BE USED FOR CONSTRUCTION.

© COPYRIGHT ACP ARCHCON PROFESSIONALS LTD 2025

NOT FOR CONSTRUCTION  
SURVEY ONLY

Project:  
**J1000 FORMER CLEEVES CONDENSED MILK FACTORY**

Title:  
**BUILDING 7 DAIRY BUILDING & LINEN STORE - PHOTOGRAPHIC RECORD LOCATION DRAWING - EXTERNAL & GROUND FLOOR PLAN**

Client:  
**LIMERICK 2030**

Scale  
NTS

Drawing By:  
SR

Drawing No:  
J1000\_7\_D001

Date:  
23/09/2025

Checked By:  
ME

Revision:  
-



**Architectural  
Conservation  
Professionals**  
Grageen House, Cappanuke,  
Cappamore, Co. Limerick,  
IRELAND  
Phone: 061 524894  
Mobile: 086 8155009  
Email: info@acpgroup.ie

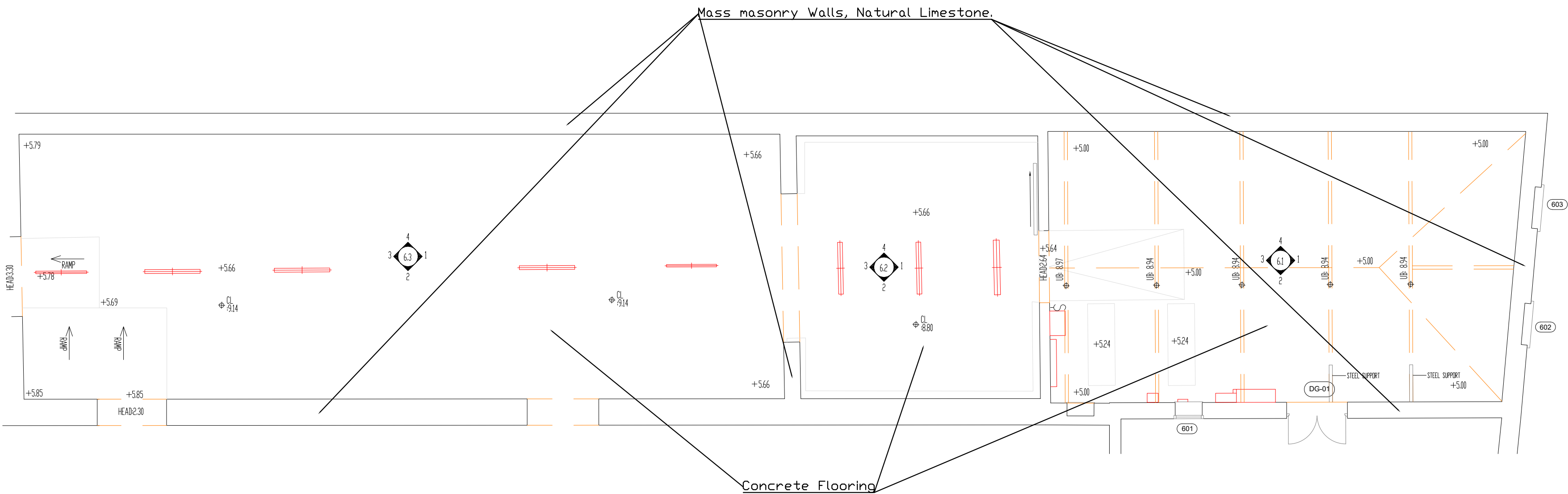

#### Description of Fabric

The Dairy Building is of mass masonry construction (natural limestone and brick), with open roof structures and little to no internal fitout, given the buildings industrial use, this is to be expected.

#### External Fabric

##### 5.1.1 Roof coverings

The roof covering, a hipped gable to O'Callaghan Strand, and pitched roof, thereafter, has a replacement modern pressed corrugated sheeting covering to the first section, starting at the junction of O'Callaghan Strand and Stonetown Terrace, with extruded aluminium rainwater goods.

The next roof section is covered in a fibrous corrugated sheeting, also with extruded aluminium rainwater goods.

The final section, running up to the gable of the adjoining building, has had the roof pitch changed to a near flat roof covering, with a pressed corrugated sheeted covering, also with extruded aluminium rainwater goods.

##### External walls

The gable, facing onto O'Callaghan Strand is of coursed Ashlar Natural Limestone, with two blind window openings, also infilled with Ashlar masonry. The Quoin stones and window surround masonry are of margined and rusticated masonry units, with tooled window cills.

The remainder of the elevations consist of coursed random rubble natural limestone, with some of the openings on both elevations haven been formed using clay brick.

##### Fenestration (General)

There are only two noted openings, both to the southwest elevation. One window opening with a louvered assembly, and a retrofitted door opening.

#### Internal

##### 5.2.1 Roof Structure / ceilings

The first section of the roof structure has modern structural timbers installed over the original queen post trusses to support the pressed metal corrugated roof. The material for the posts in the case of these trusses are formed using a combination of cast iron plates and wrought iron bars (serving as the posts).

The second and third sections of the roof void were inaccessible, with the second section now a cold room, with insulated panels to the ceiling and walls, the same is true for the third section and the last room leading back to the office gable.

##### Internal Walls

As per the roof structure / ceilings, the only section with exposed fabric is the first section. As with the external walls, the internal walls are constructed of coursed random rubble natural limestone. Now finished in a white paint throughout the first section. The external walls of the remaining sections are all behind the afore mentioned insulated paneling.

##### Internal Floors

The internal floor to all three sections is a modern concrete floor, with evidence of surviving historic fabric.

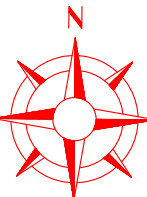

Project Status:

Revision:

1	-
2	-
3	-

ALL WORKS SHALL BE DONE IN ACCORDANCE WITH LOCAL REGULATIONS AND ANY APPLICABLE PLANNING REGULATIONS.

NOTE THESE DRAWINGS HAVE BEEN PREPARED FOR PLANNING APPLICATION ONLY.

THESE DRAWINGS ARE NOT TO BE USED OR REPRODUCED FOR ANY OTHER PURPOSE, INCLUDING ALTERNATIVE PLANNING APPLICATIONS, TENDER, CONSTRUCTION OR ANY FURTHER APPLICATION APPLICABLE TO THIS SITE/STRUCTURE WITHOUT THE WRITTEN PERMISSION OF ARCHITECTURAL CONSERVATION PROFESSIONALS.

ALL DRAWINGS TO BE READ IN CONJUNCTION WITH ALL OTHER REFERENCES AND DOCUMENTATION REFERRED TO IN THESE ARCHITECTURAL DRAWINGS.

DO NOT SCALE FROM THESE DRAWINGS, WORK TO FIGURED DIMENSIONS. THESE DRAWINGS ARE NOT TO INTENDED FOR OR MEANT TO BE USED FOR CONSTRUCTION.

© COPYRIGHT ACP ARCHCON PROFESSIONALS LTD 2020

NOT FOR CONSTRUCTION

SURVEY ONLY



Project: J1000 Cleeves

Title: Building Recording\_Building 7\_Dairy Building

Client: Limerick Twenty Thirty

Scale 1:100 @A1	Date: 24/09/2025
Drawing By: ME	Checked By: ME
Drawing No: J1000_7_D002	Revision: 00



Architectural  
Conservation  
Professionals  
Grange House, Cappanuke,  
Cappamore, Co. Limerick,  
IRELAND  
Phone: 061 574894  
Mobile: 086 8155509  
Email: info@acpgroup.ie



# Form 019 - Drawing Register

**Project Title: Measured Survey of Former Clevees Condensed Milk Factory-Building 6**

Job No: 18855-10		Page No: 1		Issued by: Kieran O'Brien	
Drawing. no	Drawing Title.	Size	Issue and Revision (✓= No Revision)		

[illegible][illegible][illegible][illegible]

GeoData Surveying Ltd  
Registered Office: 47 Oliver Plunkett Street, Bandon, Co Cork.  
Company Registration No: 419100. Vat No: IE 6439100E.  
Company Directors: K. O'Brien, M O'Brien.

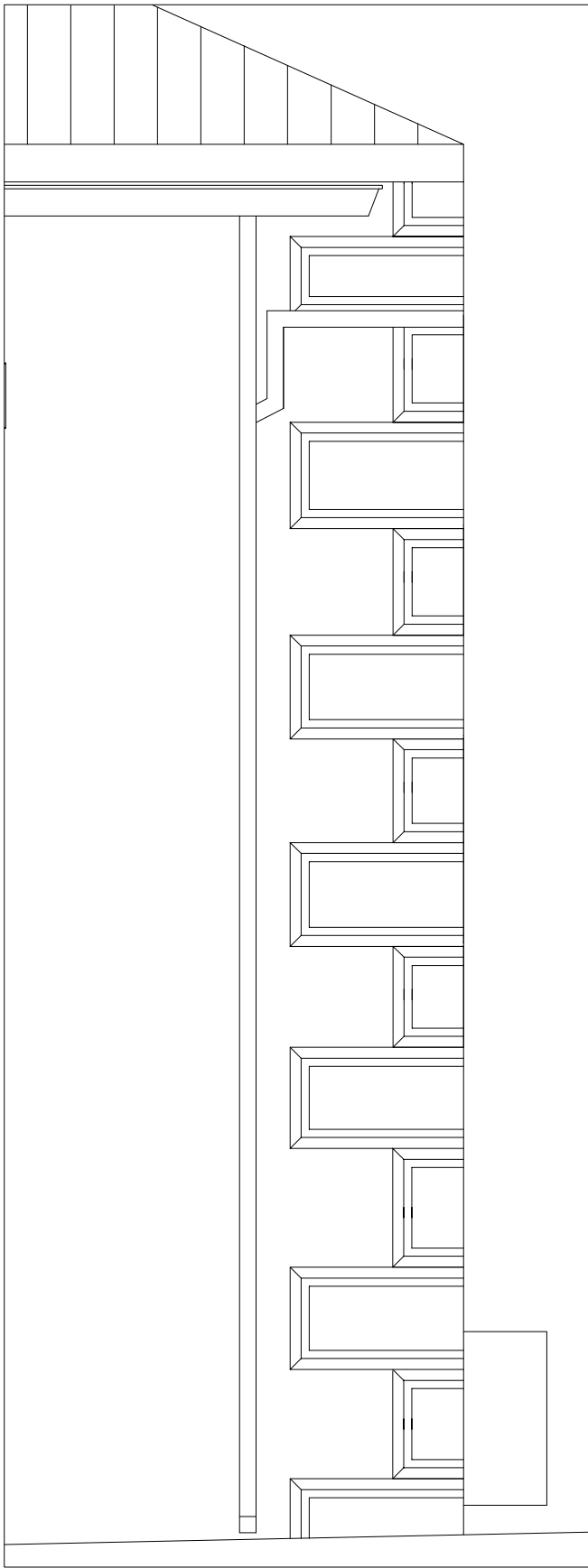

DETAIL 01  
Scale 1:25

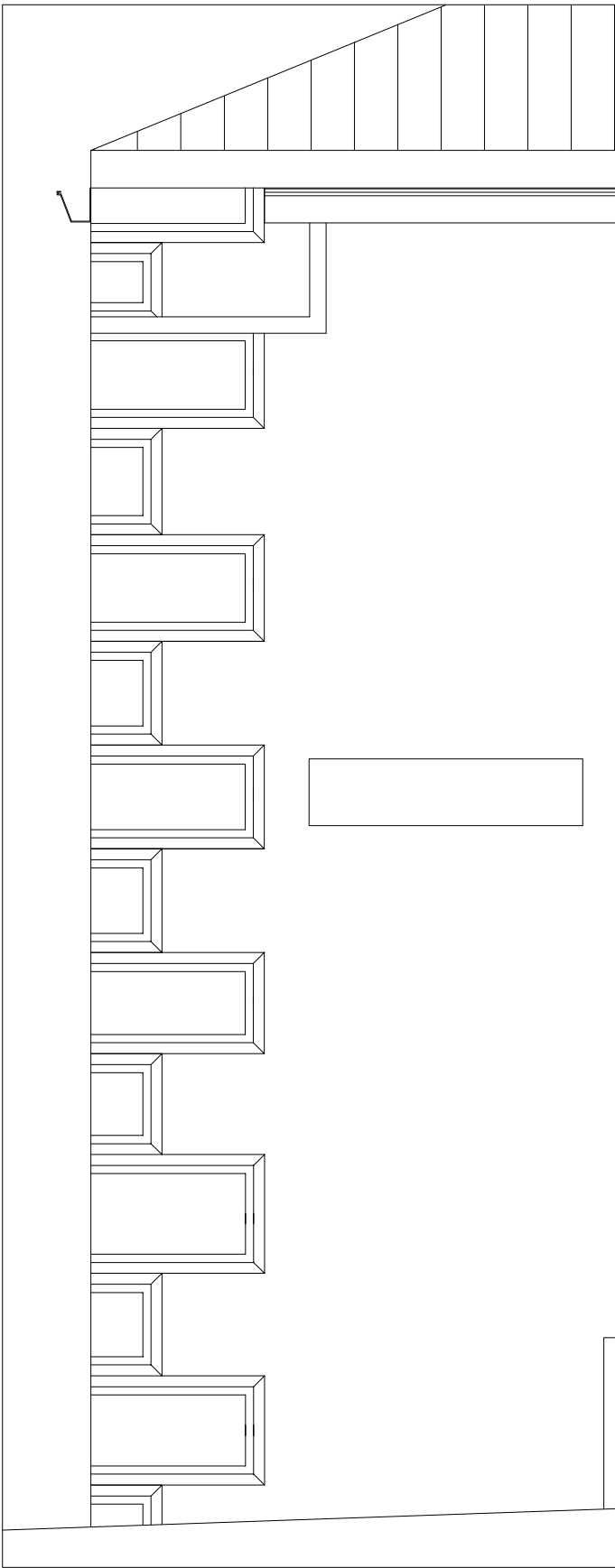

DETAIL 02  
Scale 1:25

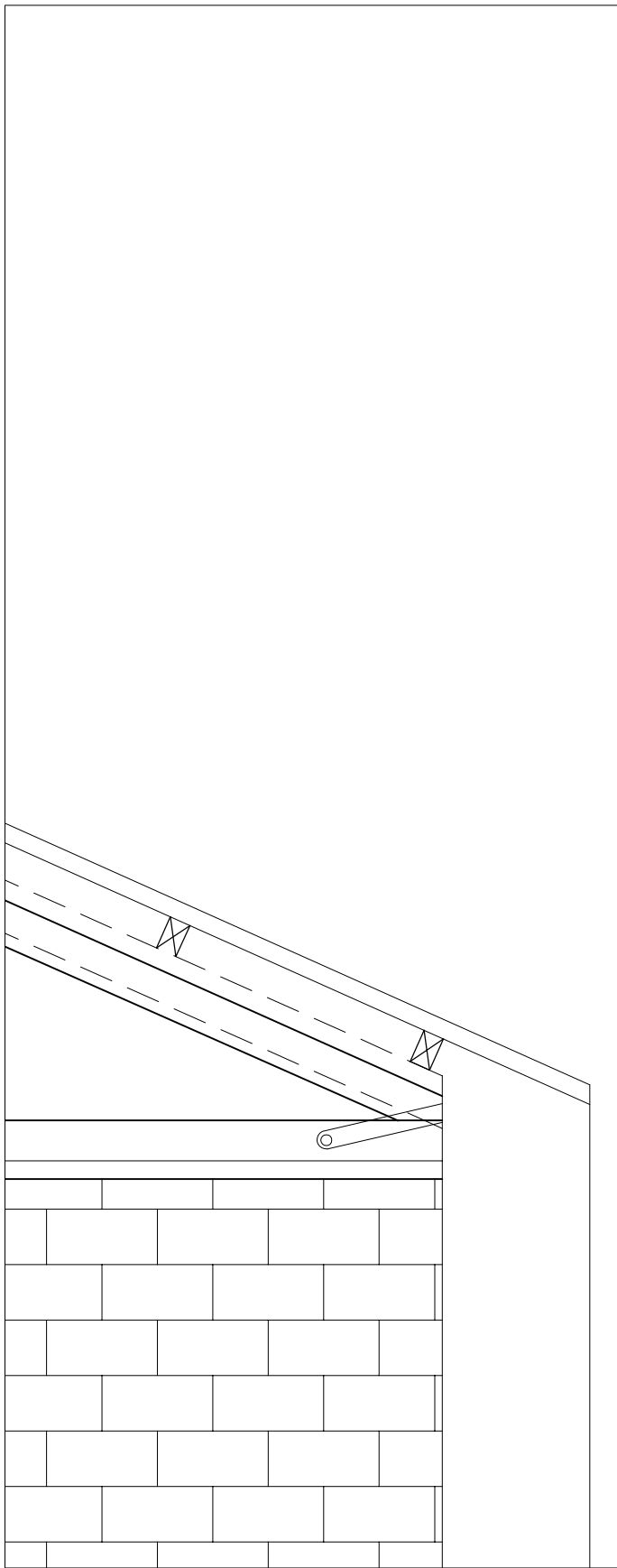

DETAIL 03  
Scale 1:25

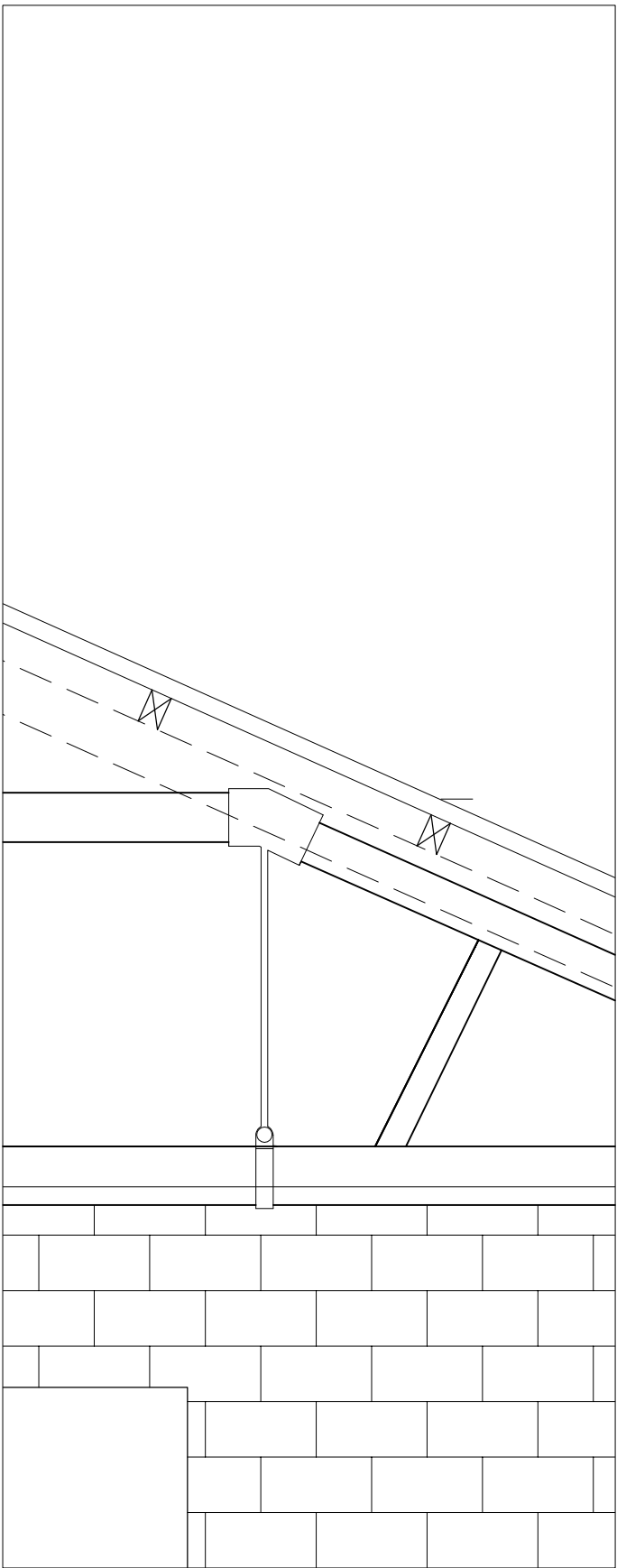

DETAIL 04  
Scale 1:25

SURVEY NOTES

1. ALL LEVELS ARE RELATED TO MAJIN HEAD DATUM (OSGM15)
2. ALL DIMENSIONS ARE IN METERS UNLESS OTHERWISE STATED.
3. ANY DESCRIPCENCIES IN THE SURVEY SHOULD BE REPORED TO GEODATA SURVEYING LTD IMMEDIATELY.
4. DO NOT SCALE, THIS SHALL ONLY BE PERMITTED IN DIGITAL FORM.
5. GRID IS 20m X 20m

0 1m 2m 3m 4m 5m  
1:100

LEGEND

				1.	5.
				2.	6.
				3.	7.
				4.	8.

01	07-10-19	TOPO SURVEY	M	KOB
REVISION	DATE	DESCRIPTION	DRN BY	OKD BY

© Copyright 2019 GeoData Surveying Ltd

**Geodata**  
Chartered Land Surveyors

47 Oliver Plunkett Street Bandon, Co Cork. P72 A443  
Phone: (+353) (0)23 8852798 Fax: (+353) (0)23 8852799  
Email: info@geodatasurveying.ie Website: www.geodatasurveying.ie

Client: Limerick 2030	
Project: Former Cleeves Condensed Milk Factory	
Title: Detail Elements	
Scale: 1-300	Dwg. No: 18885-06-40
Date: 20-12-19	Sheet: A3

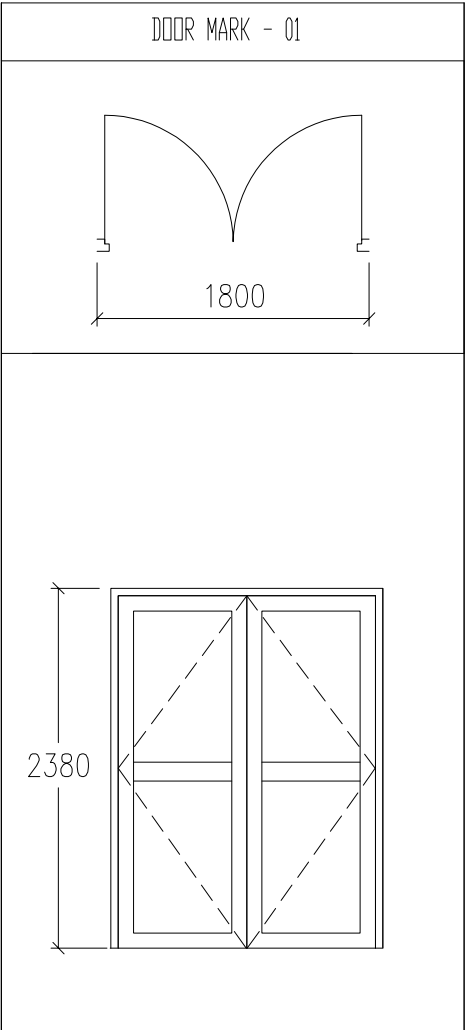
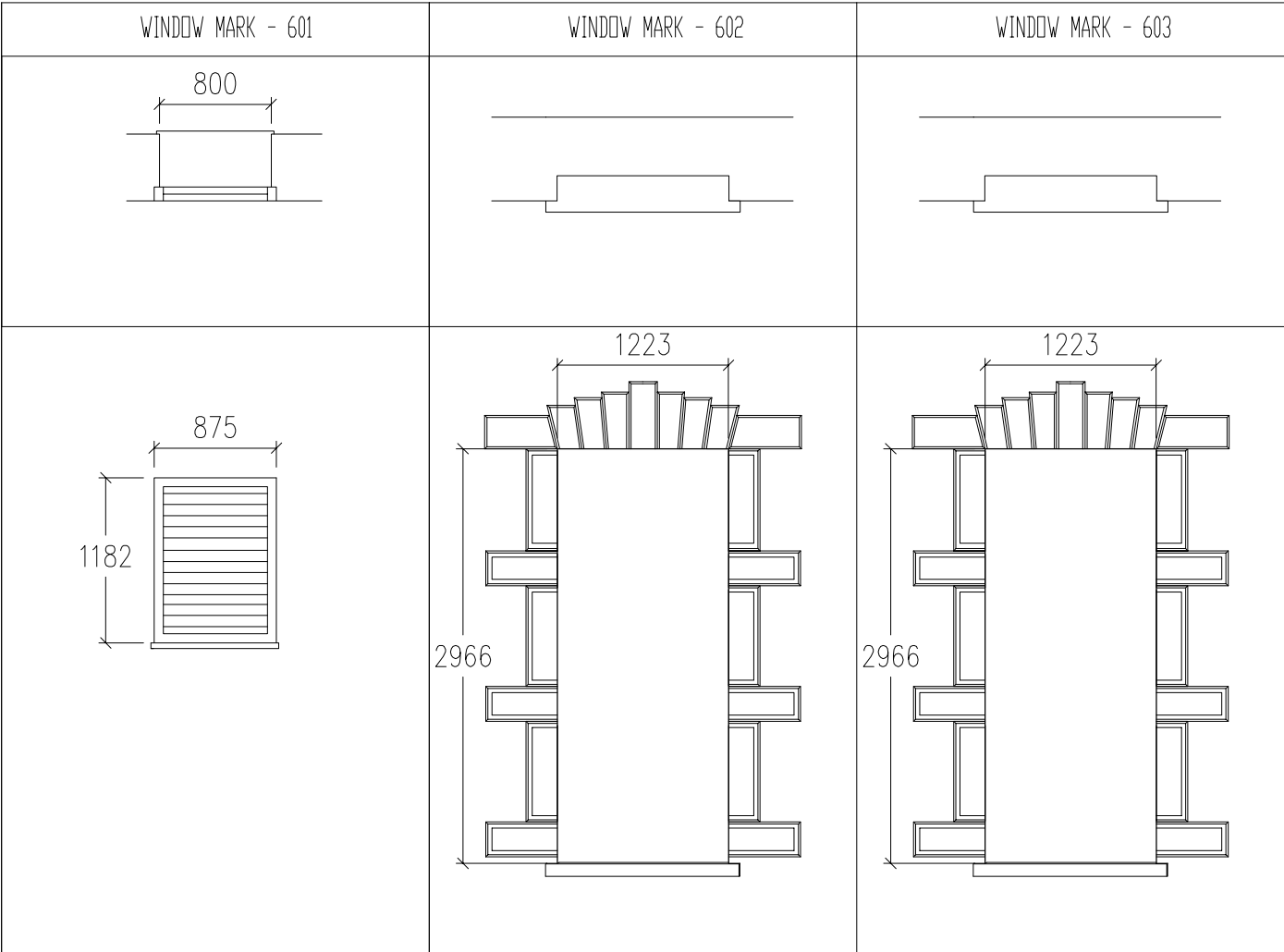

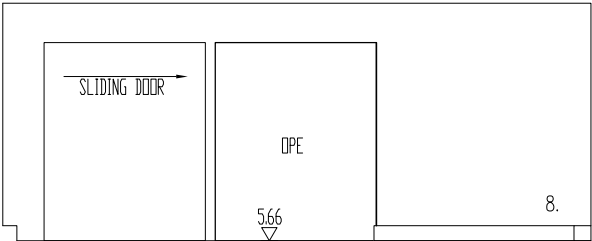

ELEVATION 1  
602

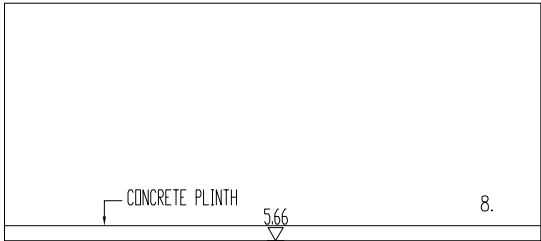

ELEVATION 2  
602

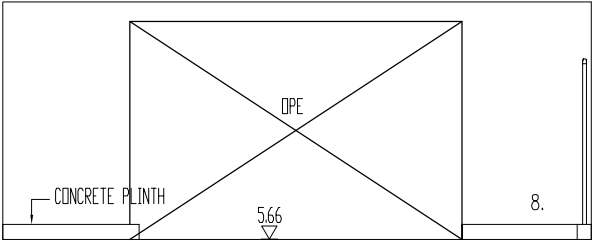

ELEVATION 3  
602

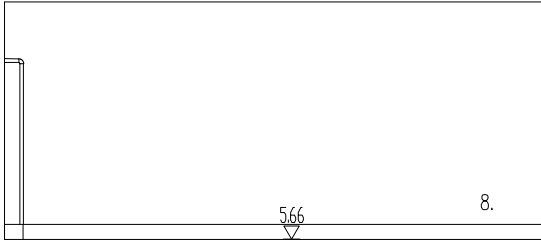

ELEVATION 4  
602

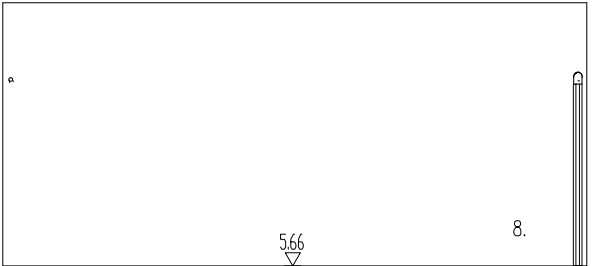

ELEVATION 1  
603

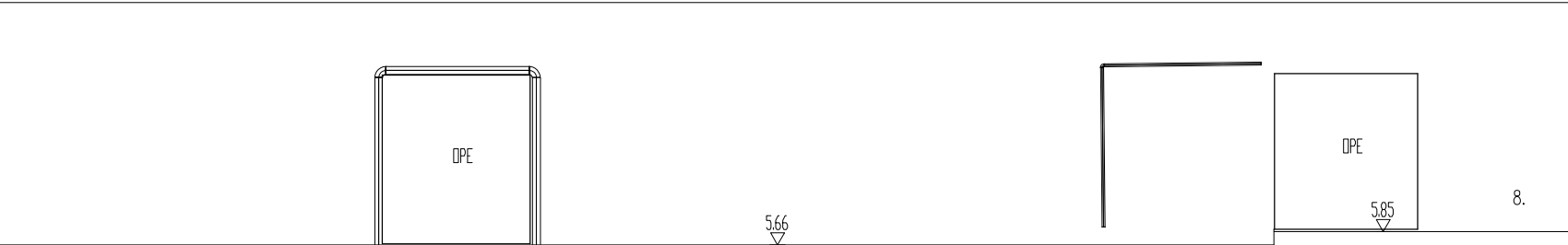

ELEVATION 2  
603

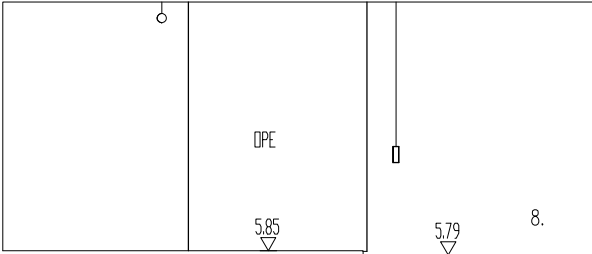

ELEVATION 3  
603

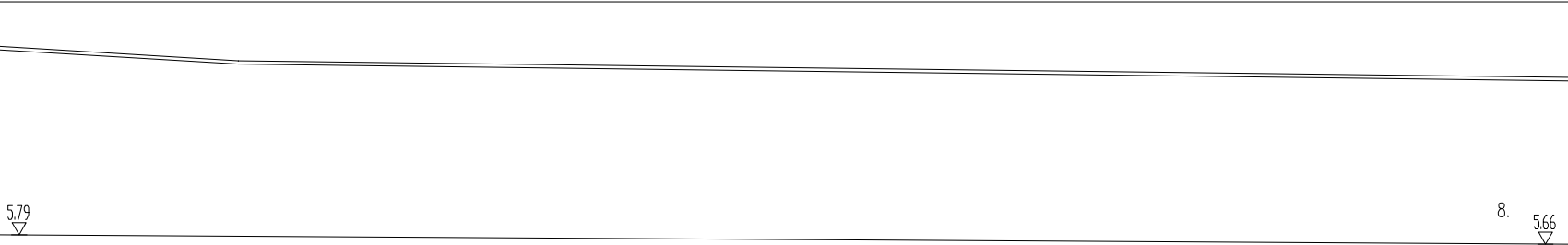

ELEVATION 4  
603

SURVEY NOTES  
1. ALL LEVELS ARE RELATED TO MALIN HEAD DATUM (OSGM15)  
2. ALL DIMENSIONS ARE IN METERS UNLESS OTHERWISE STATED.  
3. ANY DISCREPANCIES IN THE SURVEY SHOULD BE REPORTED TO GEODATA SURVEYING LTD IMMEDIATELY.  
4. DO NOT SCALE, THIS SHALL ONLY BE PERMITTED IN DIGITAL FORM.  
5. GRID IS 20m X 20m

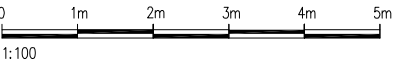

LEGEND

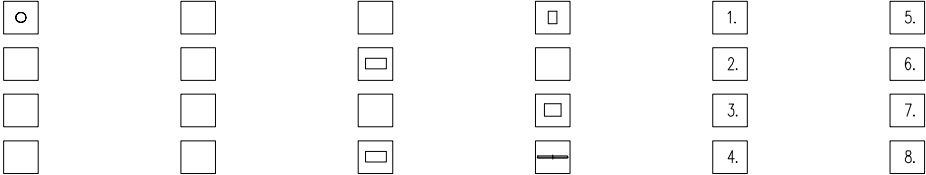

01	07-10-19	TOPO SURVEY	M	KOB	
REVISION	DATE	DESCRIPTION	DRN BY	CHK BY	



© Copyright 2019 GeoData Surveying Ltd



**Geodata**  
Chartered Land Surveyors

47 Oliver Plunkett Street Bandon, Co Cork. P72 A443  
Phone: (+353) (0)23 8852798 Fax: (+353) (0)23 8852799  
Email: info@geodatasurveying.ie Website: www.geodatasurveying.ie

Client: Limerick 2030	
Project: Former Cleeves Condensed Milk Factory	
Title: Building 6 – Elevations 602 & 603	
Scale: 1–100	Dwg. No: 18885–06–21
Date: 20–12–19	Sheet: A3

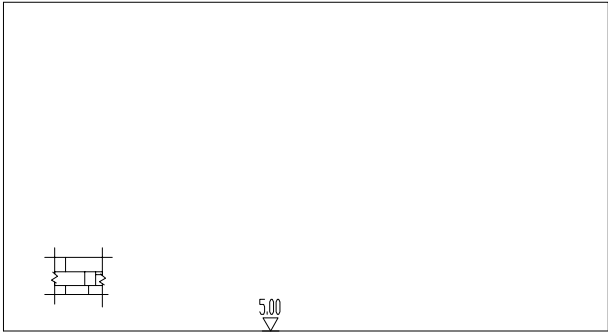

ELEVATION 1  
601

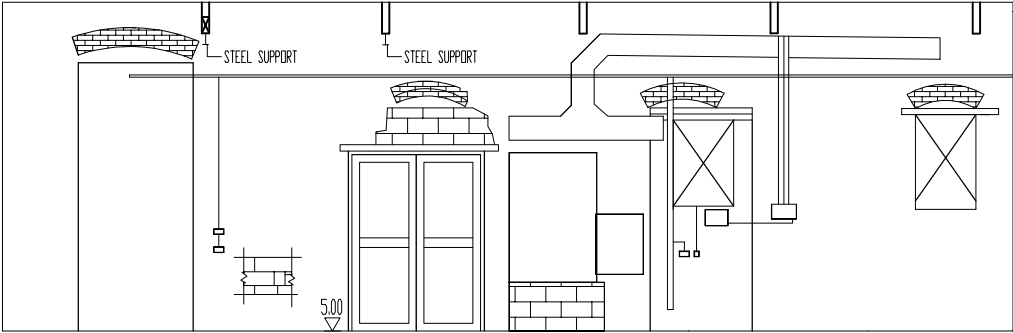

ELEVATION 2  
601

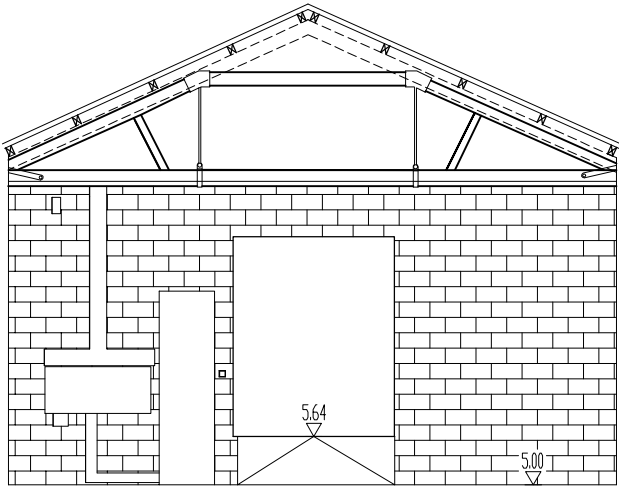

ELEVATION 3  
601

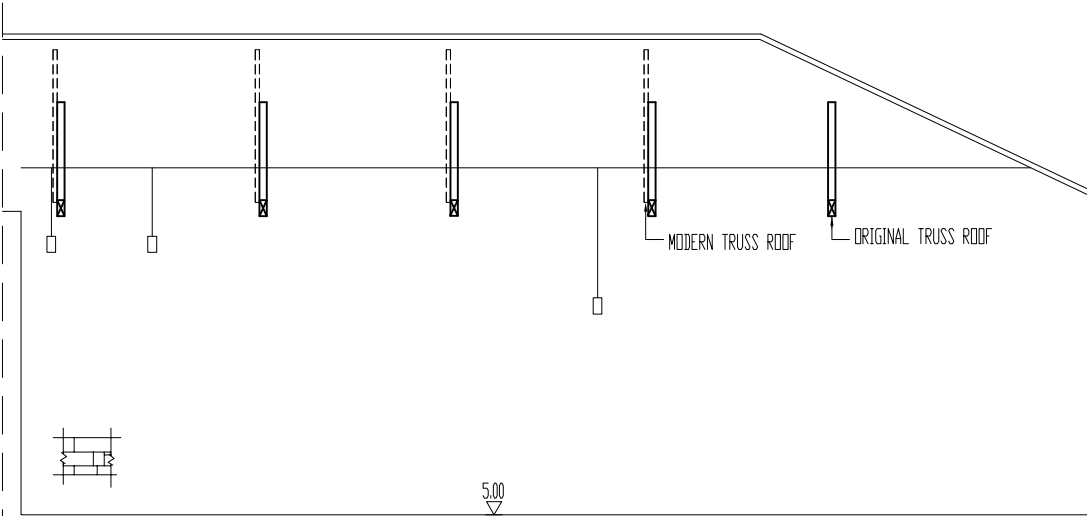

ELEVATION 4  
601

SURVEY NOTES

1. ALL LEVELS ARE RELATED TO MALIN HEAD DATUM (OSGM15)
2. ALL DIMENSIONS ARE IN METERS UNLESS OTHERWISE STATED.
3. ANY DESCRIPTENCIES IN THE SURVEY SHOULD BE REPORED TO GEODATA SURVEYING LTD IMMEDIATELY.
4. DO NOT SCALE, THIS SHALL ONLY BE PERMITTED IN DIGITAL FORM.
5. GRID IS 20m X 20m

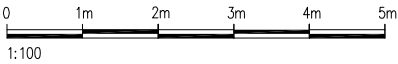

LEGEND

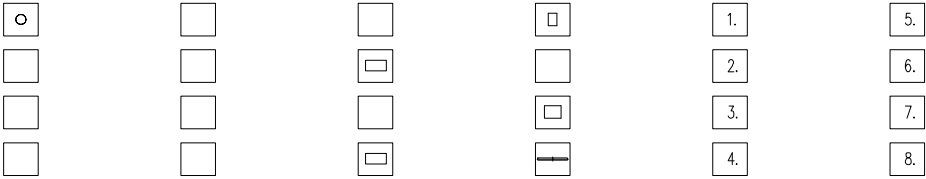

01	07-10-19	TOPO SURVEY	M	KOB	
REVISION	DATE	DESCRIPTION	DRN BY	OKD BY	



© Copyright 2019 GeoData Surveying Ltd



**Geodata**  
Chartered Land Surveyors

47 Oliver Plunkett Street Bandon, Co Cork. P72 A443  
Phone: (+353) (0)23 8852798 Fax: (+353) (0)23 8852799  
Email: info@geodatasurveying.ie Website: www.geodatasurveying.ie

Client: Limerick 2030	
Project: Former Cleeves Condensed Milk Factory	
Title: Building 6 – Elevations 601	
Scale: 1–100	Dwg. No: 18885–06–20
Date: 20–12–19	Sheet: A3



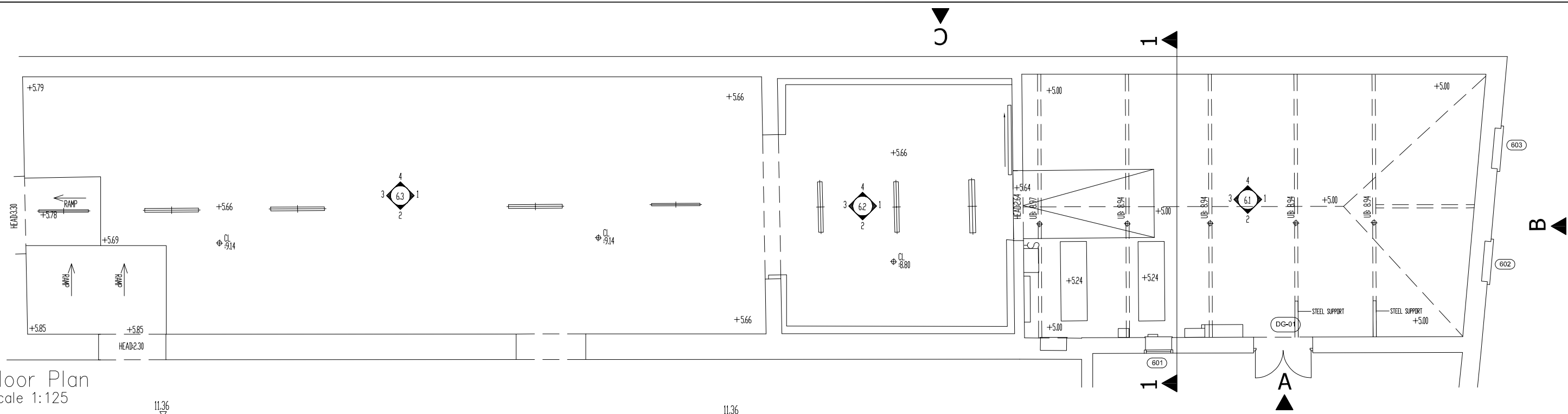

Floor Plan  
Scale 1:125

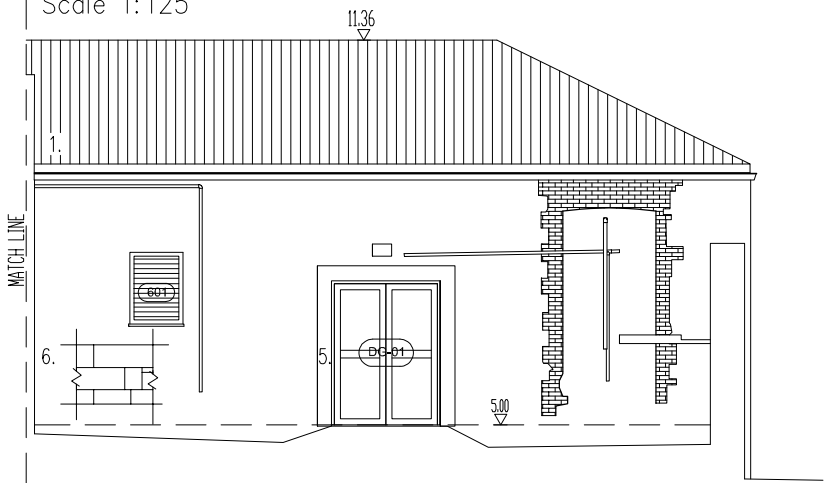

Elevation A  
Scale 1:125

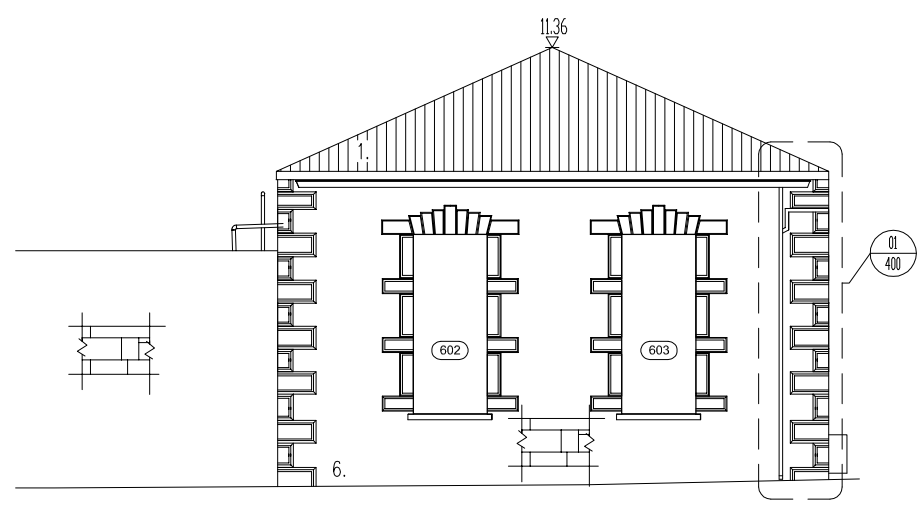

Elevation B  
Scale 1:125

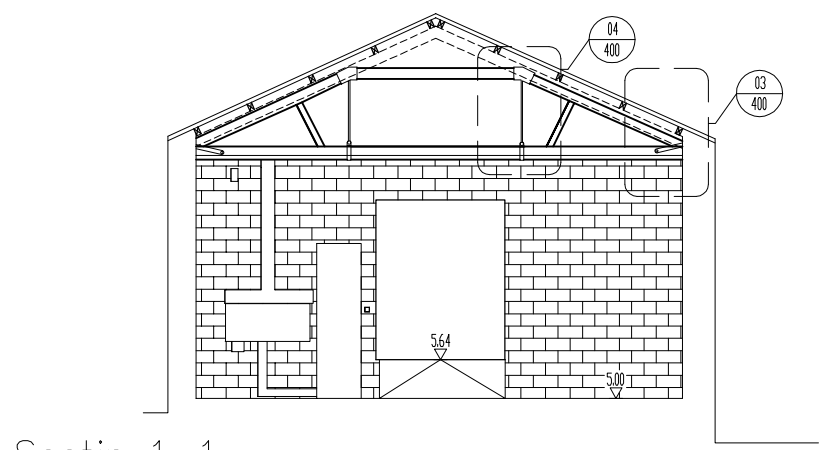

Section 1-1  
Scale 1:125

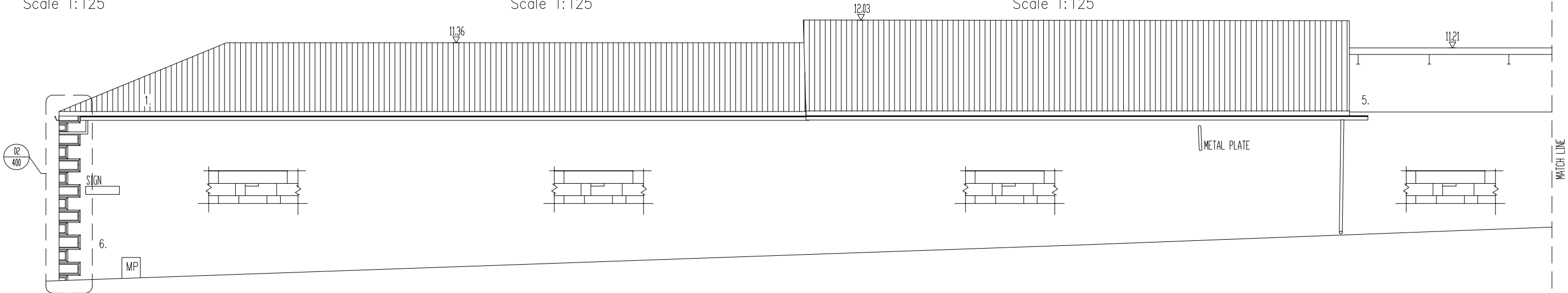

Elevation C  
Scale 1:125



SURVEY NOTES  
1. ALL LEVELS ARE RELATED TO MALIN HEAD DATUM (OSGM15)  
2. ALL DIMENSIONS ARE IN METERS UNLESS OTHERWISE STATED.  
3. ANY DISCREPANCIES IN THE SURVEY SHOULD BE REPORTED TO GEODATA SURVEYING LTD IMMEDIATELY.  
4. DO NOT SCALE, THIS SHALL ONLY BE PERMITTED IN DIGITAL FORM.  
5. GRID IS 20m X 20m

0 1m 2m 3m 4m 5m  
1:100

LEGEND							
				1.	5.		
				2.	6.		
				3.	7.		
				4.	8.		

REVISION	DATE	DESCRIPTION	DRN BY	OKD BY
01	20-12-19	TOPO SURVEY	M.	KOB
© Copyright 2019 GeoData Surveying Ltd				



**Geodata**  
Chartered Land Surveyors

47 Oliver Plunkett Street Bandon, Co Cork. P72 A443  
Phone: (+353) (0)23 8852798 Fax: (+353) (0)23 8852799  
Email: info@geodatasurveying.ie Website: www.geodatasurveying.ie

Client: Limerick 2030	
Project: Former Cleaves Condensed Milk Factory	
Title: Building 6-Plans, Elevations & Section	
Scale: 1-100	Dwg. No: 18885-06-10
Date: 20-12-19	Sheet: A3



## Multidisciplinary Conservation Practice

We provide our clients with a full range of services dealing with the historic environment by bringing to each project a dedicated project team of highly qualified and experienced professionals.

30+ years experience working in the historic environment in Ireland, England and Internationally.

Offices in Ireland, Canada and Singapore

### Clients include:

#### NATIONAL

Government Departments  
Heritage Council  
Financial Institutions  
Private Clients  
Local Authorities  
Educational Institutes  
Community Groups

#### INTERNATIONAL

The World Bank  
Heritage Foundation Newfoundland  
Kingdom of Saudi Arabia  
Private Clients



Architects & Conservation Architects

Chartered Building Surveyors

Building Conservation Accredited Surveyors (SCSI/RICS)

Conservation Building Engineers

Historic and Ecological Landscape Consultants

Project Managers, Quantity Surveyors and Building Economists

Historic Metalwork Consultants

UAV Aerial Surveys (Licensed By IAA)

**Ireland:-** Grageen House, Cappanuke, Cappamore, Co Limerick, Ireland  
**Phone:** +353 (0) 61 574894, **Email:** [info@acpgroup.ie](mailto:info@acpgroup.ie)  
**Web:** [www.acpgroup.ie](http://www.acpgroup.ie)

**Singapore:-** 2 Venture Drive #19-18 Vision Exchange Singapore 608526  
**Phone:** +65 97168833, **Email:** [noel@acpgroup.sg](mailto:noel@acpgroup.sg)  
**Web:** [www.acpgroup.sg](http://www.acpgroup.sg)