

C.3 Irish Water Record Drawings

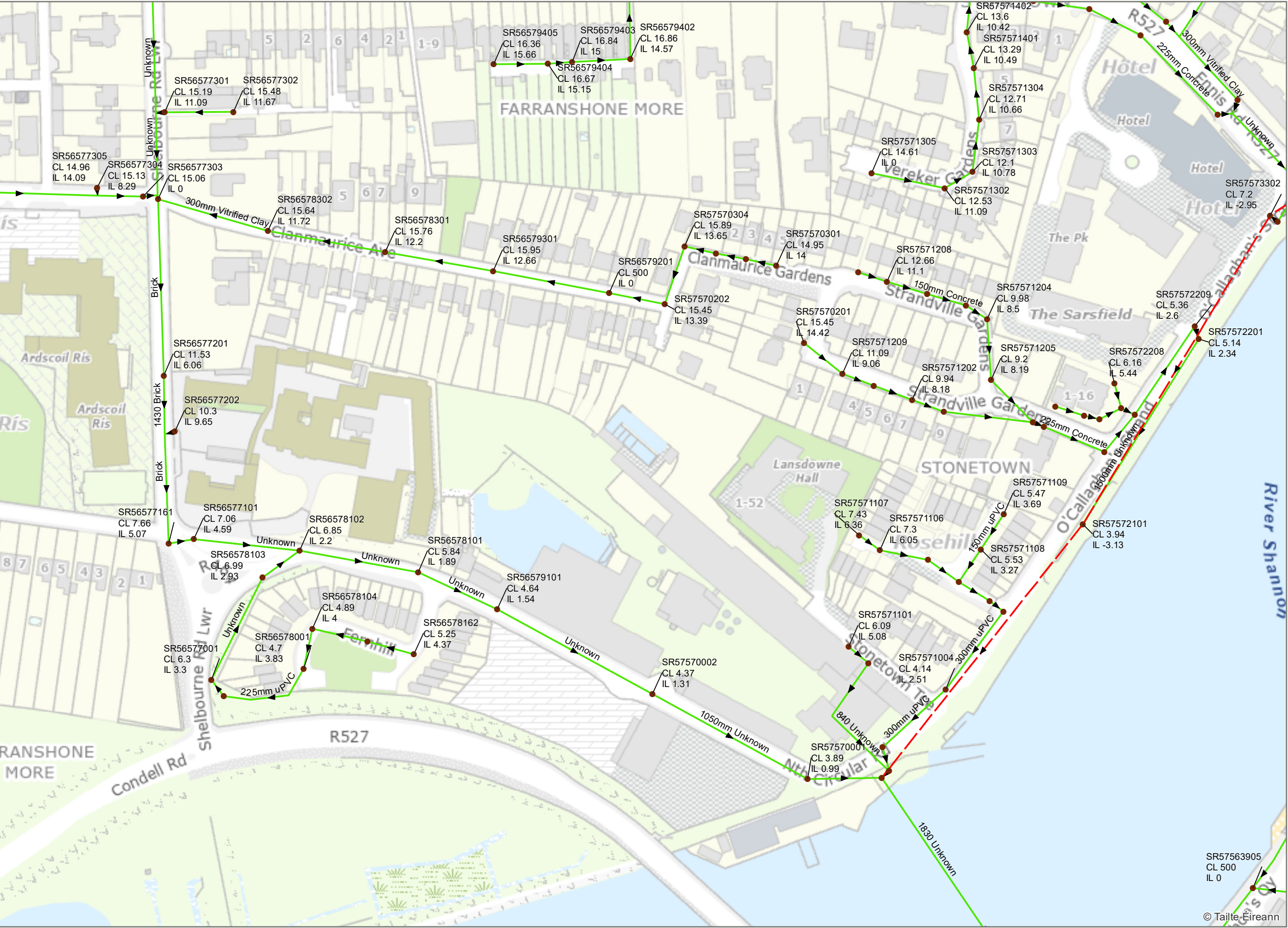

Legend

Sewer Manholes

Standard

Sewer Mains (Irish Water)

Gravity - Combined

Gravity - Foul



Coordinate System: TM65 Irish Grid
Projection: Transverse Mercator

Scale @ A3: 1:2,000

Drawing No.: IW-AGG-2018-000

Drawn By: RD

Checked By: <Add Name>

Approved By: <Add Name>

Drawn Date 30/07/2025

Checked Date: <dd/mm/yyyy>

Approved Date: <dd/mm/yyyy>



1. No part of this drawing may be reproduced or transmitted in any form or stored in any retrieval system of any nature without the written permission of Irish Water as copyright holder except as agreed for use on the project for which the document was originally issued.

2. Whilst every care has been taken in its compilation, Irish Water gives this information as to the position of its underground network as a general guide only on the strict understanding that it is based on the best available information provided by each Local Authority in Ireland to Irish Water. Irish Water can assume no responsibility for and give no guarantees, undertakings or warranties concerning the accuracy, completeness or up to date nature of the information provided and does not accept any liability whatsoever arising from any errors or omissions. This information should not be relied upon in the event of excavations or any other works being carried out in the vicinity of the Irish Water underground network. The onus is on the parties carrying out excavations or any other works to ensure the exact location of the Irish Water underground network is identified prior to excavations or any other works being carried out. Service connection pipes are not generally shown but their presence should be anticipated.

© Copyright Irish Water

Reproduced from the Ordnance Survey Of Ireland by Permission of the Government. License No. 3-3-34

Sewer Network Cleeves Riverside Quarter

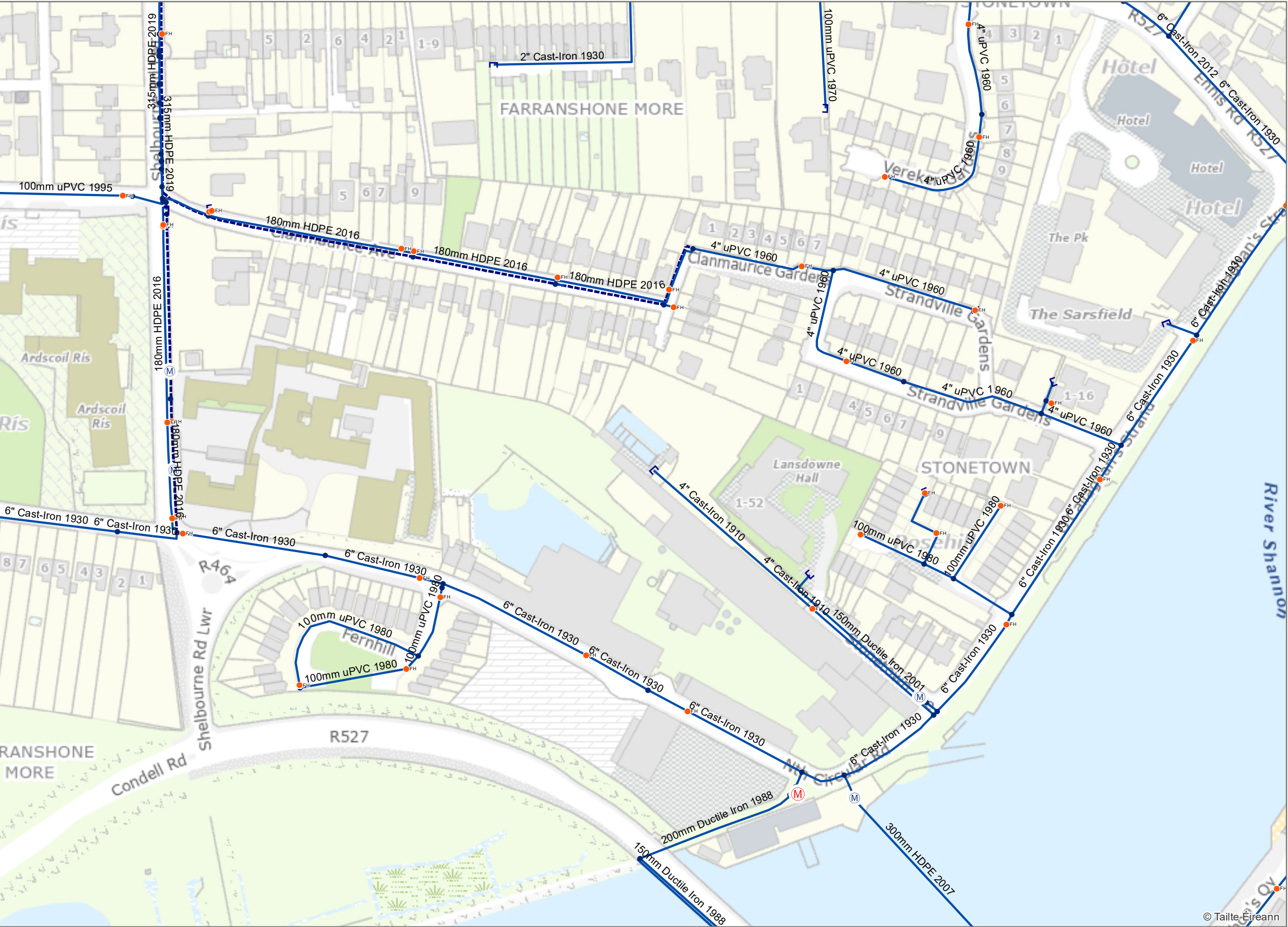

Legend

Non Boundary Meter

M Meter

Boundary Meter

M District (Boundary Meter)

Water Hydrants

FH Fire Hydrant

Water Fittings

Cap

Other Fitting

Water Mains(Irish Water Owned)

Potable Water

Water Abandoned Lines

Water Abandoned Lines



Coordinate System: TM65 Irish Grid
Projection: Transverse Mercator

Scale @ A3: 1:2,000

Drawing No.: IW-AGG-2018-000

Drawn By: RD

Checked By: <Add Name>

Approved By: <Add Name>

Drawn Date 30/07/2025

Checked Date: <dd/mm/yyyy>

Approved Date: <dd/mm/yyyy>



1. No part of this drawing may be reproduced or transmitted in any form or stored in any retrieval system of any nature without the written permission of Irish Water as copyright holder except as agreed for use on the project for which the document was originally issued.

2. Whilst every care has been taken in its compilation, Irish Water gives this information as to the position of its underground network as a general guide only on the strict understanding that it is based on the best available information provided by each Local Authority in Ireland to Irish Water. Irish Water can assume no responsibility for and give no guarantees, undertakings or warranties concerning the accuracy, completeness or up to date nature of the information provided and does not accept any liability whatsoever arising from any errors or omissions. This information should not be relied upon in the event of excavations or any other works being carried out in the vicinity of the Irish Water underground network. The onus is on the parties carrying out excavations or any other works to ensure the exact location of the Irish Water underground network is identified prior to excavations or any other works being carried out. Service connection pipes are not generally shown but their presence should be anticipated.

© Copyright Irish Water

Reproduced from the Ordnance Survey Of Ireland by Permission of the Government. License No. 3-3-34

Water Distribution Cleeves Riverside Quarter

C.4 Confirmation of Feasibility

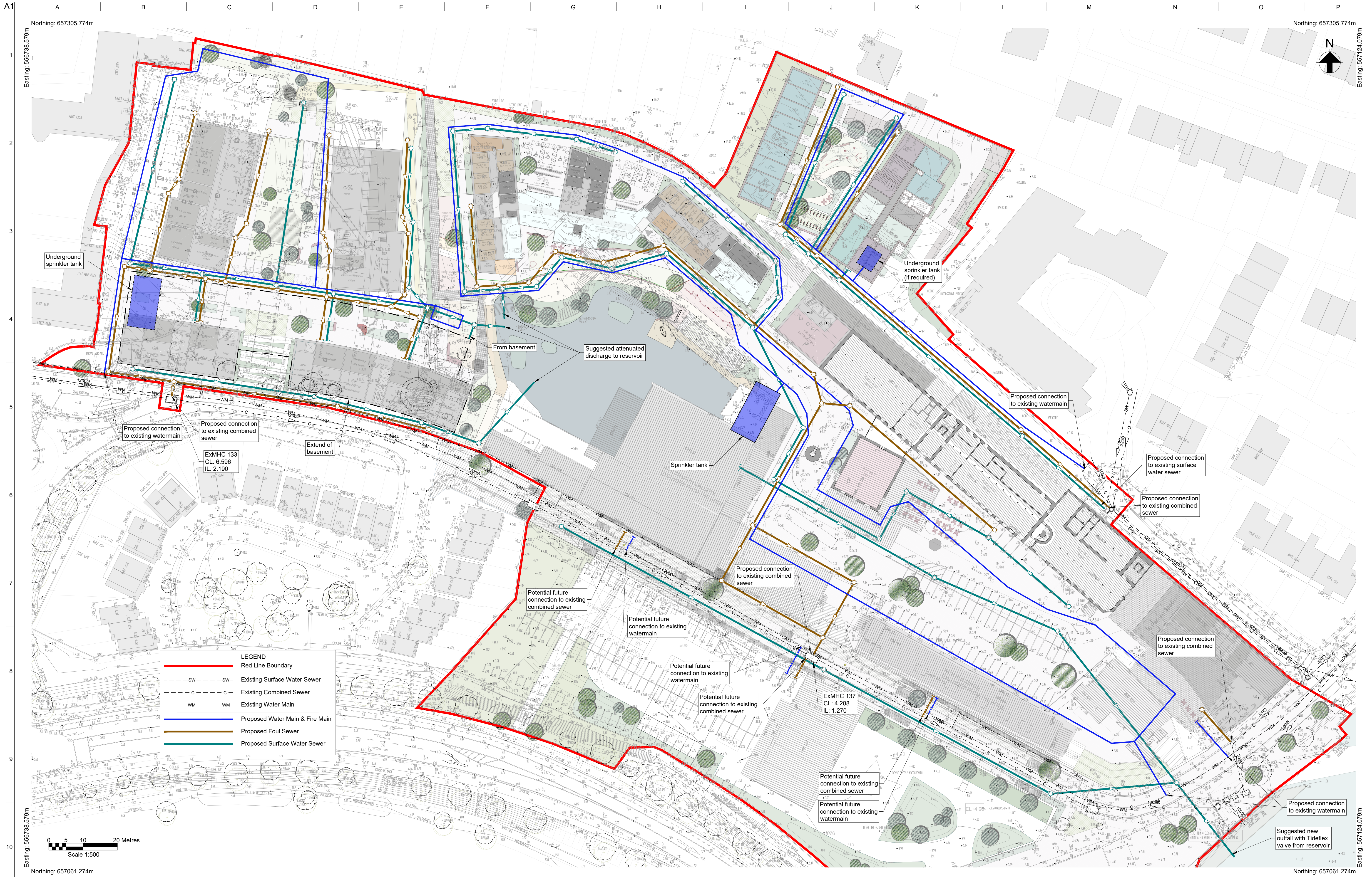

Notes:

1. SuDS - Use blue/ green roofs to attenuate surface water flows.
2. Use permeable paving/ porous surfacing to car parking spaces/ pavements.
3. Possibly use green areas as attenuation basins, tree pits etc.

P01	13/12/24	DF	AS	GS
Issued for Information (Status S2)				
Rev	Date	By	Chkd	Appd

ARUP

Anup, 50 Ringsend Road
Dublin, D04 T6X0
www.arup.ie
Tel +353(0)1 233 4455 Fax +353(0)1 668 3169

Client
LTT

Project Title
Cleaves Riverside Quarter Masterplan
Limerick

Drawing Title
Site Layout Map

Scale at A1	1:500
Role	Civil Drainage
Suitability	S2 - Suitable for Information
Arup Job No	277975
Name	SK-C-0001
Rev	P01

CONFIRMATION OF FEASIBILITY

Ana Sofijanic

50 Ringsend Road
Dublin
Dublin 4
D04T6X0

17 April 2025

Uisce Éireann
Bosca OP 448
Oifig Sheachadta na
Cathrach Theas
Cathair Chorcaí

Uisce Éireann
PO Box 448
South City
Delivery Office
Cork City

www.water.ie

Our Ref: CDS24010835 Pre-Connection Enquiry
Site at, Cleeves Site, North Circular Road, Limerick

Dear Anna,

We have completed the review of the Pre-Connection Enquiry.

Uisce Éireann has reviewed the pre-connection enquiry in relation to a Water & Wastewater connection for a Multi/Mixed Use Development of 503 unit(s) at Site at, Cleeves Site, North Circular Road, Limerick, (the **Development**).

Based upon the details provided we can advise the following regarding connecting to the networks;

- **Water Connection**
 - Feasible without infrastructure upgrade by Uisce Éireann
 - The 6-inch CI mains adjacent to the development site will have capacity to supply the requested demand
 - No, additional capacity for fire demand, it is recommended to use a storage tank with refill time of 12hrs.
 - It is recommended to minimize number of connections on site plan to two as per attached plan in Section B.
- **Wastewater Connection**
 - Feasible without infrastructure upgrade by Uisce Éireann
 - All existing gullies and downpipes within redline boundary (inclusive of public roads and in particular Euro Car Parks) to be picked up by new storm system and diverted away from UE foul network.

Stiúrthóirí / Directors: Niall Gleeson (POF / CEO), Jerry Grant (Cathaoirleach / Chairperson), Gerard Britchfield, Liz Joyce, Michael Nolan, Patricia King, Eileen Maher, Cathy Mannion, Paul Reid, Michael Walsh.

Oifig Chláraithe / Registered Office: Teach Colvill, 24-26 Sráid Thalbóid, Baile Átha Cliath 1, D01 NP86 / Colvill House, 24-26 Talbot Street, Dublin, Ireland D01NP86

Is cuideachta ghníomhaíochta ainmnithe atá faoi theorainn scaireanna é Uisce Éireann / Uisce Éireann is a designated activity company, limited by shares.

Cláraithe in Éirinn Uimh.: 530363 / Registered in Ireland No.: 530363.

This letter does not constitute an offer, in whole or in part, to provide a connection to any Uisce Éireann infrastructure. Before the Development can be connected to our network(s) you must submit a connection application and be granted and sign a connection agreement with Uisce Éireann.

As the network capacity changes constantly, this review is only valid at the time of its completion. As soon as planning permission has been granted for the Development, a completed connection application should be submitted. The connection application is available at www.water.ie/connections/get-connected/

Where can you find more information?

- **Section A** - What is important to know?
- **Section B** - Details of Uisce Éireann's Network(s)

This letter is issued to provide information about the current feasibility of the proposed connection(s) to Uisce Éireann's network(s). This is not a connection offer and capacity in Uisce Éireann's network(s) may only be secured by entering into a connection agreement with Uisce Éireann.

For any further information, visit www.water.ie/connections, email newconnections@water.ie or contact 1800 278 278.

Yours sincerely,

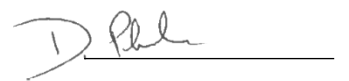
A handwritten signature in blue ink, appearing to read 'D. Phelan', is written over a horizontal line.

Dermot Phelan
Connections Delivery Manager

Section A - What is important to know?

What is important to know?	Why is this important?
Do you need a contract to connect?	<ul style="list-style-type: none"> • Yes, a contract is required to connect. This letter does not constitute a contract or an offer in whole or in part to provide a connection to Uisce Éireann's network(s). • Before the Development can connect to Uisce Éireann's network(s), you must submit a connection application <u>and be granted and sign</u> a connection agreement with Uisce Éireann.
When should I submit a Connection Application?	<ul style="list-style-type: none"> • A connection application should only be submitted after planning permission has been granted.
Where can I find information on connection charges?	<ul style="list-style-type: none"> • Uisce Éireann connection charges can be found at: https://www.water.ie/connections/information/charges/
Who will carry out the connection work?	<ul style="list-style-type: none"> • All works to Uisce Éireann's network(s), including works in the public space, must be carried out by Uisce Éireann*. <p>*Where a Developer has been granted specific permission and has been issued a connection offer for Self-Lay in the Public Road/Area, they may complete the relevant connection works</p>
Fire flow Requirements	<ul style="list-style-type: none"> • The Confirmation of Feasibility does not extend to fire flow requirements for the Development. Fire flow requirements are a matter for the Developer to determine. • What to do? - Contact the relevant Local Fire Authority
Plan for disposal of storm water	<ul style="list-style-type: none"> • The Confirmation of Feasibility does not extend to the management or disposal of storm water or ground waters. • What to do? - Contact the relevant Local Authority to discuss the management or disposal of proposed storm water or ground water discharges.
Where do I find details of Uisce Éireann's network(s)?	<ul style="list-style-type: none"> • Requests for maps showing Uisce Éireann's network(s) can be submitted to: datarequests@water.ie

<p>What are the design requirements for the connection(s)?</p>	<ul style="list-style-type: none"> • The design and construction of the Water & Wastewater pipes and related infrastructure to be installed in this Development shall comply with <i>the Uisce Éireann Connections and Developer Services Standard Details and Codes of Practice</i>, available at www.water.ie/connections
<p>Trade Effluent Licensing</p>	<ul style="list-style-type: none"> • Any person discharging trade effluent** to a sewer, must have a Trade Effluent Licence issued pursuant to section 16 of the Local Government (Water Pollution) Act, 1977 (as amended). • More information and an application form for a Trade Effluent License can be found at the following link: https://www.water.ie/business/trade-effluent/about/ <p>**trade effluent is defined in the Local Government (Water Pollution) Act, 1977 (as amended)</p>

Section B – Details of Uisce Éireann’s Network(s)

The map included below outlines the current Uisce Éireann infrastructure adjacent the Development: To access Uisce Éireann Maps email

datarequests@water.ie

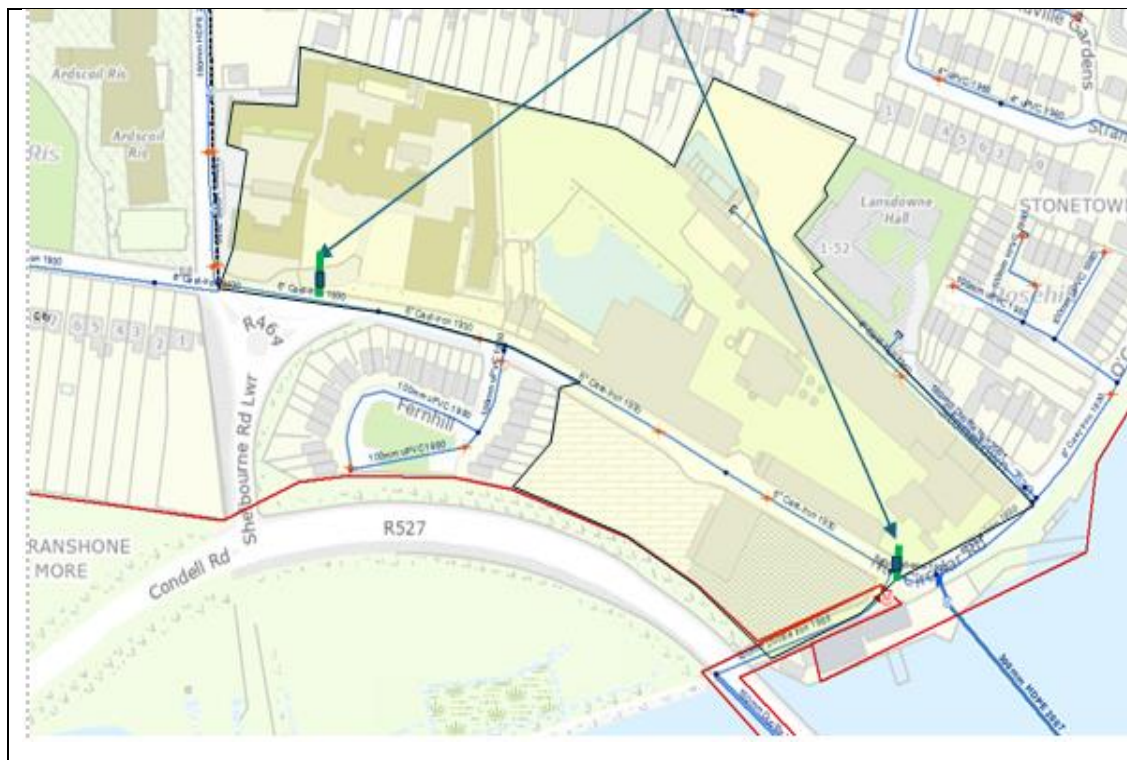

Reproduced from the Ordnance Survey of Ireland by Permission of the Government. License No. 3-3-34

Note: The information provided on the included maps as to the position of Uisce Éireann’s underground network(s) is provided as a general guide only. The information is based on the best available information provided by each Local Authority in Ireland to Uisce Éireann.

Whilst every care has been taken in respect of the information on Uisce Éireann’s network(s), Uisce Éireann assumes no responsibility for and gives no guarantees, undertakings or warranties concerning the accuracy, completeness or up to date nature of the information provided, nor does it accept any liability whatsoever arising from or out of any errors or omissions. This information should not be solely relied upon in the event of excavations or any other works being carried out in the vicinity of Uisce Éireann’s underground network(s). The onus is on the parties carrying out excavations or any other works to ensure the exact location of Uisce Éireann’s underground network(s) is identified prior to excavations or any other works being carried out. Service connection pipes are not generally shown but their presence should be anticipated.