

Adare Local Area Plan 2024-2030

Natura Impact Report

March 2024

Project number: 2023s0398



Comhairle Cathrach
& Contae **Luimnigh**

Limerick City
& County Council

JBA Project Manager

Ross Bryant
Unit 24 Grove Island
Corbally,
Limerick,
Ireland

Revision History

Revision & Date Issued	Amendments	Issued to
S3-P01 / 3rd July 2023	Draft	LCCC
A3-C01 / 11th July 2023	Draft	LCCC
A3-C02 / 19th Feb 2024	Final for review	LCCC
A3-C03 / 25 nd March 2023	Final NIR	LCCC

Contract

This report describes work commissioned by Limerick City and County Council.

Prepared by Hannah Mulcahy BSc MSc
Ecologist

..... Anne Mullen BSc MSc
Senior Ecologist

..... Michael Coyle BA (Hons). MSc
Assistant Ecologist

..... Dominic Tilley, PhD
Ecologist

Reviewed by Rachael Brady BSc MSc PGCert CEcol
MCIEEM
Technical Director

Purpose

This document has been prepared as a Final Report for Limerick City and County Council. JBA Consulting accepts no responsibility or liability for any use that is made of this document other than by Limerick City and County Council for the purposes for which it was originally commissioned and prepared. JBA Consulting has no liability regarding the use of this report except to Limerick City and County Council.

Copyright

© JBA Consulting Engineers and Scientists Limited 2024

Carbon Footprint

A printed copy of the main text in this document will result in a carbon footprint of 528g if 100% post-consumer recycled paper is used and 672g if primary-source paper is used. These figures assume the report is printed in black and white on A4 paper and in duplex. JBA is aiming to reduce its per capita carbon emissions.

Contents

1	Introduction.....	1
1.1	Background	1
1.2	The 'Project'.....	1
1.3	Legislative Context	1
1.4	Appropriate Assessment Process.....	2
1.4.1	Stage 1 - Screening for AA.....	2
1.4.2	Stage 2 - AA.....	2
1.4.3	Stage 3 - Alternative Solutions.....	2
1.4.4	Stage 4 - IROPI.....	2
1.4.5	Court of Justice of the European Union (CJEU) Rulings	3
1.5	Methodology	3
1.5.1	Desktop study.....	4
1.5.2	Site Visit	4
1.5.3	In-combination Assessment.....	4
1.6	Limitations and constraints	5
2	Description of Adare LAP and Public Realm Plan.....	7
2.1	Introduction.....	7
2.2	Adare Location	7
2.3	Adare LAP description (Volume 1).....	8
2.4	Adare Public Realm (Volume 2)	9
3	Existing Environment.....	10
3.1	Annex species	10
3.1.1	Terrestrial mammals.....	10
3.1.2	Aquatic species	10
3.1.3	Annex Bird species.....	11
3.1.4	Flora	12
3.2	Annex habitats.....	13
3.2.1	Floating River Vegetation	13
3.3	Surface Waterbodies	14
3.4	Groundwater.....	15
3.5	Wastewater	15
3.5.1	Water Supply and Treatment:.....	16
4	European Sites, Pathways and Potential Impacts.....	17
4.1	Zone of Influence.....	17
4.2	European sites within the Plan's Zol.....	17
4.2.1	An initial scoping of European sites within 15km of the proposed works	22
4.3	Summary of Pre-Screening	24
4.4	Potential Impacts from Plan on European Sites.....	24
4.4.1	Qualifying Interests and Sensitivity to Hazards.....	25
4.5	Potential Impacts from the Plan.....	29
4.5.1	Introduction.....	29
4.5.2	Urbanisation	29
4.5.3	Recreational Impacts	29
4.5.4	Transport and related infrastructure.....	30
4.5.5	Hydrological Impacts	31
4.5.6	Air Quality Effects.....	32
5	Other Relevant Plans and Projects	33
5.1	Cumulative Effects.....	33
5.2	Plans and Projects.....	33
5.2.1	Limerick Development Plan 2022-2028	33
5.2.2	National Planning Framework - Project Ireland 2040.....	33
5.2.3	Regional Spatial and Economic Strategy (RSES) for the Southern Region 2019-2031	34
5.2.4	Limerick Climate Change Adaptation Strategy 2019-2024	34
5.2.5	Foynes to Limerick Road (including Adare Bypass).....	34
5.2.6	Limerick Shannon Metropolitan Area Transport Strategy.....	34
5.2.7	Adare Flood Relief Scheme (Office of Public Works/ LCCC).....	35

5.2.8	Ryder Cup 2027 - Adare Manor.....	35
5.2.9	Capacity Extensions at Shannon Foynes	35
5.2.10	River Basin Management Plan for Ireland 2018-2021 / 2022-2027.....	36
5.3	Summary.....	37
6	Screening Assessment.....	38
6.1	Introduction.....	38
6.2	Screening methodology	38
6.2.1	The Precautionary Principle.....	38
6.2.2	Mitigation, Avoidance and Protective Measures	38
6.3	Screening of European Sites	39
6.3.1	Lower River Shannon SAC.....	39
6.3.2	River Shannon and River Fergus Estuaries SPA.....	40
6.4	LAP Policies and Objectives.....	41
6.5	Adare Land-Use Zoning	72
6.5.1	Education and Community.....	73
6.5.2	Enterprise and Employment	74
6.5.3	Infrastructure and Utilities	75
6.5.4	Tourism	76
6.5.5	Residential Serviced Sites and New Residential.....	77
6.5.6	Open Space and Recreation	78
6.5.7	Semi Natural Open Space	79
6.5.8	Special Control Area.....	80
6.5.9	Village Centre	81
6.5.10	Agriculture	82
6.5.11	Opportunity Sites	83
6.6	Adare Public Realm.....	84
6.7	Screening Statement and Conclusions	95
6.7.1	Summary of Screening of Policies and Objectives of the Adare LAP.....	95
6.7.2	Summary of Zoning of Adare LAP	95
6.7.3	Summary of Screening of Adare Public Realm Plan.....	96
7	Natura Impact Report.....	97
7.1	Description of Screened-in Sites.....	97
7.1.1	Conservation Objectives of the Lower River Shannon SAC.....	97
7.1.2	Conservation objectives of the River Shannon and River Fergus Estuaries SPA.....	100
7.2	Potential significant effects on Screened-in European Sites.....	103
7.2.1	Loss or reduction of habitat area	103
7.2.2	Disturbance to key species.....	103
7.2.3	Fragmentation	104
7.2.4	Reduction in species density	104
7.2.5	Changes in key indicators of conservation value.....	105
7.2.6	Air Pollution	105
7.2.7	In-combination impacts.....	105
8	Avoidance/Mitigation Measures	106
8.1	Implementation routes for physical works.....	108
8.2	Project Mitigation: Consenting Process	109
8.3	Project Mitigation: Pre-Construction/Detailed Design	109
8.4	Impact evaluation of the plan.....	110
9	Conclusion	115

List of Figures

Figure 1-1: The Appropriate Assessment Process (from: Appropriate Assessment of Plans and Projects in Ireland - Guidance for Planning Authorities, DEHLG, 2009)	2
Figure 1-2: Flow diagram of process for in-combination assessment (modified from Tyldesley and Chapman, 2013)	5
Figure 2-1: Site location and boundary of work	8
Figure 3-1 Location of <i>Groenlandia densa</i> and <i>Schoenoplectus triqueter</i> in relation to Adare (records from BSBI data download from 2006, 2009 and 2021).....	13
Figure 3-2: NPWS records of Alluvial Forest [91E0] in relation to Adare	14
Figure 3-3 Surface and ground waterbodies in the vicinity of the Plan.....	15
Figure 3-4 Adare WWTP location and discharge point.....	16
Figure 4-1: European Sites within 15km of the site boundary (© OpenStreetMap contributors, 2023).....	18
Figure 6-1: Land use zonings as part of Adare LAP.....	72
Figure 6-2: Education and Community Zoning.....	73
Figure 6-3: Enterprise and Employment Zoning.....	74
Figure 6-4: Utilities Zoning	75
Figure 6-5: Tourism Related Development	76
Figure 6-6: New Residential Zones within Plan boundary	77
Figure 6-7: Open Space and Recreation within Plan boundary	78
Figure 6-8: Semi-natural open space Zoning	79
Figure 6-9 Special Control Area	80
Figure 6-10: Village Centre Zoning	81
Figure 6-11: Agricultural Zoning	82
Figure 6-12: Opportunity Sites	83

List of Tables

Table 4-1: European Sites within the vicinity of the Plan.....	17
Table 4-2: Site briefs; Qualifying Interests; and project-relevant threats /pressures and their impacts and sources in relation to the European Sites within the 15km Zol (including hydrological connectivity extension)	19
Table 4-3: Further screened for pathways to European Sites	23
Table 4-4: Potential Hazards to European sites	25
Table 4-5: Sensitivity of Qualifying Features to Potential Hazards.....	26
Table 6-1: Screening categories for the development policies (adapted from DTA, 2021) ..	41
Table 6-2: Screening table of Adare LAP policies and objectives	42
Table 6-3: Screening table of Adare Public Realm proposals	85
Table 7-1 Conservation objectives for Qualifying Interests of River Shannon Callows SAC, (NPWS, 2012).....	97
Table 7-2 Threats, pressures and activities with impacts on the Lower River Shannon SAC	99
Table 7-3 Conservation objectives for Qualifying Interests of River Shannon and River Fergus Estuaries SPA	101
Table 8-1 Impact Evaluation Table.....	111

Abbreviations

AA	Appropriate Assessment
BSBI	Botanical Society of Britain and Ireland
CDP	Limerick Development Plan
CEMP	Construction Environment Management Plan
CJEU	Court of Justice of the European Union
CIEEM	Chartered Institute of Ecology and Environmental Management
DoEHLG	Department of Environment, Heritage and Local Government
EC	European Communities
EclA	Ecological Impact Assessment
EIA	Environmental Impact Assessment
EIS	Environment Impact Statement
EPA	Environmental Protection Agency
FRS	Flood Relief Scheme
EPA	Environmental Protection Agency
EU	European Union
FPO	Flora Protection Order
GSI	Geological Survey Ireland
IFI	Inland Fisheries Ireland
INNS	Invasive Non-native Species
IROPI	Imperative Reasons of Over-riding Public Interest
LAP	Local Area Plan
LCCC	Limerick City and County Council
NIR	Natura Impact Report
NIS	Natura Impact Statement
NBDC	National Biodiversity Data Centre
NPWS	National Parks and Wildlife Service
OPR	Office of the Planning Regulator
QI	Qualifying Interest
RBMP	River Basin Management Plan
SAC	Special Area of Conservation
SFRA	Strategic Flood Risk Assessment
SPA	Special Protection Area
WFD	Water Framework Directive
WWTP	Waste Water Treatment Plant
Zol	Zone of Influence

AA Concluding Statement

This Statement forms part of the Appropriate Assessment (AA) of the adopted Adare Local Area Plan 2024-2030 ('The Plan'). This Concluding Statement was written at the final stage of the AA process.

The Adare Local Area Plan 2024-2030 is a statutory document containing policies, objectives, standards and guidelines as to how Adare Village should develop over the plan period. An Natura Impact Report (NIR) has been prepared by JBA Consulting on behalf of Limerick City and County Council (LCCC) to inform the Appropriate Assessment procedure to be conducted by LCCC as the competent authority on the Plan.

The NIR determined the potential impacts that may occur through the implementation of the Plan. General mitigation measures have been provided in the NIR to prevent significant effects on European Sites. Additionally, where actions may occur in the implementation of the policies and objectives outlined in the Plan, project level assessment of works will be required. Providing the recommended mitigation measures are implemented, it is concluded that the Plan, including the Material Alterations that are adopted, will not have any significant effects on designated European sites, alone or in combination with other plans or projects.

The purpose of this Concluding Statement is to summarise how the AA was integrated with the various stages of the Plan process in order to ensure that the ecological implications of the Plan do not impact upon any areas designated as European Sites.

Non-Statutory AA guidance (Department of Environment, Heritage and Local Government, 2009) states that it *"is recommended that planning authorities include a clear and discrete AA Conclusion Statement as a distinct section in the written statement of the plan separate to the SEA statement ."*

This guidance recommends that the following issues are addressed by the AA Conclusion Statement:

- Summary of how the findings of the AA were factored into the Plan (see Section 2);
- A determination that the Plan as adopted will not have an adverse effect on the integrity of European Sites (provided at Section 4); and
- The NIR (the AA NIR is accompanied by this AA Conclusion Statement and has informed the AA Determination – see Section 4).

As recommended, this AA Conclusion Statement addresses the above issues.

The AA Conclusion Statement has been prepared in line with the requirements of Article 6(3) of the EU Habitats Directive (Directive 92/43/EEC) on the Conservation of Natural Habitats and of Wild Fauna and Flora; the Planning and Development Act 2000 (as amended); and the European Communities (Birds and Natural Habitats) Regulations 2011 (S.I. No. 477/2011). It is also informed by guidance documents listed in Section 1 of the NIR, including the Appropriate Assessment of Plans and Projects in Ireland: Guidance for Planning Authorities, Department of Environment, Heritage and Local Government (2010) and Office of the Planning Regulator: OPR Practice Note PN01 - Appropriate Assessment Screening for Development Management (2021).

How the findings of Appropriate Assessment were factored into the Plan

The Plan was prepared in an iterative manner whereby the Plan and AA documents have informed subsequent versions of the other. During this process, the findings of the AA were integrated into the Plan through mitigation measures. This ensures that there will be no significant effects to the integrity of any European site identified within the Zone of Influence of the plan area, from implementation of the Plan.

A source-pathway-receiver model was used to determine which European sites could be potentially impacted as a result of implementation of the Plan. For this NIR, the Zone of Influence was determined to be within 15km of Adare village. A total of five European Sites are located within 15km, and of these 2 sites are hydrogeologically connected to Adare LAP boundary, so may be impacted by measures implemented within the city and therefore required further assessment:

- Lower River Shannon SAC
- River Shannon and River Fergus Estuaries SPA

Screening of sites and policies

The AA Screening Process screened in the above sites, with particular focus on those within the Plan Boundary, namely Lower River Shannon SAC and River Shannon and River Fergus Estuaries SPA.

A second screening process was then conducted on the policies themselves, and many policies and objectives were screened out given the lack of applicability to the source-pathway-receiver model used. The objectives and policies of Adare Local Area Plan (Volume 1) that have the potential to affect European sites are outlined in full in the NIR. Of the policies and objectives, fifteen were screened in for potential impact using screening categories for development policies adapted from The Habitats Regulations Assessment Handbook, UK (DTA, 2021). Additionally Land-Use Zoning and Opportunity sites were assessed for possible connections to European Sites. Included in the screening assessment is also the Adare Public Realm Plan 2024-2030 (Volume 2) in which eight elements of the Public Realm Plan were screened in.

The elements of the Plan with potential for significant impact as identified are further examined and rationale provided for their inclusion i.e. why they were screened in.

Policy objectives CH 02 Compliance with Environmental Assessments and CH 05 Designated Sites and Nature Conservation directly protect the sites by safeguarding the integrity of the Qualifying Interests and Conservation Objectives of the European sites. and a further ten specific policies and objectives provide indirect support or protection to nature and biodiversity. Both categories of mitigation are necessary to provide for a coherent Natura 2000 network.

Additionally, this plan is underpinned by the existing environmental protection measures contained in the Limerick Development Plan 2022 -2028 of which any proposals arising from the Plan will be required to demonstrate compliance with LDP Objective EH O1 Designated Sites and Habitats Directive. This will ensure that any projects/plans likely to have significant effects on European Sites (either individually or in combination with other plans or projects) are subject to an appropriate assessment and will not be permitted under the Plan unless they comply with Article 6 of the Habitats Directive.

The precautionary principle was adhered to in the carrying out of this assessment.

Potential Impacts

Impacts of the plan can be direct, such as habitat loss, fragmentation or degradation, or indirect such as disturbance or pollution from construction, transportation etc. They can include long-term effects associated with the operational phase of proposed developments or general population growth, and short-term effects arising from construction phases. The relative importance of these potential impacts will vary from site to site depending on the conservation objectives.

An assessment of the potential in-combination effects of the Plan is also provided in the NIR. This includes high level Regional and National, as well as current major plans and projects taking place within Adare.

Where potential effects were identified, the following solutions were considered:

- amending an objective or policy of the Draft Plan so that significant effects on European sites are avoided.
- including a caveat or conditional approach to indicate that before certain policies or objectives are implemented certain things have to happen so that when implemented, will have no significant effect, or adversely impact on the integrity of a European site.
- recommending that additional mitigation policies be included or that certain objectives/policies be rejected so as to ensure that significant adverse effects on the Conservation Objectives of European sites are avoided.

Mitigation

Mitigation measures that are provided in the NIR will be implemented throughout the entire extent of the execution of projects that may stem from the Plan. General ecological mitigation measures are provided through the policies themselves, providing inherent mitigation within the Plan itself e.g. CH 03 Tree Protection and Nature Conservation, as well as the specific overarching policies outlined above e.g. Objective CH 05 Designated Sites and Nature Conservation. Mitigation also includes measures to be implemented at the consenting process stage, pre-construction, construction and monitoring for any projects that may arise as a result of the Plan. This will be implemented through following the standard AA process as project level, as determined by the competent authority and use of best practice guidelines via the planning process procedures at a project level.

Provided the recommended mitigation measures are implemented, it can be concluded that this Plan will not adversely impact on the European sites, either alone or in-combination with other plans, projects or policies.

Iterative process of preparation of the Adare Local Area Plan with Appropriate Assessment at each stage

Date	Stage	AA process at each stage
Stage 1		
19th January 2023 - 19th August 2023	Notification of official commencement of Draft Adare Local Area Plan 2024 - 2030 (including Adare Public Realm Plan)	Draft AA Screening and NIR prepared for Draft Plan (including Adare Public Realm Plan)
Stage 2		

19th August 2023 – 2nd October 2023	Draft Plan on public display: Public submissions invited during statutory period.	Draft NIR on public display with Draft Plan
27th October 2023	Chief Executive's Report issued to the Elected Members of the Adare-Rathkeale Municipal District for consideration.	Submissions reviewed by JBA and response provided in Chief executives report on potential effects to Natura 2000 sites
23rd November 2023	Elected Members considered the report issued 27th October 2023 and recommended alterations to the Draft Plan for public display.	AA Screening of Material Alterations to the draft Plan provided.
Stage 3		
2nd December – 10th January 2024	Material Alterations were placed on display for 4 weeks. Public submissions were invited on the proposed alterations only, in accordance with the Planning and Development Act 2000 (as amended).	AA Screening of Material Alterations on public display
25th January 2024	Chief Executive's Report on submissions on the Material Alterations issued to Elected Members for consideration at the February meeting of the Adare-Rathkeale Municipal District.	Submissions reviewed by JBA and response provided in Chief executives report on potential effects to Natura 2000 sites
13th February 2024	Final adoption of Plan by Elected Members, having considered the Chief Executive's Report on the submissions received on the Material Alterations.	Final changes incorporated into NIR
26th March 2024	Plan comes into effect 6 weeks from the date of adoption.	Final NIR of Adare LAP published (including Adare Public Realm Plan)

Public Consultation and Material Amendments

In August 2023 the Draft Adare Local Area Plan 2024-2030 Written Statement was published, alongside the environmental assessments associated with the Plan – the Strategic Environmental Assessment and the Appropriate Assessment (Natura Impact Report). The Draft Plan 2024-2030 was placed on public display for a six-week period from the 19th August 2023 to 2nd October 2023 inclusive. Commentary from both members of the public and from consulting bodies were received.

During this consultation period submissions and observations were invited. Following the consultation period 123 written submissions or observations were considered in respect of the Draft LAP, the SEA Environmental Report, AA Natura Impact Report and Strategic Flood Risk Assessment (SFRA) for Adare made to the Planning Authority during such period were collated. Following the consultation period a Chief Executive's report and recommendations based on the submissions were generated.

Following a review of submissions by the elected members of the Adare Rathkeale Municipal District a number of Material Alterations are proposed to be made to original Draft Adare Local Area Plan. The Elected Members of the Adare-Rathkeale Municipal District at their meeting on the 23rd of November

2023 passed a resolution to make the Draft LAP, subject to the alterations set out in the Chief Executives Report and six alterations resolved by the Elected Members, subject to further public consultation on the Material Alterations.

The Material Amendments were placed on public display between Saturday 2nd December and Wednesday 10th January 2024 inclusive. Fifty-four written submissions were received within this statutory public display period and one submission was received outside this period.

Following the consultation process, material amendments were made to the draft Plan. The Material Alterations to the Plan were assessed for impact. All adjustments were screened out. It was considered that the Plan contained sufficient inherent mitigation that, combined with project-level assessment and mitigation within the AA process, that Natura 2000 sites would not be impacted from the Proposed Material Alterations. It was concluded that none of the Proposed Material Alterations had potential for significant effects on the Natura Network.

The findings of the AA Process on the draft Plan and the Material Amendments were incorporated into the Plan through the inclusion of inherent mitigation in a number of policies. Review of the proposed zonings ensured avoidance of inappropriate development being permitted in areas of high ecological sensitivity.

All material changes to the Plan are incorporated into the Final NIR.

The AA response of policy and zoning changes incorporated into the Adare LAP 2024 -2030, including Adare Public Realm Plan, is included in Appendix A of the NIR.

Conclusion

Limerick CCC, having examined the NIR of the Adare Local Area Plan 2024-2030 along with submissions and observations received, are in agreement with the conclusion of the NIR.

LCCC have determined that having incorporated mitigation measures, the Plan, it will not have a significant adverse effect on the integrity of European sites either alone or in combination with other plans and projects. This is based on best scientific knowledge, including the nature of potential impacts that may arise from the Plan and the implementation of mitigation measures proposed therein.

AA Determination Statement

See Overleaf

Appropriate Assessment Determination

under Section 177V of the Planning and Development Act 2000, as amended,
for the

Adare Local Area Plan 2024-2030 and Public Realm Plan

In order to comply with the requirements of Section 177V of the Planning and Development Act 2000, as amended, and pursuant to Article 6(3) of the Habitats Directive as to whether or not a plan or project would adversely affect the integrity of any European site(s), this Appropriate Assessment determination is being made by Limerick City and County Council relating to the potential for the Adare Local Area Plan 2024-2030 (Volume 1) and the Adare Public Realm Plan (Volume 2) that is being adopted to have effects on the integrity of European sites.

In carrying out this Appropriate Assessment (AA) Final Determination, the Council is taking into account the matters specified under Part XAB of the Planning and Development Act 2000 (as amended), including the following:

- The Natura Impact Report prepared for the LAP and Public Realm Plan;
- The AA Screening Report for the Material Alterations (Included in Appendix A of the NIR);
- Written submissions made during the Plan preparation process; and
- Ongoing advice on AA from the Council's agents.

As part of the AA, it was identified that the Local Area Plan and Public Realm Plan may, if unmitigated, have significant effects on 2 (no.) European sites. Impacts that could potentially affect the integrity of the European sites include pressures from new development and infrastructure, including recreational impacts, atmospheric pollution, water abstraction/discharge, increased water pollution and flood risk management pressures, impacts from tourism and opportunity sites. Sensitivity of Qualifying Features was identified across a number of potential hazards including (but not limited to) habitat loss and fragmentation, disturbance effects, changes to water quality and pollution.

Mitigation was integrated into the Draft Local Area Plan and Public Realm Plan that allowed the Natura Impact Report to conclude that the Adare Local Area Plan and Adare Public Realm Plan is not foreseen to give rise to any significant effects on designated European sites, alone or in combination with other plans or projects.

The undersigned, having carefully considered the information referred to above agrees with and adopts the reasoning and conclusions presented and determines that:

- Implementation of the Local Area Plan and Public Realm Plan would have had the potential to result in effects to the integrity of European sites, if unmitigated.
- The risks to the safeguarding and integrity of the qualifying interests, special conservation interests and conservation objectives of the European sites have been addressed by the inclusion of mitigation measures that will prioritise the avoidance of effects in the first place and reliably mitigate effects where these cannot be avoided. In addition, any lower-level plans and projects arising through the implementation of the Plan will themselves be subject to AA when further details of design and location are known.
- In-combination effects from interactions with other plans and projects have been considered in this assessment and the mitigation measures have been incorporated into the Local Area Plan and Public Realm Plan – these measures are robust and will ensure there will be no effects on the integrity of European sites as a result of the implementation of the Local Area Plan and Public Realm Plan either alone or in-combination with other plans/projects.
- Having incorporated mitigation measures and taken into account the measures already in place through the Limerick Development Plan 2022-2028, the Plan is not foreseen to give rise to any effect on the integrity of European sites, alone or in combination with other plans or projects¹. This evaluation is made in view of the conservation objectives of the habitats or species, for which these sites have been designated.

Signed:



Name:

VINCENT MURRAY

Date:

26th MARCH 2024

¹ Except as provided for in Article 6(4) of the Habitats Directive, viz. There must be: a) no alternative solution available, b) imperative reasons of overriding public interest for the plan to proceed; and c) Adequate compensatory measures in place.

1 Introduction

1.1 Background

JBA Consulting Engineers and Scientists Ltd. (hereafter JBA) has been commissioned by Limerick City and County Council (LCCC) to prepare an Natura Impact Report (NIR) for the Adare Local Area Plan (LAP) 2024-2030 (Volume 1) and Adare Public Realm Plan 2024-2030 (Volume 2).

Limerick City and County Council (LCCC) has prepared the Adare Local Area Plan 2024-2030 (LAP) under the Planning and Development Act 2000-2010 (as amended). The Adare LAP 2024 - 2030 was adopted by elected members of the Municipal District of Adare Rathkeale of Limerick City and County Council on 13th February 2024.

This is the Final NIR which consolidates all Material Alterations to the draft Plan, which were subject to Appropriate Assessment screening. For transparency the proposed material amendments to the Draft Plan with AA response is included in Appendix A of this report.

An AA determination was prepared by Limerick City and County Council to accompany this NIR as well as proposed amendments to the material alterations.

Please refer to these and the final LAP as adopted, as well as the accompanying final Strategic Environmental Assessment Environmental Report and Strategic Flood Risk Assessment.

1.2 The 'Project'

The Plan is not directly connected with, or necessary to the management of any European Sites (Natura 2000) and may have potential adverse impacts upon the European Sites identified in Section 4. Therefore, the Draft plan is subject to the requirements of the AA process.

1.3 Legislative Context

The 'Habitats Directive' (European Commission 1992) provides legal protection for habitats and species of European importance contributing to biodiversity conservation in the European Union. The directive requires measures to be taken to maintain or restore habitats and species of European Community interest, at a favourable conservation status (Article 2 - Council Directive 92/43/EEC, 1992). The establishment European Sites, a network of Special Areas of Conservation (SACs) for habitats and associated animal species (European Commission 1992) and Special Protection Areas (SPAs) for the conservation of birds (European Commission 2009), provides the legislative means to achieve the necessary conservation objectives.

Articles 6(3) and 6(4) of the Habitats Directive set out the decision-making tests for plans or projects affecting European Sites (European Commission 2018). Article 6(3) establishes the requirement for Appropriate Assessment:

"Any plan or project not directly connected with or necessary to the management of the site but likely to have a significant effect thereon, either individually or in combination with other plans or projects, shall be subject to appropriate assessment of its implications for the site in view of the site's conservation objectives. In the light of the conclusions of the assessment of the implications for the site and subject to the provisions of paragraph 4, the competent national authorities shall agree to the plan or project only after having ascertained that it will not adversely affect the integrity of the site concerned and, if appropriate, after having obtained the opinion of the general public."

Article 6(4) sets out the measure that should be taken when it is determined, as a result of Appropriate Assessment, that a plan/project will adversely affect a European site. Issues dealing with alternative solutions, imperative reasons of overriding public interest and compensatory measures need to be addressed in this case.

Article 6(4) states:

"If, in spite of a negative assessment of the implications for the site and in the absence of alternative solutions, a plan or project must nevertheless be carried out for imperative reasons of overriding public interest, including those of a social or economic nature, the Member States shall take all compensatory measures necessary to ensure that the overall coherence of Natura 2000 is protected. It shall inform the Commission of the compensatory measures adopted."

Where the site concerned hosts a priority natural habitat type and / or a priority species, the only considerations which may be raised are those relating to human health or public safety, to beneficial

consequences of primary importance for the environment or, further to an opinion from the Commission, to other imperative reasons of overriding public interest.”

The requirements of Articles 6(3) and 6(4) of the Habitats Directive have been transposed into Irish legislation by means of *inter alia* European Communities (Birds and Natural Habitats) Regulations 2011.

1.4 Appropriate Assessment Process

Guidance on the Appropriate Assessment (AA) process was produced by the European Commission in 2002, which was subsequently developed into guidance specifically for Ireland by the Department of Environment, Heritage and Local Government (DEHLG) (2009, rev 2010). Office of the Planning Regulator (OPR) produced a Practice Note in 2021, PN01 - Appropriate Assessment Screening for Development Management (OPR 2021). These guidance documents identify a staged approach to conducting an AA, as shown Figure 1-1.

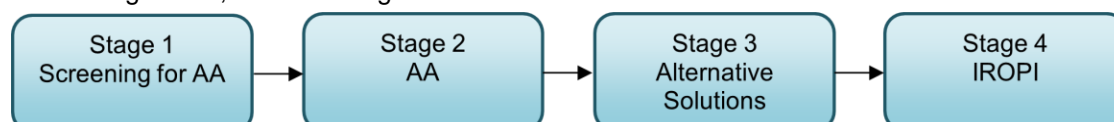

Figure 1-1: The Appropriate Assessment Process (from: Appropriate Assessment of Plans and Projects in Ireland - Guidance for Planning Authorities, DEHLG, 2009)

1.4.1 Stage 1 - Screening for AA

The initial, screening stage of the Appropriate Assessment is to determine:

- whether the proposed plan or project is directly connected with or necessary for the management of the European designated site for nature conservation
- if it is likely to have a significant adverse effect on the European designated site, either individually or in combination with other plans or projects.

For those sites where potential adverse impacts are identified, either alone or in combination with other plans or projects, further assessment is necessary to determine if the proposals will have an adverse impact on the integrity of a European designated site, in view of the site's conservation objectives (i.e., the process proceeds to Stage 2).

1.4.2 Stage 2 - AA

This stage requires a more in-depth evaluation of the plan or project, and the potential direct and indirect impacts of them on the integrity and interest features of the European designated site(s), alone and in combination with other plans and projects, taking into account the site's structure, function and conservation objectives. Where required, mitigation or avoidance measures will be suggested.

The competent authority can only agree to the plan or project after having ascertained that it will not adversely affect the integrity of the site(s) concerned. If this cannot be determined, and where mitigation cannot be achieved, then alternative solutions will need to be considered (i.e., the process proceeds to Stage 3).

1.4.3 Stage 3 - Alternative Solutions

Where adverse impacts on the integrity of European Sites are identified, and mitigation cannot be satisfactorily implemented, alternative ways of achieving the objectives of the plan or project that avoid adverse impacts need to be considered. If none can be found, the process proceeds to Stage 4.

1.4.4 Stage 4 - IROPI

Where adverse impacts of a plan or project on the integrity of European Sites are identified and no alternative solutions exist, the plan will only be allowed to progress if imperative reasons of overriding public interest can be demonstrated. In this case compensatory measures will be required.

The process only proceeds through each of the four stages for certain plans or projects. For example, for a plan or project, not connected with management of a site, but where no likely significant impacts are identified, the process stops at stage 1. Throughout the process, the precautionary principle must be applied, so that any uncertainties do not result in adverse impacts on a site.

This report is in support of a Stage 1 Screening for Appropriate Assessment and Stage 2: Natura Impact Report.

1.4.5 Court of Justice of the European Union (CJEU) Rulings

The CJEU has issued rulings on development plans, which are used to inform this assessment.

In *People over Wind, Peter Sweetman v Coillte Teoranta (C-323/17)* [2018] the ruling stated that measures intended to reduce or avoid effects on a Natura 2000 site should only be considered within the framework of an Appropriate Assessment, and it is not permissible to take into account such measures at the screening stage. In practice, this means that any activities that are not integral to the project (i.e., the project could conceivably take place without them) and have the effect of avoiding or reducing an impact on a Natura 2000 site, cannot be considered at the screening stage.

The CJEU ruling in *Grace & Sweetman (C-164/17)* [2018] clarified the difference between avoidance and reduction (mitigation) measures and compensation. Measures intended to compensate for the negative effects of a project cannot be considered in the assessment of the implications of a project, and instead are considered under Article 6(4). This means that any project where an effect on the integrity of a Natura 2000 site remains and can only be offset by compensation, would need to proceed under Article 6(4), demonstrating “imperative reasons of overriding public interest”.

The judgements referred to as the *Dutch Nitrogen cases (C -293/17 and C -294/17)* [2018] have important implications for projects that could potentially impact on sites that are exceeding critical thresholds for input of damaging ammonia (but could also reasonably apply where other nutrients are impacting European Sites). The judgements state that the use of thresholds to exclude project impacts is acceptable in principle, and that strategic plans can be used as mitigation but only with consideration of the certainty (or otherwise) of the outcomes of those strategic plans. It clarifies that where the status of a habitat type is already unfavourable the possibility of authorising activities which increase the problem is necessarily limited.

In the case of *Holohan v An Bord Pleanála (C-461/17)* [2018] provided clarification on the importance of an Appropriate Assessment to take into account habitat types and species outside the boundary of the Natura 2000 site where implications of the impacts on those habitat and species may impact the conservation objectives of the Natura 2000 site. In this assessment functionally linked and supporting habitat for species outside of European Sites are assessed where they could potentially impact the conservation objectives of any screened in European Sites.

The CJEU delivered a significant judgment in the Eco Advocacy (In Case C-721/21). Six questions were referred by the Irish High Court. This request for a preliminary ruling concerns the interpretation, inter alia, of Article 6(3) of the Habitats Directive. The ruling indicated that:

- The High Court asked whether a decision maker had to give detailed and explicit reasons in order to dispel all reasonable scientific doubt from an AA screening perspective. The CJEU held that a decision maker, in carrying out and recording its decision on AA screening, does not have to respond to all points of fact and law raised during their decision-making process. It has to meet “the requisite standard” which is not so demanding.
- An applicant for permission in its AA screening report/and a decision maker in undertaking its AA screening can take into account “standard features” i.e. all the constituent elements of that project inherent in it/elements that are incorporated into a projects design not with the aim of reducing its negative effects (even where these have the effect of reducing harmful effects on a European site).

1.5 Methodology

The Screening for Appropriate Assessment and Natura Impact Report has been prepared having regard to the Birds and Habitats Directives, the European Communities (Birds and Natural Habitats) Regulations 2011-15 as amended and relevant jurisprudence of the EU and Irish courts. The following documents have also been used to provide guidance for the assessment:

- DEHLG (2009 rev 2010) Appropriate Assessment of Plans and Projects in Ireland Guidance for Planning Authorities. Department of the Environment, Heritage and Local Government (DEHLG, 2009).
- Office of the Planning Regulator (2021) OPR Practice Note PN01 - Appropriate Assessment Screening for Development Management (OPR 2021).
- Commission Notice C (2018) - Managing European Sites: the provisions of Article 6 of the

'Habitats' Directive 92/43/EEC, Office for Official Publications of the European Communities, Luxembourg. European Commission (European Commission 2018).

- EC (2007) Guidance document on Article 6(4) of the 'Habitats Directive' 92/43/EEC – Clarification of the concepts of: alternative solutions, imperative reasons of overriding public interest, compensatory measures, overall coherence, and opinion of the commission. European Commission Management (European Commission, 2007).
- EC (2021) Assessment of plans and projects in relation to European Sites - Methodological guidance on Article 6(3) and (4) of the Habitats Directive 92/43/EEC. (European Commission 2021)
- CIEEM (2018). Guidelines and checklist for Ecological Impact Assessment in the UK and Ireland: Terrestrial, Freshwater, Coastal and Marine, Second Ed. (Chartered Institute of Ecology and Environmental), updated 2022.

1.5.1 Desktop study

A desktop study was conducted of available published and unpublished information, along with a review of data available on the National Parks and Wildlife Service (NPWS), National Biodiversity Data Centre (NBDC) and Botanical Society of Britain and Ireland (BSBI) web-based databases, in order to identify key habitats and species (including legally protected and species of conservation concern) that may be present within ecologically relevant distances from the project as explained below. The data sources below were consulted for the desktop study:

- Aerial photography available from www.osi.ie and Esri World Imagery.
- NPWS website (www.npws.ie) where Natura 2000 site synopses, data forms and conservation objectives were obtained along with Annex I habitat distribution data and status reports.
- River Basin Management Plans (www.wfdireland.ie)
- NBDC Biodiversity Maps (maps.biodiversityireland.ie)
- BSBI plant distribution maps (<https://bsbi.org/maps>)
- Catchments (www.catchments.ie)
- Environmental Protection Agency Maps (<https://gis.epa.ie/EPAMaps>)
- Geological Survey Ireland (GSI) website (www.gsi.ie)
- GSI - Groundwater data viewer (<https://dcenr.maps.arcgis.com>)
- Planning Applications (myplan.ie)

1.5.2 Site Visit

A multidisciplinary walk over was undertaken on 29th March 2023 by the Limerick City and County Council forward planning team and heritage officer, the SEA consultants from Minogue Associates and the JBA Ecologist in preparation for the AA Screening report/NIS.

1.5.3 In-combination Assessment

The in-combination assessment followed the process for in-combination set out by the DTA Handbook (Tyldesley and Chapman 2013). The in-combination impacts are considered only after the assessment of the project alone. If the result of this is that the project will have no effect at all on a European site, then no in-combination assessment would be necessary. However, where there is no adverse effect on site integrity, but some adverse effect an assessment of this adverse effect in-combination with other plans or projects is carried out. Other plans or projects were searched for using the National Planning Application Database, EIA portal and Myplan.ie databases all accessed online. If no other plans or projects are identified, then the assessment is complete. Where other plans or projects are identified then initially a review is made of its AA screening, or AA, and if the Competent Authority for the plan or project has made a final determination of no effect on the integrity of any European site, either alone or in-combination, this determination is used in this assessment. Where there is not a full AA, or the findings are unclear or out of date, the plan or project documentation is checked for credible evidence of real (not hypothetical) risk to a European site. Where these are identified then a detailed assessment is carried out. A summary of the approach is presented in Figure 1-2.

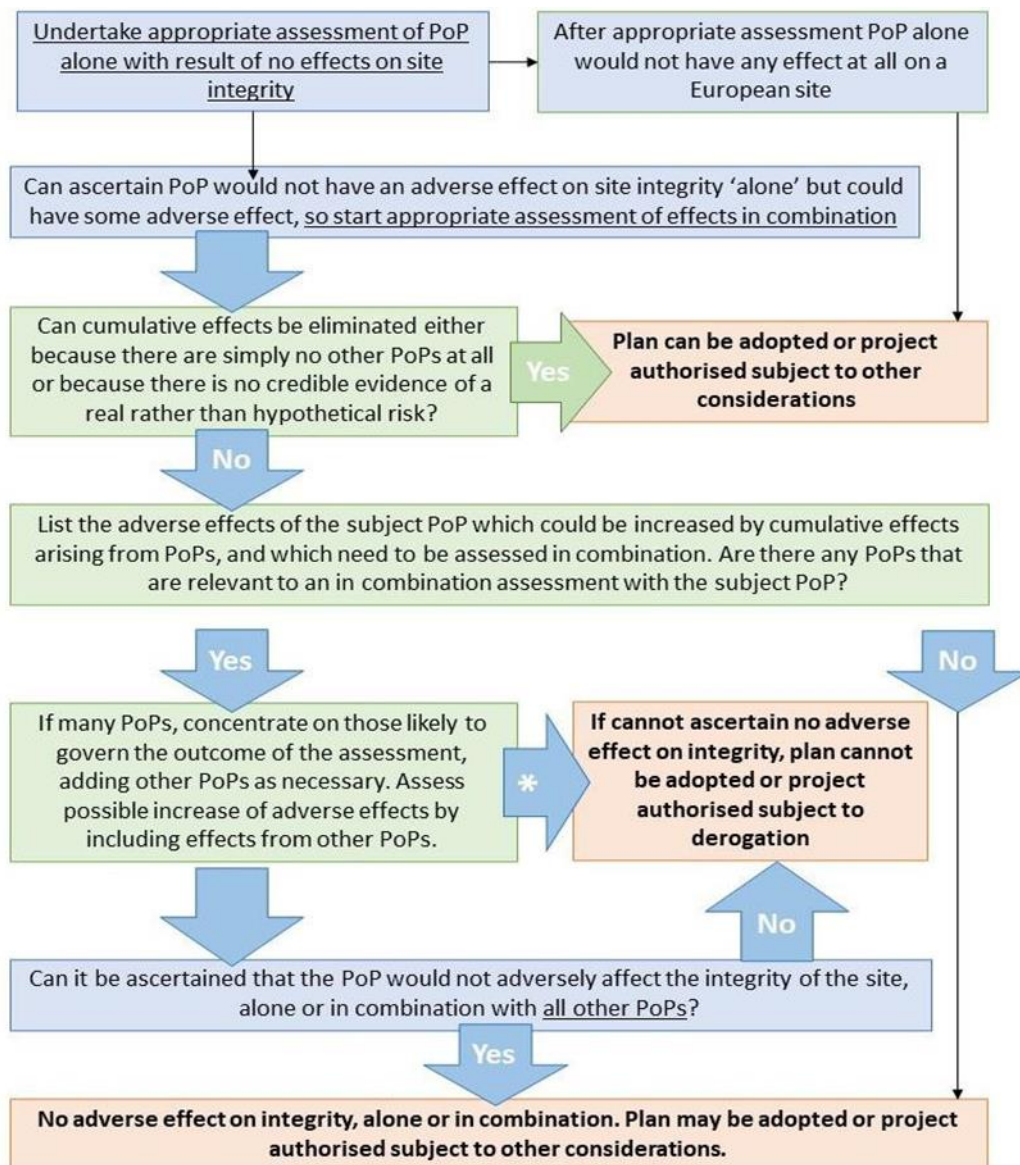

Figure 1-2: Flow diagram of process for in-combination assessment (modified from Tyldesley and Chapman, 2013)

Potential sources of cumulative impacts were identified based on the ecology of valued ecological features only for features where this is a residual or non-significant impact. Potential sources of cumulative impacts were sought within an area where there is the potential for a significant impact on relevant European Sites identified in Section 4.

1.6 Limitations and constraints

The assessment necessarily relies on some assumptions, and it was inevitably subject to some limitations. These would not affect the conclusion, but the following points are recorded to ensure the basis of the assessment is clear:

- The LAP is a higher-level plan. Therefore, this assessment cannot include any detailed assessment of any projects that may arise as a result of implementation of this Plan. Where broad level assessments are required to determine the potential for cumulative or in-combination impacts, the precautionary principle is used.
- Much of the implementation and monitoring of the plan is dependent on collaboration with stakeholders and a range of agencies. The implementation of the Plan will also depend on the economic climate, political support, council funding and availability of funding from other sources. It is not possible to predict with certainty where these can be relied upon or where unpredictable changes will occur. However, the assumption is made that in all instances

legislation will be followed and further AA will occur where needed by the Competent Authority.

- Any changes to the Plan will require re-assessment by a suitably qualified Ecologist to determine if further screening and assessment will be required. In all instances of this assessment, the precautionary principle is used.

2 Description of Adare LAP and Public Realm Plan

2.1 Introduction

The Adare Local Area Plan (LAP) is a legal document consisting of a public statement of Limerick City and County Council's planning policies for the village of Adare. This plan, when adopted will replace the existing Adare LAP 2015 - 2021, extended to February 2024. The aim of the LAP is to establish a framework for the planned, coordinated, and sustainable development of the village of Adare, including the conservation and enhancement of its natural and built environment.

This Adare Public Realm Plan 2024-2030 (included as Volume 2 of the LAP) seeks to provide a more detailed spatial framework for the public areas of Adare village.

Both the LAP (Volume 1) and the Public Realm Plan (Volume 2) should be read in conjunction with the Limerick Development Plan 2022-2028, which sets out the overarching development strategy for the administrative area of Limerick City and County Council.

2.2 Adare Location

Adare Village is located approximately 18km south west of Limerick City on the busy National Road (N21), which is the main tourist and traffic route serving the south west of the country. The River Maigue is situated to the east of the town. The river flows north and is a tributary of the River Shannon, with tidal influence, and forms an important element in the local landscape. Adare Manor Demesne holds a large area of land to the east of the village and is characterised by maintained grassland (Golf course), woodlands and mature trees, historic buildings and formal avenues. The old Limerick to Foynes railway line runs to the north west of the village.

The population of Adare was 1,129 in the 2016 Census (Central Statistics Office, 2023), representing a 2% increase on the 2011 population. Latest population figures released from the Census 2022 identifies the population in Adare as 1,224 however no breakdown of the population profile is available yet. The population growth target for the village is a population of 1,455 people by 2028 as set out in the Limerick Development Plan 2022—2028. Adare is identified as a Level 4 Large Village in the Limerick Development Plan and is allocated population growth of 29% on its 2016 population up until 2028. The location of Adare in relation to County Limerick is shown in Figure 2-1.

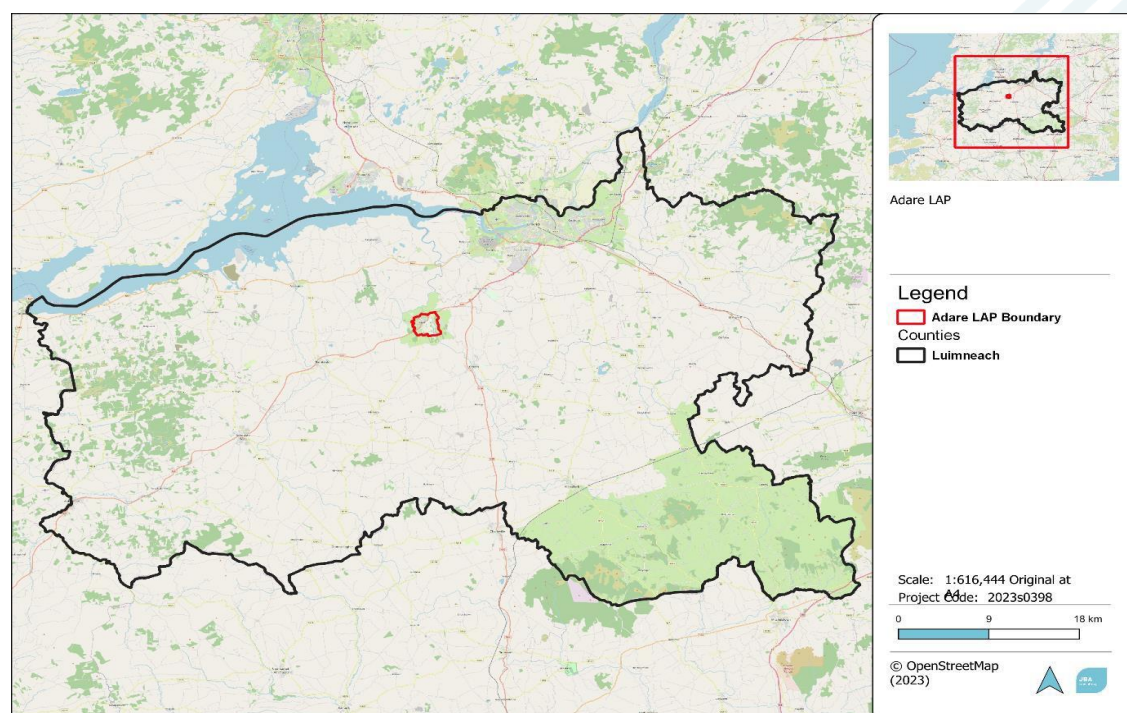

Figure 2-1: Site location and boundary of work

2.3 Adare LAP description (Volume 1)

The purpose of the Adare Local Area Plan is to set out the policies and objectives that will guide the sustainable future growth of the village between 2024-2030 and beyond, and to ensure alignment with

the provisions of higher-level planning policy.

The strategic vision for Adare is to fulfil the role of a Level 4 Large Village as identified in the Limerick Development Plan. This will include the provision for growth in population and employment, through a mix of high-quality residential development (choice and tenure), education and employment opportunities, sustainable mobility choices, a strengthened retail/commercial village centre, community infrastructure, active lifestyles and recreational choices, while sustaining Adare's unique heritage assets. The future development of Adare will provide for low carbon, sustainable and consolidated growth in a coherent spatial manner.

Overall Strategic Development Objectives:

1. Seek the sustainable intensification and consolidation of the existing built environment, in accordance with the objectives for compact growth in higher-level spatial plans, through appropriate infill, brownfield and greenfield development, supported by the necessary physical and community infrastructure.
2. Promote sustainable economic development, enterprise and employment opportunities, prioritising the village centre, as the primary location for retail and services.
3. Promote and facilitate sustainable modes of transport, prioritising walking, cycling and public transport, whilst protecting and improving existing road infrastructure.
4. Protect, conserve and enhance the built environment, through promoting awareness, utilising relevant heritage legislation and ensuring quality urban design principles are applied to all new developments, respecting historic and architectural heritage.
5. Protect, enhance and connect areas of natural heritage, blue green infrastructure and open space for the benefits of quality of life and biodiversity, capitalising on climate action and flood risk measures.
6. Ensure the highest quality of public realm and urban design principles apply to all new developments having regard to the Adare Public Realm Plan set out in Volume 2 of this Plan.
7. Have cognisance of the Limerick Climate Change Adaptation Strategy 2019 - 2024, and any climate adaptation and mitigation strategies that emerge during the lifetime of this plan.
8. Guide the future development of Adare, in accordance with the Town Centre First policy approach seeking to bring people and appropriate business/services back into the heart of Adare through place-making, good quality urban design, and sustainable mobility as promoted by the Department of Housing, Local Government and the Heritage and the Department of Rural and Community Development.
9. Ensure the future development of Adare supports the transition to a low carbon society and economy, implementing national policy to reduce gas emissions, improve environmental quality and contribute to national targets for climate change.
10. Seek opportunities with relevant stakeholders for inward investment to the village, including national funding schemes and other initiatives, as they arise.

2.4 Adare Public Realm (Volume 2)

The Adare Public Realm Plan 2024-2030 (included as Volume 2 of the LAP) seeks to provide a more detailed spatial framework for the public areas of Adare village, which is likely to undergo significant change within the coming years as a result of the following:

- Climate adaptation in the form of flood defense works
- A bypass to reduce traffic and noise which was approved by An Bord Pleanála in August 2022
- A greenway connection to improve access and add to Adare's amenity offer
- The Ryder Cup is to be held at Adare Manor Hotel in 2027

While the Public Realm Plan aligns and adheres to the objectives outlined in the Local Area Plan, it also addresses broader strategic issues that are more closely associated with detailed design outcomes. In Adare's case, the Public Realm Plan also includes detailed material palettes and specifications.

The Adare Public Realm Plan is strategically aligned with and contributes to the Strategic Objectives set out within the Limerick Development Plan Layout of the Public Realm Plan.

The Layout of the Plan includes:

- Chapter 1 defines the Public Realm and sets out the aims and scope of the Plan.

- Chapter 2 examines Adare's Public Realm by looking in detail at what makes the village so unique in terms of its history, landscape and built heritage.
- Chapters 3 sets out the vision for the future and the challenges to this. It is broken down into three main areas: starting from the zoomed out perspective of the overall sustainable green structure of the village, then looking to the Mague River at the median scale, and finally at a more granular level, The Main Street. Each of these areas is analysed to establish its challenges, and then elaborated upon to provide design principles and proposals for the adaptation and transformation of these spaces.
- Chapter 4 sets out a suggested delivery and phasing plan that demonstrates how the projects can be incrementally implemented through the active support of residents, stakeholders and Limerick City and County Council.

3 Existing Environment

This section summarises the presence of any habitats or species protected under the EU Habitats and Birds Directives (Annexes) known to be present within the Adare Plan boundaries and its surroundings. All relevant baseline data is information on the conditions necessary for the maintenance of European sites. This section also outlines the surface and ground water bodies present in Adare.

3.1 Annex species

A search of the 10km tetrad (R44) in which Adare is located was undertaken using the National Biodiversity Database (NBDC, 2023).

3.1.1 Terrestrial mammals

The following Annexed terrestrial mammals were recorded, all of which are protected under the EU Habitats Directives (Annex II, IV, V).

- European Otter *Lutra lutra*: EU Habitats Directive Annex II
- Lesser Horseshoe Bat *Rhinolophus hipposideros*: EU Habitats Directive Annex II
- Brown Long-eared Bat *Plecotus auritus*: EU Habitats Directive Annex IV
- Daubenton's Bat *Myotis daubentonii*: EU Habitats Directive Annex IV
- Lesser Noctule *Nyctalus leisleri*: EU Habitats Directive Annex IV
- Nathusius's Pipistrelle *Pipistrellus nathusii*: EU Habitats Directive Annex IV
- Natterer's Bat *Myotis nattereri*: EU Habitats Directive Annex IV
- Pipistrelle *Pipistrellus pipistrellus sensu lato*: EU Habitats Directive Annex IV
- Soprano Pipistrelle *Pipistrellus pygmaeus*: EU Habitats Directive Annex IV
- Pine Marten *Martes martes*: EU Habitats Directive Annex V

3.1.1.1 Lesser Horseshoe Bat

There are five known lesser horseshoe bat roosts within Adare Local Area Plan, which are monitored by NPWS. Details the lesser horseshoe bat roosts have been reviewed via NPWS (sensitive data request via LCCC Heritage Officer) which include summer roosts, satellite roosts and hibernacula.

There are no known maternity roosts located within Adare. The nearest SAC designated for Lesser Horseshoe Bat is Curraghchase SAC, located >4km from the Plan Area.

3.1.1.2 Otter

Otter is a Qualifying Interest of the Lower River Shannon SAC. From NBDC maps records, Otter has been recorded around Adare in the following locations:

- One live otter seen in September 2013 at Railway bridge, River Maigue, Adare (Grid location R459466).
- During a Road Kill Survey by www.biology.ie, a body of an otter was recorded in Adare town.
- Further upstream of the Maigue, there have been sightings and tracks recorded in 2010 (R480477), 2015 (R479438), and 2017 (R479440).

Otter is likely present in the River Maigue and the Adare river.

3.1.2 Aquatic species

3.1.2.1 White-clawed Crayfish

The White-clawed Crayfish *Austropotamobius pallipes* is listed in Annex II of the EU Habitats Directive and is protected under the Wildlife Act 1976. White-clawed Crayfish is present in the River Maigue on the main channel, and in its tributaries.

A survey commissioned by the Maigue Rivers Trust in 2018 found crayfish present in Maigue at Adare bridge. (Sweeney, 2018).

3.1.2.2 Fish

Inland Fisheries Ireland (IFI) have carried out electrofishing survey on the River Maigue, upstream of Adare in Castleroberts, approx. 3km upstream of the N21 bridge (IFI, 2023). The survey data is from

2008, 2012, and 2016 with the following species recorded:

- 2008 IFI survey: Brown trout *Salmo trutta*; European eel *Anguilla anguilla*; Lamprey sp. *Lampræta*; Minnow *Phoxinus phoxinus*; Salmon *Salmo salar*; Stone loach *Barbatula barbatula*
- 2012 IFI survey Brown trout; European eel; Lamprey sp.; Minnow; Salmon; Stone loach; Three-spined stickleback *Gasterosteus aculeatus*.
- 2016 IFI survey: Brown trout; European eel; Lamprey sp.; Minnow; Salmon; Stone loach

Lamprey and Salmon are QIs of the Lower River Shannon SAC and are likely to be present in the Plan Boundary in the River Maigue.

Further upstream, within the River Camogue, the 2018 Environmental River Enhancement Programme (McCollom, et al., 2019) has additional records of Brown Trout, Atlantic Salmon and Pike, which have been taken into account, as it has been recorded that species traverse from the Shannon Estuary and the River Maigue on route to spawning upstream. Additionally, the 2021 Consolidated Fish Counter Summary Report (IFI, 2021), recorded 107 Spring Salmon, 1128 Grilse, and 304 Late Summer Salmon within the Maigue.

3.1.2.3 Amphibians

Common Frog *Rana temporaria* have been recorded under NBDC records in the Plan Area, and is protected under EU Habitats Directive Annex V.

3.1.3 Annex Bird species

Protected bird species under the EU Birds Directive were recorded. Their conservation concern status in Ireland is also presented (Gilbert, 2021). Note records recorded under NBDC database before 1980s such as Hen harrier and Corncrake are excluded.

Species	EU Birds Directive (and BoCCI status)	QI of Shannon SPA (NPWS, 2015a)
Common Coot <i>Fulica atra</i>	EU Birds Directive Annex II, Section I Annex III, Section II BoCCI- Amber List	No
Common Kingfisher <i>Alcedo atthis</i>	EU Birds Directive Annex I BoCCI- Amber List	Not a QI of the Shannon SPA, but an Annex I species
Common Pheasant <i>Phasianus colchicus</i>	EU Birds Directive Annex II, Section I Annex III, Section I	No
Common Snipe <i>Gallinago gallinago</i>	EU Birds Directive Annex II, Section I Annex III, Section III BoCCI- Red List	No
Common Wood Pigeon <i>Columba palumbus</i>	EU Birds Directive Annex II, Section I Annex III, Section I	No
Eurasian Curlew <i>Numenius arquata</i>	EU Birds Directive Annex II, Section II BoCCI- Red List	Yes
Eurasian Teal <i>Anas crecca</i>	EU Birds Directive Annex II, Section I Annex III, Section II BoCCI- Amber List	Yes
Eurasian Wigeon <i>Anas penelope</i>	EU Birds Directive Annex II, Section I Annex III, Section II BoCCI- Amber List	Yes
European Golden Plover <i>Pluvialis apricaria</i>	EU Birds Directive Annex I Annex II, Section II Annex III, Section III BoCCI- Red List	Yes
Jack Snipe <i>Limnophanes minimus</i>	EU Birds Directive Annex II, Section I Annex III, Section III	No
Species	EU Birds Directive (and BoCCI status)	QI of Shannon SPA (NPWS, 2015a)
Little Egret <i>Egretta garzetta</i>	EU Birds Directive Annex I	No but Annex I species

Mallard <i>Anas platyrhynchos</i>	EU Birds Directive Annex II, Section I Annex III, Section I BoCCI- Amber List	No
Northern Lapwing <i>Vanellus vanellus</i>	EU Birds Directive Annex II, Section II BoCCI- Red List	Yes
Northern Shoveler <i>Anas clypeata</i>	EU Birds Directive Annex II, Section I Annex III, Section III BoCCI- Red List	No
Peregrine Falcon <i>Falco peregrinus</i>	EU Birds Directive Annex I	No but Annex I species
Short-eared Owl <i>Asio flammeus</i>	EU Birds Directive Annex I BoCCI- Amber List	No but Annex I species
Whooper Swan <i>Cygnus cygnus</i>	EU Birds Directive Annex I BoCCI- Amber List	Yes
Annex I = Birds which are the subject of special conservation measures concerning their habitat in order to ensure their survival and reproduction in their area of distribution		

3.1.4 Flora

Two Flora Protected Order 2022 Plants (FPO) haven been previously recorded near to Adare (NBDC, 2023). This includes Opposite-leaved Pondweed *Groenlandia densa* and Triangular Club-rush *Schoenoplectus triqueter*. Both of these species are noted as sub-type of Annex I habitat Water courses of plain to montane levels with the *Ranunculion fluitantis* and *Callitricho-Batrachion* vegetation [3260], a QI of Lower River Shannon SAC.

- Opposite-leaved Pondweed, which occurs in clear base rich waterbodies including canals, rivers, lakes and ditches is protected under the Flora Protection Order 2022 and is recorded within the 10km tetrad.
- Triangular Club-rush is present in Ireland by the River Shannon (County Limerick) and its tributaries.

Surveys conducted for Foynes to Limerick Road (including Adare Bypass) are the most recent surveys for these plants in the area (AECOM, 2019). Presence / absence surveys were undertaken in the vicinity of the proposed River Maigue Crossing for Triangular Club Rush and Opposite-leaved pondweed in September 2016, May 2018 and September 2019. This crossing is located just outside the Plan boundary area to the North.

Triangular Club-rush was recorded in small quantities (less than 10 stems) on the intertidal muds on the west bank of the River Maigue in the immediate vicinity of the proposed crossing point in September 2016. However, a follow-up survey undertaken in September 2019 found no evidence of Triangular club-rush at this location.

Opposite-leaved Pondweed is noted by Reynolds (Reynolds, 2013) in a large drainage ditch to the west of the flood embankments along the River Maigue downstream of Adare in the vicinity of the proposed crossing point. During the surveys undertaken in May 2018 and September 2019, no evidence of Opposite-leaved Pondweed was recorded in the drainage ditch. However, absence of Opposite-leaved Pondweed on one occasion does not preclude it appearing there at a later stage, as this plant requires disturbance.

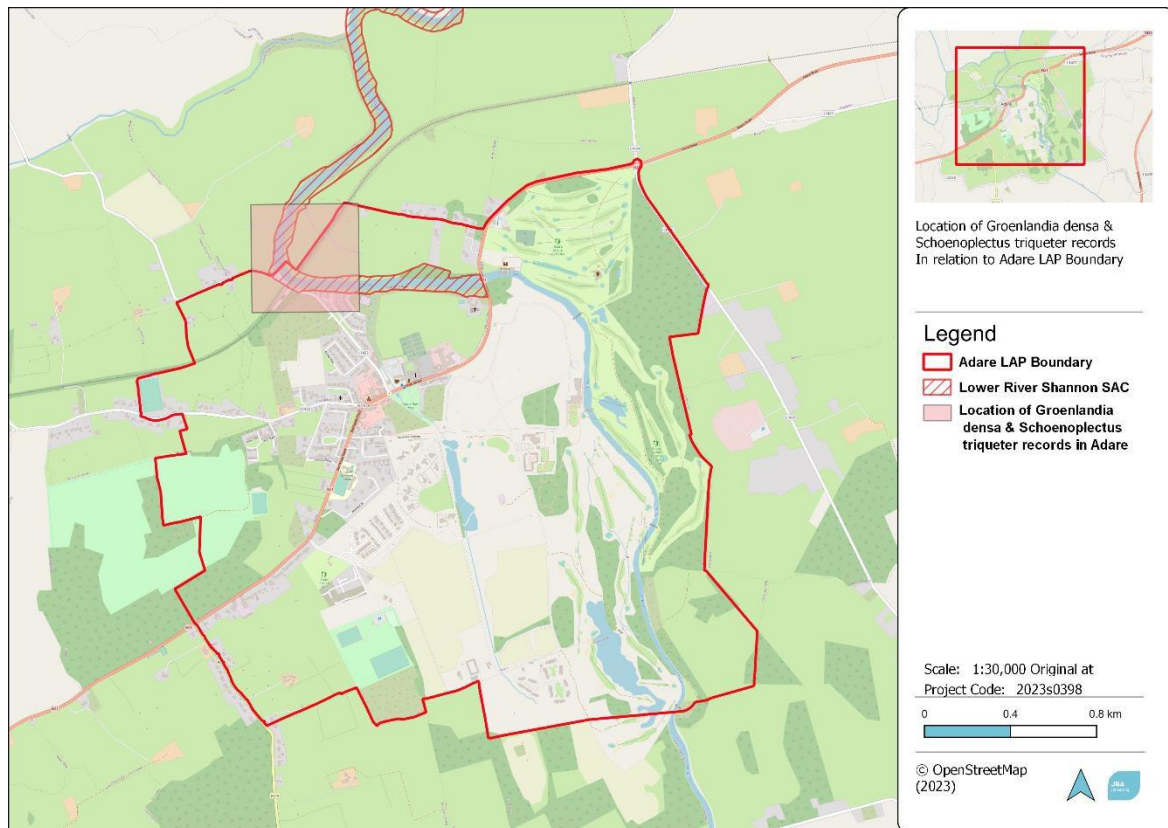

Figure 3-1 Location of *Groenlandia densa* and *Schoenoplectus triqueter* in relation to Adare (records from BSBI data download from 2006, 2009 and 2021)

3.2 Annex habitats

3.2.1 Floating River Vegetation

There is a broad definition of the features of this habitat type, covering from upland, flashy, oligotrophic, bryophyte- and algal-dominated rivers, to tidal reaches dominated by higher plants. Due to the frequent alteration of river communities from anthropogenic development, many of Ireland's rivers represent an altered state of the habitat. Neither a full monitoring programme or a typical species definition for this habitat have been established, however the habitat type is largely synonymous with Water Crowfoot *Ranunculus penicillatus*. Some of the characteristic species associated with this habitat type include Opposite-leaved Pondweed *Groenlandia densa*, Starworts (e.g. *Callitriche truncata*), Triangular Club-rush *Schoenoplectus triqueter*, Needle Spike Rush *Eleocharis acicularis* and Mud-dwelling Mosses (e.g. *Ephemerum* spp.). While there exists no list of typical species for this habitat, based on the interpretation manual of EU habitats (Commission of the European Communities, 2013) the stereotypical plants also include: *Berula erecta*, *Fontinalis antipyretica*, *Myriophyllum* spp., *Potamogeton* spp., *Ranunculus aquatilis*, *Ranunculus peltatus*, *Ranunculus penicillatus*, *Ranunculus trichophyllus*, *Zannichellia palustris*. As there is a broad definition of the habitat features, and of species present, this Annex Habitat is difficult to define (NPWS, 2019a)

The characteristic species were searched for using the BSBI search portal within the River Maigue both adjacent and downstream of the town. Of such, the following species were recorded in and along the River Maigue since 2000:

- Opposite-leaved Pondweed *Groenlandia densa*
- Blunt-fruited Water Starwort *Callitriche obtusangula*
- Triangular Club-rush *Schoenoplectus triqueter*
- Lesser Water-parsnip *Berula erecta*
- Spiked Water Milfoils *Myriophyllum spitacum*
- A variety of *Potamogeton* spp (including Curled Pondweed *Potamogeton crispus*, Broad Leaved Pondweed *Potamogeton natans* and Perfoliate Pondweed *Potamogeton perfoliatus*)

- Horned Pondweed *Zannichellia palustris*

3.2.1.1 Alluvial Woodland

Alluvial forests with *Alnus glutinosa* and *Fraxinus excelsior* (Alno-Padion, Alnion incanae, Salicion albae) [91E0] is a QI of the Lower River Shannon. There is an NPWS record of Alluvial Woodland located downstream of Adare and along the Maigue (Figure 3-2).

Overall, mapping information is poor regarding Alluvial Woodland along the River Maigue. From Aerial photography, the River Maigue banks/riparian area is generally quite wooded, and therefore it should be assumed this habitat may be present downstream of the Plan boundary.

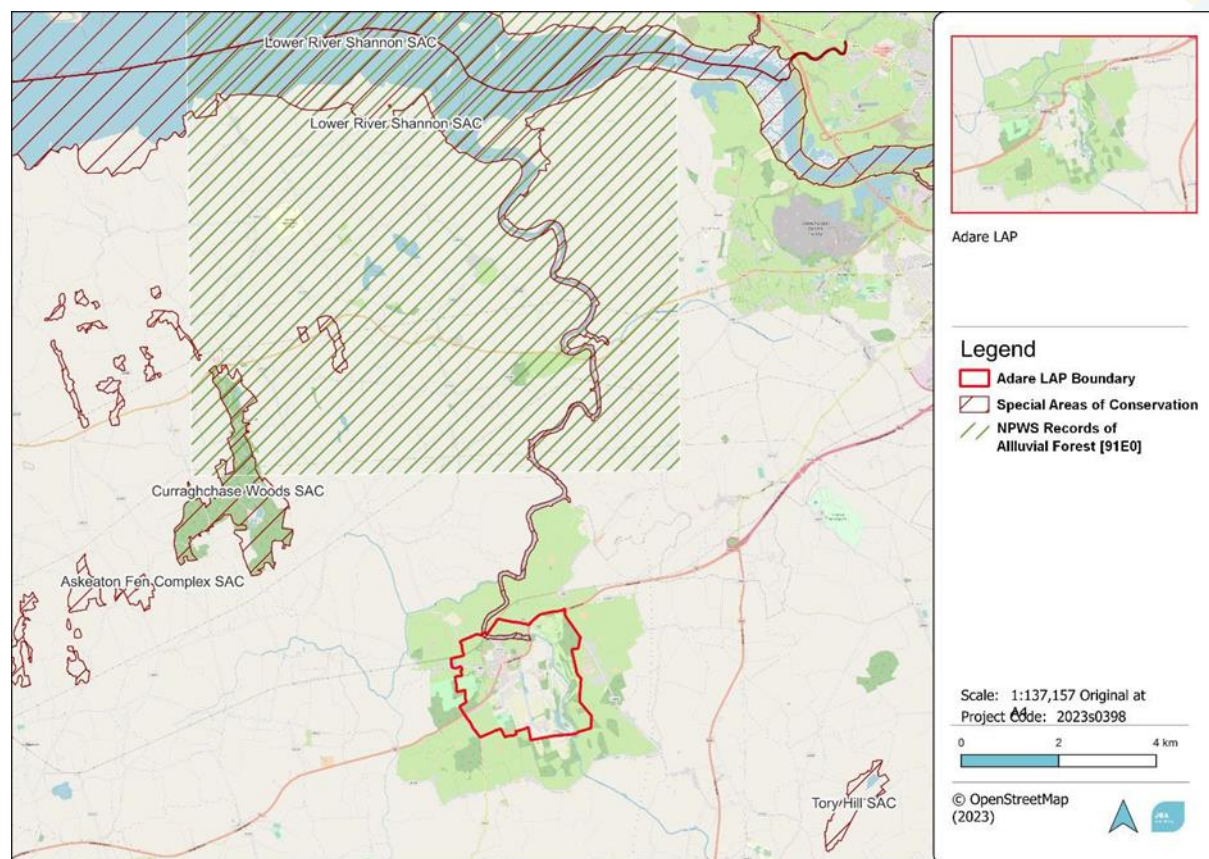

Figure 3-2: NPWS records of Alluvial Forest [91E0] in relation to Adare

3.3 Surface Waterbodies

The entirety of the Plan area is located within the Water Framework Directive (WFD) Shannon Estuary South catchment, and most of the plan is situated within the Maigue_SC_040 sub-catchment, while a small area to the north-west extends into the Maigue_SC_050 sub-catchment (EPA, 2023). The main watercourse that flows through the town is the Maigue (090) which currently is of "Moderate" WFD status. The Adare River is a smaller river (EPA name is Gortnaganniff) which flows through the centre of Adare and is a tributary of the Maigue.

The Maigue, a limestone river, flows north and connects the lower River Shannon estuary. The Maigue has three tributaries within the plan area, Mountwilliam, Gortaganniff and Kilgobbin. The Maigue is recorded as a transitional waterbody up to as far as the N21 bridge, it flows from here to the nearest SPA downstream approximately 8.5km.

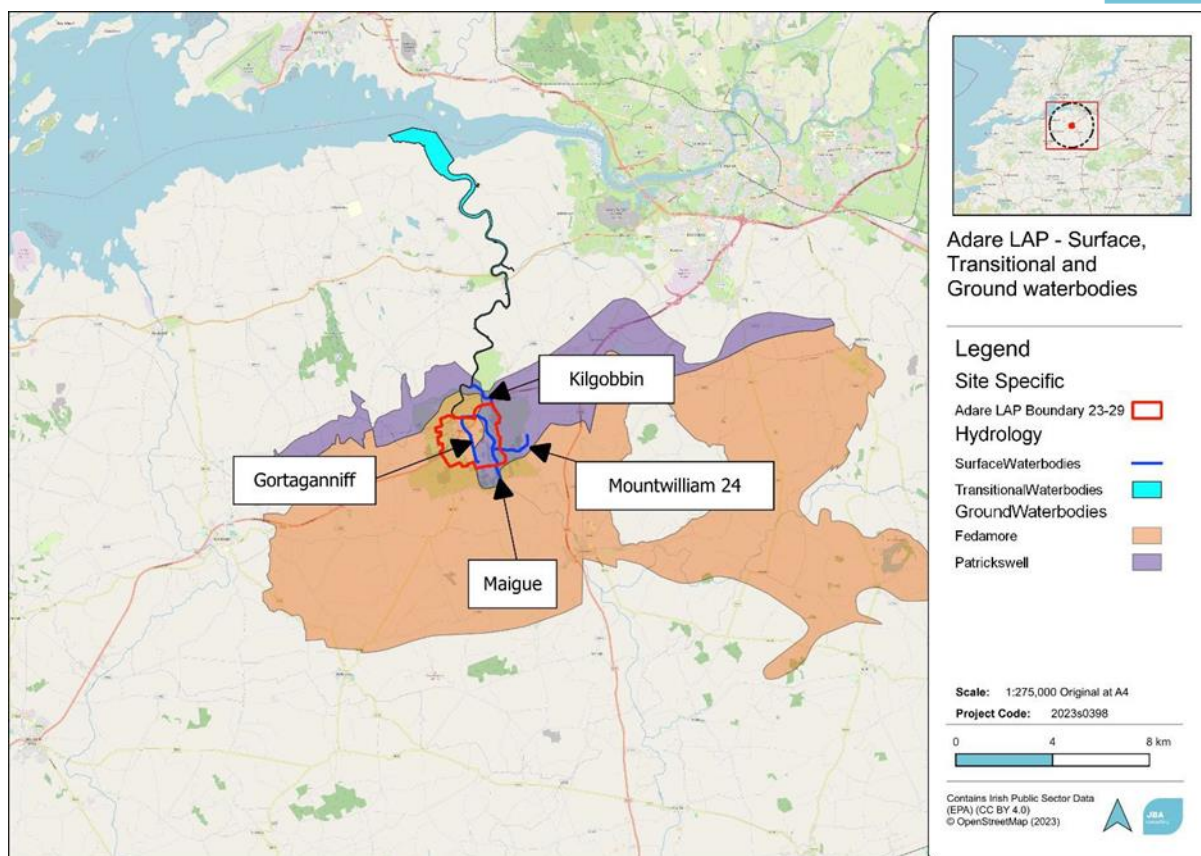

Figure 3-3 Surface and ground waterbodies in the vicinity of the Plan

3.4 Groundwater

The majority of Adare town (and the plan boundary) is located primarily within the Fedamore (IE-SH-G-084) groundwater body, while some of the plan boundary extends east into the Patrickswell (IE-SH-G-197) groundwater body. The Patrickswell groundwater body currently holds a 'Good' WFD status (EPA, 2023). The Fedamore groundwater body also currently holds a 'Good' WFD status. The plan boundary has a karstic flow regime.

3.5 Wastewater

Adare village (and the plan boundary) is currently serviced by a Wastewater Treatment Plant (WWTP) with a capacity of 2,500 in 2020, the treatment type is 3P - Tertiary P removal. The current population of Adare is 1,224, so there is sufficient capacity for the current population size and water treatment needs of the village.

However, the latest available Annual Environmental Report for Adare Wastewater Treatment Plant D0312-01 (Irish Water, 2021) has found that the WWTP discharge was not compliant with the Emission Limit Values (ELV's) set in the wastewater discharge licence but is capable of meeting Urban Waste Water Treatment standards.

There are project upgrade works to be included in the next investment Programme from Irish Water from 2025-2029 and this, along with existing capacity, will accommodate the envisaged population growth to 203 (<https://www.water.ie/projects/local-projects/limerick-wastewater-treat>)

The WWTP discharges to the River Maigue, see figure below.

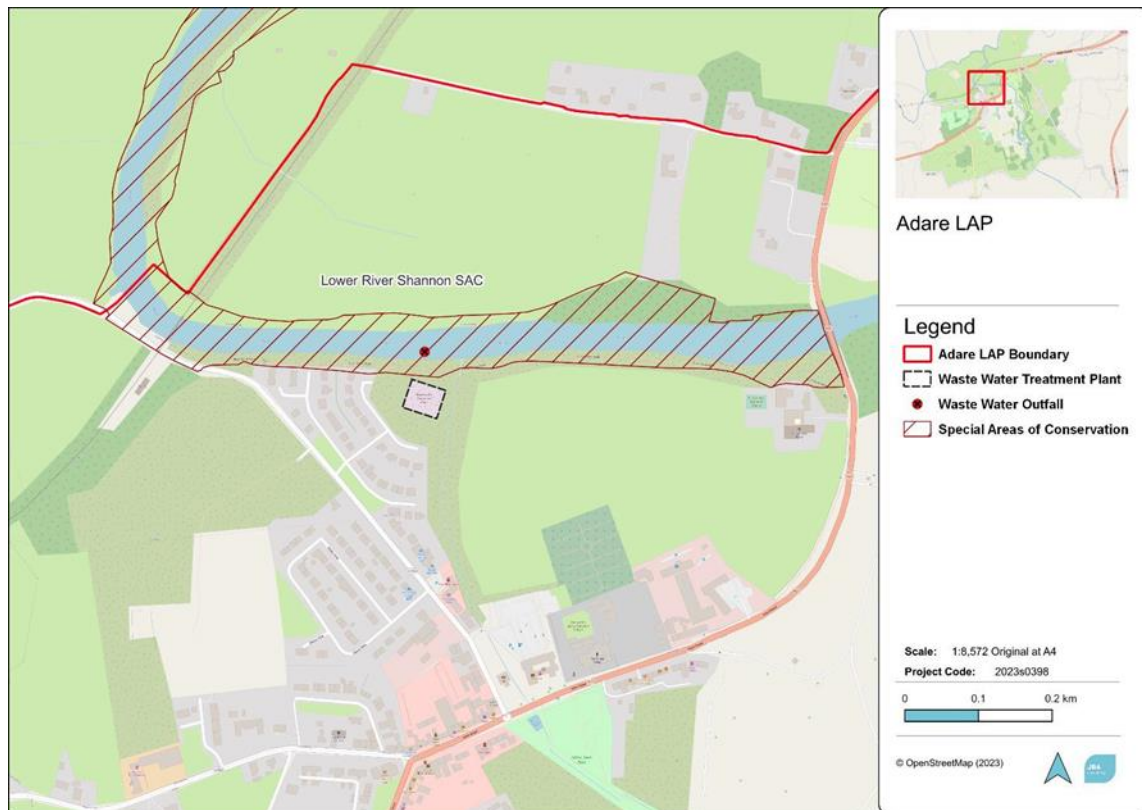

Figure 3-4 Adare WWTP location and discharge point

3.5.1 Water Supply and Treatment:

Adare's public water supply is currently provided from the existing Water Treatment Plant in Castleroberts located to the southeast of the village, and there is capacity in the system to cater for the population growth anticipated over the lifetime of the Plan.

4 European Sites, Pathways and Potential Impacts

4.1 Zone of Influence

The DEHLG (2009) guidance identifies that Screening for Appropriate Assessment of a plan or project should consider the following European Sites:

- Any European Sites within or adjacent to the plan or project area.
- Any European Sites within the likely zone of impact of the plan or project. This is dependent on the nature and scale of the plan, with 15km generally recommended for plans, but potentially much less for projects.
- Any European Sites that are more than 15km from the plan or project area, but may potentially be impacted upon, for example, through a hydrological connection.

When determining the ZoI for this Plan, the nature and scale of the policies and objectives are considered in relation to the conservation objectives of the European sites that may be connected to the Plan. For an impact to occur, a Source (potential impacts from the Plan), Pathway (e.g., surface water, groundwater, land or air connectivity) and Receptor (Qualifying Interests (QIs) of the European sites) must be present.

4.2 European sites within the Plan's ZoI

There are four Special Areas of Conservation (SACs), and one Special Protection Area (SPA) in the 15km ZoI of the Plan. These are listed below in Table 4-1:

Table 4-1: European Sites within the vicinity of the Plan

European Site (Natura 2000 site)	Approximate direct distance from site	Approximate hydrological distance from site
Lower River Shannon SAC	Within Plan boundary	Yes - Located within the LAP via River Maigue and Gortnagannif Stream (Adare River)
River Shannon and River Fergus Estuaries SPA	5.2km	Yes - downstream of LAP by 8.3km via River Maigue
Curraghchase Woods SAC	4.1km	No hydrological pathway
Tory Hill SAC	5.2km	No hydrological pathway
Askeaton Fen Complex SAC	6.3km	No hydrological pathway

These five European Sites are shown in Figure 4-1 in relation to the Plan Boundary, and are further described below in Table 4-2.

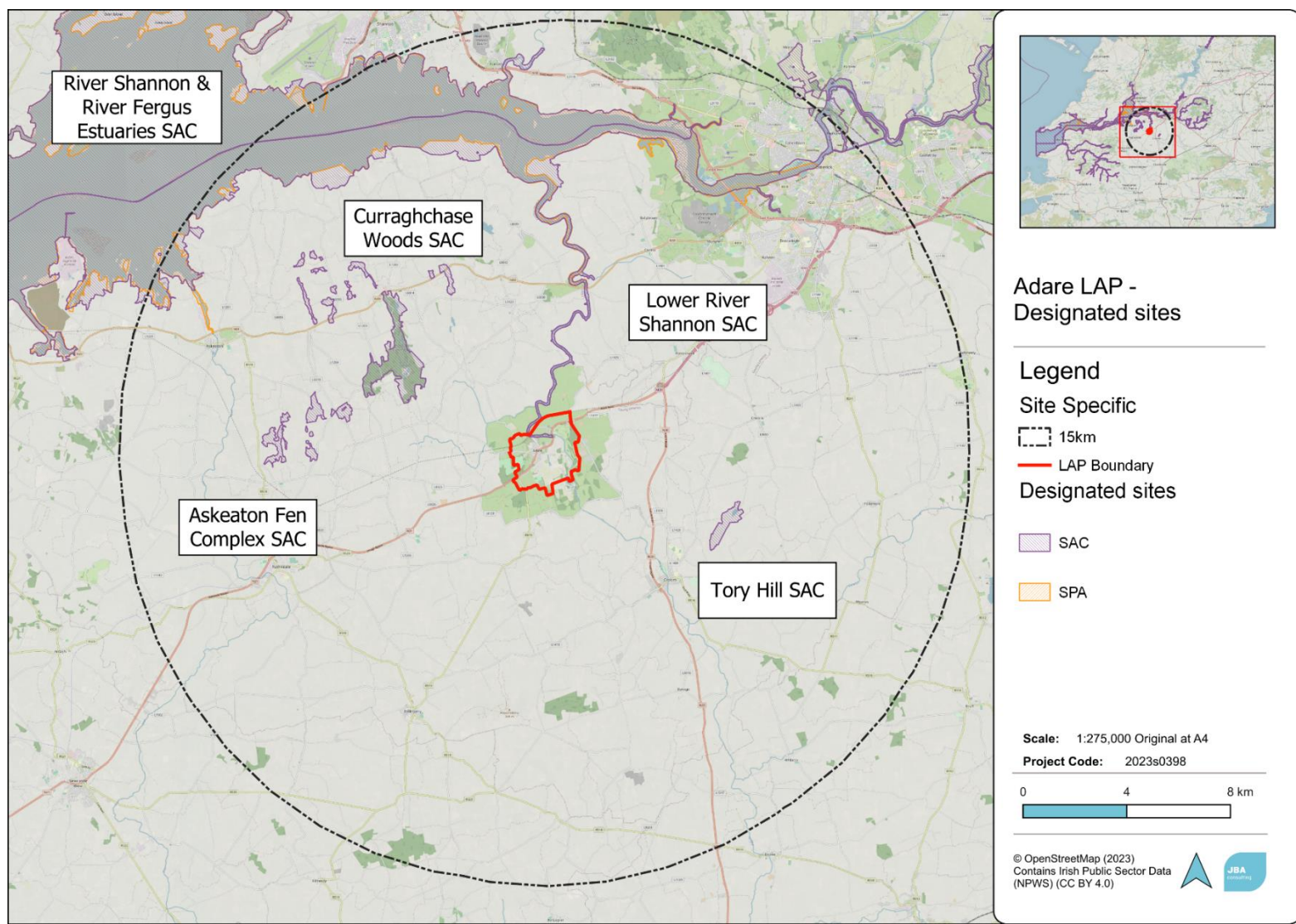

Figure 4-1: European Sites within 15km of the site boundary (© OpenStreetMap contributors, 2023)

Table 4-2: Site briefs; Qualifying Interests; and project-relevant threats /pressures and their impacts and sources in relation to the European Sites within the 15km Zol (including hydrological connectivity extension).

Site Name	Brief	Qualifying Interests	Project-relevant Threats / Pressures: Impact (Source)
Lower River Shannon SAC [002165]	<p>The Lower River Shannon stretches a distance of approximately 120km, encompassing the Shannon, Feale, Mulkear and Fergus estuaries, forming the largest estuarine complex in Ireland. These estuaries feature a vast expanse of intertidal mudflats, often fringed with saltmarsh vegetation. The estuaries support the largest numbers of wintering waterfowl in Ireland, with Annex I Birds Directive species present, including both known wintering and breeding bird species. There is a resident population of Bottlenose Dolphin, the only population of this species in Ireland. There are five Annex II fish species found within the site including all three Irish Lamprey species, along with two fish listed within the Irish Red Data Book. While Freshwater Pearl Mussel <i>Margaritifera margaritifera</i>, another Annex II species occurs abundantly within the River Cloon (NPWS, 2013a).</p>	<ul style="list-style-type: none"> - Sandbanks which are slightly covered by sea water all the time [1110] - Estuaries [1130] - Mudflats and sandflats not covered by seawater at low tide [1140] - Coastal lagoons [1150] - Large shallow inlets and bays [1160] - Reefs [1170] - Perennial vegetation of stony banks [1220] - Vegetated sea cliffs of the Atlantic and Baltic coasts [1230] - <i>Salicornia</i> and other annuals colonising mud and sand [1310] - Atlantic salt meadows (<i>Glaucopuccinellietalia maritima</i>) [1330] - Mediterranean salt meadows (<i>Juncetalia maritimi</i>) [1410] - Water courses of plain to montane levels with the <i>Ranunculus fluitantis</i> and <i>Callitriche-Batrachion</i> vegetation [3260] - <i>Molinia</i> meadows on calcareous, peaty or clayey-silt-laden soils (<i>Molinia caerulea</i>) [6410] - Alluvial forests with <i>Alnus glutinosa</i> and <i>Fraxinus excelsior</i> (<i>Alno-Padion</i>, <i>Alnion incanae</i>, <i>Salicion albae</i>) [91E0] - Freshwater Pearl Mussel <i>Margaritifera margaritifera</i> [1029] - Sea Lamprey <i>Petromyzon marinus</i> [1095] - Brook Lamprey <i>Lampetra planeri</i> [1096] - River Lamprey <i>Lampetra fluviatilis</i> [1099] - Salmon <i>Salmo salar</i> [1106] - Common Bottlenose Dolphin <i>Tursiops truncatus</i> [1349] - Otter <i>Lutra lutra</i> [1355] <p>(NPWS, 2012a)</p>	<ul style="list-style-type: none"> - Urbanised areas, human habitation Moderate Impact, Outside Source - Eutrophication (natural) Moderate Impact, Outside Source - Discharges Moderate Impact, Outside Source - Air pollution, air-borne pollutants Moderate impact, Outside Source (EEA, 2018a)

River Shannon and River Fergus Estuaries SPA [004077]	This site forms the largest estuarine complex in Ireland, covering the entire estuarine habitat from Limerick City as far as Doonahan in Co. Clare and Dooneen Point in Co. Kerry. The site is an SPA supporting widespread bird species and is noted as the most important coastal wetlands of the country for birds, regularly in excess of 50,000	<ul style="list-style-type: none"> - Cormorant <i>Phalacrocorax carbo</i> [A017] - Whooper Swan <i>Cygnus cygnus</i> [A038] - Light-bellied Brent Goose <i>Branta bernicla hrota</i> [A046] - Shelduck <i>Tadorna tadorna</i> [A048] - Wigeon <i>Anas penelope</i> [A050] - Teal <i>Anas crecca</i> [A052] 	- Urbanised areas, human habitation High Impact, Inside Source (EEA, 2020)
Site Name	Brief	Qualifying Interests	Project-relevant Threats / Pressures: Impact (Source)
	wintering and migratory waterfowl of many internationally important species (NPWS, 2015a).	<ul style="list-style-type: none"> - Pintail <i>Anas acuta</i> [A054] - Shoveler <i>Anas clypeata</i> [A056] - Scaup <i>Aythya marila</i> [A062] - Ringed Plover <i>Charadrius hiaticula</i> [A137] - Golden Plover <i>Pluvialis apricaria</i> [A140] - Grey Plover <i>Pluvialis squatarola</i> [A141] - Lapwing <i>Vanellus vanellus</i> [A142] - Knot <i>Calidris canutus</i> [A143] - Dunlin <i>Calidris alpina</i> [A149] - Black-tailed Godwit <i>Limosa limosa</i> [A156] - Bar-tailed Godwit <i>Limosa lapponica</i> [A157] - Curlew <i>Numenius arquata</i> [A160] - Redshank <i>Tringa totanus</i> [A162] - Greenshank <i>Tringa nebularia</i> [A164] - Black-headed Gull <i>Chroicocephalus ridibundus</i> [A179] - Wetland and Waterbirds [A999] (NPWS, 2012)	
Curraghchase Woods SAC [000174]	The site is located west of the plan area and is a mixture of woodland and wetland, characterised by glacial drift deposits over Carboniferous limestones. The main interest at the site is the presence of Lesser Horseshoe Bat hibernation roosts in the cellars of Curraghchase House, while the woodlands provide ideal foraging habitat for these bats, and this site is the largest known site for this bat species in Co. Limerick. Additionally, Desmoulin's Whorl Snail <i>Vertigo moulinsiana</i> , an Annex II species is present within the site's wetlands, along with two Annex I woodland habitats present within the site (NPWS, 2019b).	<ul style="list-style-type: none"> - Alluvial forests with <i>Alnus glutinosa</i> and <i>Fraxinus excelsior</i> (<i>Alno-Padion</i>, <i>Alnion incanae</i>, <i>Salicion albae</i>) [91E0] - <i>Taxus baccata</i> woods of the British Isles [91J0] - Desmoulin's Whorl Snail <i>Vertigo moulinsiana</i> [1016] - Lesser Horseshoe Bat <i>Rhinolophus hipposideros</i> [1303] (NPWS, 2023)	No relevant threats/ pressures from the Plan (EEA, 2019)

Tory Hill SAC [000439]	Tory Hill is an isolated, wooded limestone hill situated south of the Plan area, of importance as an example of a prime limestone hill in a region of volcanic intrusions of differing shape and geology. The site is of conservation interest for terrestrial and wetland habitat diversity. Ecological characteristics of note within this site include a presence of Bee Orchid, and the Annex I Habitats Alkaline Fen and Calcareous Fen (NPWS, 2013b).	<ul style="list-style-type: none"> - Semi-natural dry grasslands and scrubland facies on calcareous substrates (<i>Festuco-Brometalia</i>) (* important orchid sites) [6210] - Calcareous fens with <i>Cladium mariscus</i> and species of the <i>Caricion davallianae</i> [7210] - Alkaline fens [7230] (NPWS, 2018a) 	- Human induced changes in hydraulic conditions Moderate impact, Inside and Outside sources (EEA, 2018b)
Askeaton Fen Complex SAC [002279]	Askeaton Fen Complex consists of a number of small fens west of the Plan area. The area has undulating hills, and is underlain with Lower Carboniferous Limestone, the base of the hills has a diversity of fens, reedbeds with marl and peat deposits. The site is of value due to its support of two different types of fen that each exhibit sub-types. <i>Cladium</i> fen I listed as an EU Annex I Habitat priority habitat, while the habitats supply refuge for fauna in an area that is otherwise managed intensively (NPWS, 2014).	<ul style="list-style-type: none"> - Calcareous fens with <i>Cladium mariscus</i> and species of the <i>Caricion davallianae</i> [7210] - Alkaline fens [7230] (NPWS, 2018b) 	- Pollution to groundwater (point sources and diffuse sources) Moderate threat, Outside Source (EEA, 2018c)

* = priority Annex I habitat

= indirect threat via the increase in the local populace and recreational activities as a result of the development.

4.2.1 An initial scoping of European sites within 15km of the Plan

Five European Sites are located within 15km of the Plan Boundary. No further sites are hydrologically linked up to 20km. Some of these European Sites can be further screened out based on pathways from the plan.

In Table 4-2 below, these sites are further screened for pathways including surface water, groundwater, and air pathways, as well as disturbance to species if applicable. European Sites are screened-in if they are determined to be within at least one pathway in the Zol.

Table 4-3: Further screened for pathways to European Sites.

Site	Distance from Plan boundary	Surface Water Pathway	Groundwater Pathway	Air Pathway	Disturbance Pathway	Pathway present?
Lower River Shannon SAC	0 km	Yes - Located within the LAP via River Maigue and Adare river	Yes - Located within the Plan's groundwater body	Yes - Located within the LAP	Yes - Annex II fish and Otter are present within River Maigue in Adare	Yes
River Shannon and River Fergus Estuaries SPA	5.2km	Limited- SPA boundary downstream of LAP by 8.3km via River Maigue, most of QI birds and their habitat is located even further downstream.	No - Not located with the Plan's groundwater body	No pathway	Limited- presence of some QI birds within Adare, however Adare is not important ex-situ site for these QI birds either wintering or breeding.	Yes (although limited)
Curraghchase Woods SAC	4.1km	No pathway	No - Not located with the Plan's groundwater body	No pathway	Although Lesser Horseshoe bat have known roosts within Adare, the populations in Curraghchase SAC will not be impacted following the 2.5km Zone of Influence for foraging and commuting routes. (NPWS, 2018c))	No
Tory Hill SAC	5.2km	No pathway	No - Not located with the Plan's groundwater body	No pathway	N/A (no species QI)	No
Askeaton Fen Complex SAC	6.3km	No pathway	No - Not located with the Plan's groundwater body	No pathway	N/A (no species QI)	No

4.3 Summary of Pre-Screening

Due to the lack of pathways based on preliminary screening on Sites within the Zol of 15km, the following European Sites will not be further assessed for potential impacts:

- Askeaton Fen Complex SAC
- Tory Hill SAC
- Curraghchase Woods SAC

The two European sites that were identified which have pathway for potential likely significant effects arising from the implementation of the Plan are:

- Lower River Shannon SAC
- River Shannon and River Fergus Estuaries SPA

4.4 Potential Impacts from Plan on European Sites

Development for housing, business, infrastructure, services, and recreation/tourism promoted as part of the Adare LAP can potentially have adverse impacts on the habitats and species for which European sites are designated.

These impacts can be direct, such as habitat loss, fragmentation, or degradation, or indirect such as disturbance or pollution from construction, transportation etc. They can include long-term effects associated with the operational phase of proposed developments or general population growth, and short-term effects arising from construction phases.

This chapter identifies the potential impacts and their pathways to European sites within and adjacent to Adare which may arise from the Adare LAP. It then goes on to identify the types of impact/pathways to which the qualifying features present upon the European sites are particularly sensitive.

As outlined in the EC guidance on the assessment of plans and projects affecting European sites (EC, 2002), impacts that could potentially occur through the implementation of Plans are as follows in Table 4-4 below:

Table 4-4: Potential Hazards to European sites

Potential Hazard	Description
Habitat loss	This is a loss of habitat within the designated boundaries of a European site – it is expected that there would be no direct loss to development resulting from implementation of the LAP
Habitat fragmentation	This is where activities result in the separation of available habitats or split extensive areas of suitable habitat. Most likely to affect species.
Changes in physical regime	These are changes to physical process that will alter the present characteristics of the European site e.g., fluvial, and geomorphological processes, erosion processes, deposition.
Physical damage	This includes recreational pressures such as trampling and erosion, and where sites are close to urban areas, other damaging activities may occur such as rubbish tipping, vandalism, arson, and predation, particularly by cats.
Habitat/community simplification	Changes to environmental conditions, due to human activities, which result in a reduction and fragmentation of habitats that will reduce biodiversity.
Disturbance (noise, visual)	Activities which result in disturbance, causing sensitive birds and mammals to deviate from their normal, preferred behaviour, such as construction, recreational, traffic.
Competition from invasive non-native species	Activities may cause the introduction or spread of invasive non-native animals and plants, which could result in changes to community composition and even to the complete loss of native communities.
Changes in water levels or tables	Activities that may affect surface and groundwater levels, such as land drainage and abstraction, may have adverse impacts on water dependant habitats and species.
Changes in water quality	Activities that may impact upon water quality, such as accidental pollution spills, run-off from urban areas, nutrient enrichment from agriculture, and discharge from sewage works, may adversely affect wetland habitats and species.

Changes to surface water flooding	Activities that may result in a reduction or increase in the frequency and extent of surface water flooding, which may affect riverine and floodplain habitats
Turbidity and siltation	Increases in turbidity within water environments can impact upon aquatic plants, fish and wildfowl due to sedimentation and reduction in penetrable light.
Pollution	Activities that may lead to the release of pollutants to the air such as oxides of nitrogen, oxides of sulphur or ammonia, or pollutants deposited on the ground through acidification or terrestrial eutrophication via soil (deposition of nitrogen).

4.4.1 Qualifying Interests and Sensitivity to Hazards

Table 4-5 shows the qualifying features of the European sites within the Zol of the Adare LAP and identifies the hazards to which they are most sensitive.

It must be noted that during the assessment of the potential impacts of the LAP on a European site, all the potential hazards will be considered.

Table 4-5: Sensitivity of Qualifying Features to Potential Hazards

European site	Qualifying Interest	Habitat loss	Habitat fragmentation	Changes in physical regime	Physical damage	Habitat/community simplification	Disturbance (noise/visual)	Competition from invasive non-native species	Changes in water levels or table	Changes in water quality	Changes to surface water flooding	Turbidity and siltation	Pollution
Lower River Shannon SAC	Sandbanks which are slightly covered by sea water all the time [1110] Estuaries [1130] Mudflats and sandflats not covered by seawater at low tide [1140] Coastal lagoons [1150] Large shallow inlets and bays [1160] Reefs [1170] Salicornia and other annuals colonising mud and sand [1310]	√		√	√	√		√	√	√	√	√	√
	Perennial vegetation of stony banks [1220]	√		√	√	√		√	√		√		√
	Vegetated sea cliffs of the Atlantic and Baltic coasts [1230]	√		√	√	√		√					√
	Atlantic salt meadows (<i>Glauco-Puccinellietalia maritimae</i>) [1330] Mediterranean salt meadows (<i>Juncetalia maritimi</i>) [1410]	√		√	√	√		√	√	√	√		√
	Molinia meadows on calcareous, peaty or clayey-silt-laden soils (<i>Molinion caeruleae</i>) [6410]	√	√	√	√	√		√	√		√	√	√
	Alluvial forests with <i>Alnus glutinosa</i> and <i>Fraxinus excelsior</i> (<i>Alno-Padion</i> , <i>Alnion incanae</i> , <i>Salicion albae</i>)	√		√	√	√		√	√	√	√	√	√
	Water courses of plain to montane levels with the <i>Ranunculion fluitantis</i> and <i>Callitriche-Batrachion</i> vegetation [3260]	√	√	√	√	√		√	√	√	√	√	√
	Freshwater Pearl Mussel <i>Margaritifera margaritifera</i> [1029] Sea Lamprey <i>Petromyzon marinus</i> Brook Lamprey <i>Lampetra planeri</i> Salmon <i>Salmo salar</i>	√	√	√	√	√	√	√	√	√		√	√

European site	Qualifying Interest	Habitat loss	Habitat fragmentation	Changes in physical regime	Physical damage	Habitat/community simplification	Disturbance (noise/visual)	Competition from invasive non-native species	Changes in water levels or table	Changes in water quality	Changes to surface water flooding	Turbidity and siltation	Pollution
	Common Bottlenose Dolphin <i>Tursiops truncatus</i> [1349]	√		√	√	√	√			√		√	√
	Otter <i>Lutra lutra</i>	√	√	√	√	√	√	√	√	√	√	√	√
River Shannon and River Fergus Estuaries SPA	Cormorant <i>Phalacrocorax carbo</i> [A017] Whooper Swan <i>Cygnus cygnus</i> [A038] Light-bellied Brent Goose <i>Branta bernicla hrota</i> [A046] Shelduck <i>Tadorna tadorna</i> [A048] Wigeon <i>Anas penelope</i> [A050] Teal <i>Anas crecca</i> [A052] Pintail <i>Anas acuta</i> [A054] Shoveler <i>Anas clypeata</i> [A056] Scaup <i>Aythya marila</i> [A062] Ringed Plover <i>Charadrius hiaticula</i> [A137] Golden Plover <i>Pluvialis apricaria</i> [A140] Grey Plover <i>Pluvialis squatarola</i> [A141] Lapwing <i>Vanellus vanellus</i> [A142] Knot <i>Calidris canutus</i> [A143] Dunlin <i>Calidris alpina</i> [A149] Black-tailed Godwit <i>Limosa limosa</i> [A156] Bar-tailed Godwit <i>Limosa lapponica</i> [A157] Curlew <i>Numenius arquata</i> [A160] Redshank <i>Tringa totanus</i> [A162] Greenshank <i>Tringa nebularia</i> [A164] Black-headed Gull <i>Chroicocephalus ridibundus</i> [A179]	√	√	√	√	√	√	√	√	√	√	√	√
	Wetland and Waterbirds [A999]	√	√	√	√	√	√		√	√	√	√	√
Curraghchase Woods SAC	Taxus baccata woods of the British Isles [91J0]	√	√	√	√	√		√					√
	Alluvial forests with Alnus glutinosa and Fraxinus excelsior (<i>Alno-Padion</i> , <i>Alnion incanae</i> , <i>Salicion albae</i>) [91E0]	√		√	√	√		√	√	√	√	√	√
	Desmoulin's Whorl Snail <i>Vertigo moulinsiana</i> [1016]	√	√	√	√	√		√	√	√	√		√

European site	Qualifying Interest	Habitat loss	Habitat fragmentation	Changes in physical regime	Physical damage	Habitat/community simplification	Disturbance (noise/visual)	Competition from invasive non-native species	Changes in water levels or table	Changes in water quality	Changes to surface water flooding	Turbidity and siltation	Pollution
	Lesser Horseshoe Bat <i>Rhinolophus hipposideros</i> [1303]	√	√	√	√	√	√						
Tory Hill SAC	Semi-natural dry grasslands and scrubland facies on calcareous substrates (<i>Festuco-Brometalia</i>) (* important orchid sites) [6210]	√	√	√	√	√		√					√
	Calcareous fens with <i>Cladium mariscus</i> and species of the <i>Caricion davallianae</i> [7210] Alkaline fens [7230]	√		√	√	√		√	√	√	√		√
Askeaton Fen Complex SAC	Calcareous fens with <i>Cladium mariscus</i> and species of the <i>Caricion davallianae</i> [7210] Alkaline fens [7230]	√		√	√	√		√	√	√	√		√

4.5 Potential Impacts from the Plan

4.5.1 Introduction

The LAP has the potential to cause a number of direct and indirect effects on European sites via one or more pathways. Such potential effects include long-term effects associated with the operational phase of proposed developments or general population growth, and short-term effects arising from the development construction phases. The main potential effects are described below.

4.5.2 Urbanisation

Urbanisation is a broad term that can act as a pathway to produce a number of often disparate impacts to European sites. Note that current population data is absent at the time of this report due to the deferred national census due to COVID 19, which means population data is reliant upon the 2016 Census Data, and the 2021 Census population numbers are available at county scale only. 2022 population data available for Adare and population identified as 1224.

The population of Adare was 1,129 in the 2016 Census, (Central Statistics Office, 2022) representing a 2% increase on the 2011 population. Latest population figures released from the Census 2022 identifies the population in Adare as 1,224 however no breakdown of the population profile is available yet. The population growth target for the village is a population of 1,455 people by 2028 as set out in the Limerick Development Plan 2022—2028. Adare is identified as a Level 4 Large Village in the Limerick Development Plan and is allocated population growth of 29% on its 2016 population up until 2028.

An increase in population will lead to increases in impacts from development. Impacts from increased urbanisation may include:

- Habitat loss should the development occur within the boundaries of a European site. Loss of supporting habitats, grazing and roosting areas used by wetland birds that are not within the boundaries of the designated site but that provide important functional habitat linkages, can also be a significant impact.
- Physical damage, for example from trampling and erosion, and also activities such as fly-tipping, littering, vandalism, arson, and predation, particularly by cats.
- Habitat fragmentation, whereby new development results in the separation of available habitats or splits extensive areas of suitable habitat. It is most likely to impact upon species.
- Disturbance (noise and visual) associated with both the construction phase (e.g., from plant movements, machinery) and also the operational phase (e.g., from users of the development undertaking activities such as walking or water sports which generate disturbance). This typically affects sensitive species such as birds and mammals causing them to deviate from their normal preferred behaviour. Increased
- Air pollution from increased traffic both during the construction and operational phases.
- Light pollution which affect species sensitive to lighting at night.

The River Maigue, part of the Lower River Shannon SAC, lies within the Plan area, and is likely to be impacted by urbanisation. Although it is unlikely there will be any direct habitat loss, as there is no Zoning for development within the boundary of the SAC, there may be fragmentation and degradation due to increased development, loss of functionally linked habitat and temporary impacts such as release of pollutants during construction.

Otters, a QI of the Shannon Callows SAC, may be impacted by increased urbanisation through loss of riparian habitat and decrease in water quality and increase in disturbance. Pollution events may degrade the Annex I habitat Water courses of plain to montane levels with the Ranunculus fluitans and Callitriche-Batrachion vegetation [3260].

4.5.3 Recreational Impacts

Increased recreational pressures from urban populations, including dog walking, jogging, cycling, horse riding, motorbike scrambling, boating and other water-based recreational activities are likely to result from new housing developments and population increases.

The River Maigue, part of the Lower River Shannon SAC is directly within and adjacent to the Plan Area, which has a walking path along the river on top of the embankment beside the river, within the plan area.

Improved access to the countryside and increased population and tourism will also attract more visitors to the area as well as residents. This can lead to significant pressures on sensitive habitats resulting in damage and disturbance to the species they support. Typical impacts of tourism and recreation include:

- Physical damage, for example from trampling and erosion
- Disturbance to species, such as mammals, fish, ground-nesting birds and wintering wildfowl, from walking, cycling and water sports, resulting in increased mortality and nesting success, and displacement.
- Air pollution and disturbance from traffic
- Disturbance from dogs and pollution from dog excrement.

In addition, where sites are close to urban areas and new developments, recreational pressures can be exacerbated by other damaging activities such as rubbish tipping, vandalism, arson, and predation, particularly by cats.

Many European sites will be vulnerable to some degree of impact as a result of recreational pressure, although the effects of recreational impacts are complex and very much dependent on the specific conditions and interest features at each site. For example, some mammals and bird species are more sensitive to disturbance associated with walkers or dogs than others; some habitats will be more sensitive to trampling than others; and some sites will be more accessible than others.

Most recreational activities with the potential to affect European sites are 'casual' and pursued opportunistically (e.g., walking, walking dogs, cycling, horse riding) which makes it difficult to quantify or predict the impacts of these activities on European sites and harder to control or manage. It also means it is difficult to explore in detail all potential impacts of recreational pressures at the strategic level. However, it is possible for plans and strategies to influence recreational use of European sites through the planning process, for example by increasing the amount of green/open space and leisure/recreational facilities required within or near developments if potentially vulnerable European sites are located nearby.

The Lower River Shannon SAC is located within and adjacent to the Plan area. It is likely to be impacted by recreational activities on the River Maigue, such as walkers along the embankments, coarse fishing/angling, and tourism, which is zoned within the plan area along the Maigue (SAC).

The left bank of the Maigue is accessible due to the golf course upstream of the N21 road bridge, and the walking path along the embankment south of the bridge. The right bank is outside of the plan area downstream of the bridge, and upstream it is zoned for tourism.

The screening assessment will consider the potential for recreational pressures on a European site by taking into consideration the vulnerability of their interest features to such pressures, the accessibility of the site to the public, the likely attractiveness of the site and its habitats/species to visitors, and the proximity of the site to sites allocated for development.

4.5.4 Transport and related infrastructure

To enhance the local economy of Adare, and to promote residential, commercial and recreational development, transport and its related infrastructure will likely increase. New or additional transport infrastructure to support expanding development can have impacts, during construction and operation, on European Sites, and can act as a pathway to produce several often-disparate impacts to European sites. This can include:

- Habitat loss: should any infrastructure development occur within the boundaries of a European site.
- Loss of supporting habitats, damaging or changing feeding and roosting located used by wetland birds that are not within the boundaries of the designated site but that provide important functional habitat linkages, can also be a significant impact.
- Habitat fragmentation, whereby new development results in the separation of available habitats or splits extensive areas of suitable habitat. It is most likely to impact upon species.
- Disturbance (noise and visual) associated with both the construction phase (e.g., from plant movements, machinery) and also the operational phase (e.g., increased traffic). This typically affects sensitive species such as birds and mammals causing them to deviate from their normal preferred behaviour.
- Air pollution from increased traffic both during the construction and operational phases.

The N21 Limerick to Killarney Road passes through the centre of Adare and causes heavy traffic congestion at peak times of the day and throughout the year, but most especially in the summertime. An Bord Pleanála approved the Foynes to Limerick Road, including a Bypass of Adare in August 2022. The location of the Bypass is proposed to the north of the village and would reduce significantly the transport movements through the village. An Appropriate Assessment (NIS) has been undertaken for this planned road, which will mitigate impacts (EirEco et al. 2019). The construction of this road will reduce traffic in Adare by 80%, which will relieve impacts, such as air pollution, from the Plan area on the Lower River Shannon SAC.

Work has commenced on re-instating the Foynes to Limerick Railway line with a contract recently awarded. It is anticipated that works will be completed by 2025. This will include re-instating the rail and crossing over the River Maigue (and SAC) at the north side of Adare.

An indicative link route is identified on the Land Use Zoning map to link from the Rathkeale Road through to Station Road. It is anticipated this route will allow for increased mobility around the village and will include active travel paths for sustainable modes of movement around Adare.

Works have taken place recently to provide a footpath/cycleway from the Deerpark estate along the L1422-314 towards Guineys filling Station. Future provision may be made to extend this footpath out to the GAA grounds and to provide an extension to the footpath along the Rathkeale Road to connect into the footpath to the Ballingarry junction.

Presently there is no off-road access northward of the village towards the Adare Castle and the Plan will support proposals to provide safe access to the Castle subject to appropriate environmental considerations.

Any development of transport infrastructure within the Plan area may have an impact on the Lower River Shannon SAC due to proximity.

4.5.5 Hydrological Impacts

New development and population increase can result in hydrological effects to existing watercourses and groundwater resources. Such effects can include changes to surface and ground water flows, quality and levels; this can have subsequent effects on habitats and supported species. The main types of potential hydrological effects are as follows:

- *Water abstraction* – new developments would increase the demand for water resulting in increased levels of water abstraction and subsequently affect surface and/or ground water flow, quality and levels. Any such effects would be more extreme during the summer as water demand will peak at this time. The assessment of potential effects of increased water demand will consider how the public water supply system operates and how it is regulated with other water-resource consents. Adare's public water supply is currently provided from the existing Water Treatment Plant in Castleroberts located to the southeast of the village and there is capacity in the system to cater for the population growth anticipated over the lifetime of the Plan.
- *Water discharges* – new developments could result in an increase in discharges to water via foul and surface water/storm water drainage (flood risk). This could also occur during construction phases (e.g., oil spillage or other pollution incidents from construction plant and machinery) but would be short-term and of reduced significance. Discharges can also occur during the operational phase of works through the increased use of waterways by motor powered boats and oil from a higher number of cars using roads close to the watercourse network. Such discharges can impact on surface water and ground water quality, quantity and flows. The water quality effects of the plan are likely to be either controlled by existing consent regimes (which must undergo AA) or have diffuse 'in-combination' effects that are difficult to quantify and therefore any assessment must focus on the development of suitable mitigating policy that will minimise the impacts of development on water quality.
- *Wastewater* - The Adare Wastewater Treatment Plant (DO312) discharges to the River Maigue (Lower River Shannon SAC). The latest available Annual Environmental Report has found that the WWTP discharge was not compliant with the Emission Limit Values (ELV's) set in the wastewater discharge license, but is capable of meeting Urban Waste Water Treatment (Irish Water 2023). The ambient monitoring results does not meet the required Environmental Quality Standards (EQS). The EQS relates to the Oxygenation and Nutrient Conditions set out in the

Surface Water Regulations 2009. Potential availability of capacity would depend on any additional load not resulting in a significant breach of the combined approach set out in Regulations of the Waste Water Discharge Regulations 2007. There are project upgrade works to be included in the next investment Programme from Irish Water from 2025-2029 and this along with existing capacity will accommodate the envisaged population growth to 2030.

The screening assessment will consider the potential for impacts on a European site due to changes in water levels and/or quality by taking into consideration the vulnerability of their interest features to such impacts, and the pathways i.e., the hydrological connectivity between the site and the areas proposed for development.

In line with the recent *People over Wind & Sweetman v Coillte Teoranta* Case C-323/1, policy or proposal-level protective and mitigation measures relating to water abstraction and/or water discharges will only be considered at the AA stage (NIR).

A large proportion of the activities which exploit water resources, such as agriculture, flood defence, recreation, power generation, fisheries or nature conservation, will not be directly controlled or influenced by options/policies contained within the Local Plan. Furthermore, specific consenting regimes, independent of the Local Plan, tend to regulate water supply and exploitation in relation to water-resource sensitive European sites. However, development promoted or supported by the Local Plan will likely increase demand for water.

Major flooding events from the River Maigue have occurred in Adare, most recently in 2014, particularly during tidal events. Flooding events can lead to increased pollution impacts through surface water pathways, as floodwaters may cause discharge from sewage networks, slurry tanks, and petroleum tanks into the surrounding environment. A Flood Relief Scheme is being planned for Adare and this may have cumulative impacts on the European Sites.

4.5.6 Air Quality Effects

Given the traffic issues in the plan area, with the N21 running through the main street, the pollutants of most concern are those whose main source is traffic such as Particulate Matter and Nitrogen Dioxide.

Air Quality Index for the area is overall good. Note the nearest air quality station is Station 75, Askeaton and Station 85, Henry Street Limerick City (<https://airquality.ie/station/EPA-75>).

New developments and an increase in population have the potential to result in increased use of the road network by vehicles, which could have adverse effects on air quality. This could have subsequent effects on habitats sensitive to air quality changes and higher deposits of nitrogen dioxide, particulates and sulphur dioxide (diesel trains) such as on bogs and peatlands. For example, there is the potential for effects on the health of *Sphagnum* (which is critical to the ability of the degraded raised bog to re-establish actively growing peat within the site).

It should be noted that the likelihood of this effect is greatly reduced as the distance increases between the deposit area (typically the road network) and the European site. Pollutant levels can be expected to fall substantially at a distance less than 50m from the source and can be expected to fall to background levels at a distance of more than 200m. (Smithers et al. 2016) report that, in relation to NO_x and NO₂ associated with vehicle emissions, levels are greatest within the first 50-100m from the road, but may be discernible at greater distances. However, heavy metals from vehicle emissions decline rapidly within the first 5-10m and may not be discernible beyond 50m from the roadside.

Only one European Site, the Lower River Shannon SAC, is located within 200m of the Plan area, and the QIs of this site are not threatened by air pollution.

5 Other Relevant Plans and Projects

5.1 Cumulative Effects

As part of the Screening for an Appropriate Assessment, other relevant projects and plans in the region that may induce cumulative impacts must also be considered at this stage.

5.2 Plans and Projects

The following projects or plans were identified as potential sources of cumulative impacts:

- Limerick Development Plan 2022-2028
- National Planning Framework 2040
- Regional Spatial and Economic Strategy (RSES) for the Southern Region 2019-2031
- Limerick Climate Change Adaptation Strategy 2019-2024
- Foynes to Limerick Road (including Adare Bypass)
- Limerick | Shannon Metropolitan Area Transport Strategy 2040
- Adare Flood Relief Scheme
- Ryder Cup 2027
- Third Cycle River Basin Management Plan for Ireland 2022-2027
- Capacity extension, Foynes

5.2.1 Limerick Development Plan 2022-2028

This is the current development plan for Limerick and will continue to have effect until a new Development Plan for Limerick is prepared. The most recent plan was adopted by the Elected Members of Limerick City and County Council at a Special Meeting on 17th June 2022 and came into effect on 29th July 2022 (LCCC, 2022).

The purpose of each Development Plan or Strategy is to set out the overall strategy for the proper planning and sustainable development of the area. The Plans seek to develop and improve, in a sustainable manner, the social, economic, cultural and environmental assets of each county.

Biodiversity Conservation and Management supports are laid out in each Plan and Strategy to support these objectives. All European Sites within the considered zone of influence of each Plan, must be assessed for potential to be impacted by each Plan and for there to potentially be in-combination impacts as a result of each Plan. County Development Plans are designed to be taken in conjunction with other similar plans and programmes, to have the overall effect of strengthening the management of, and enhancing the protection and conservation of European Sites. Specific statements, policies and objectives are formulated within each Plan to allow the Council to take appropriate steps to avoid the deterioration of European Sites. Each Plan updates the policies and objectives of the Council in accordance with the Regional Planning Guidelines and National Policy. The outcomes of these Plans are Projects that will in themselves, require specific Natura Impact Statements (NIS) where relevant.

Prior to any works commencing on a project that may impact the European Site network, the project shall be subject to a full Natura Impact Assessment in accordance with the requirements of Article 6(3) of the EU Habitats Directive (Directive 92/43/EEC). This requirement is made explicit in each Plan.

Therefore, provided that any works that may occur as a result of the Plan are assessed for individually, or included in the NIS for the Plan, the Plan should not significantly adversely affect relevant European Sites in combination with the LAP.

5.2.2 National Planning Framework - Project Ireland 2040

National Planning Framework - Project Ireland 2040 is the government's long-term overarching strategy to make Ireland a better country for all of its people. Alongside the development of physical infrastructure, Project Ireland 2040 supports business and communities across all of Ireland in realising their potential. The National Development Plan and the National Planning Framework combine to form Project Ireland 2040. Development of infrastructure may have localised adverse impacts. Actions that may arise as a result of Project Ireland 2040 will be considered at a project level, which will ensure that

any cumulative or in-combination impacts are addressed. Due to the high-level nature of this Plan, it is not possible to determine with confidence the likely impacts or mitigation measures required yet in detail.

Therefore, cumulative or in-combination impacts may arise as a result of projects that may occur as a result of Project Ireland 2040. Any projects that may arise as a result of this plan will have a project level AA which will assess these in detail and provide suitable mitigation measures where appropriate.

5.2.3 Regional Spatial and Economic Strategy (RSES) for the Southern Region 2019-2031

The Southern Regional Assembly has prepared a Regional Spatial and Economic Strategy (RSES) for the Southern Region for 2019-2031, which came into effect on 31st January 2020. The RSES provides a long-term, strategic development framework for the future physical, economic and social development of the Southern region including County Limerick.

The RSES aims to provide a strategy for growth in a sustainable way, which includes integrating the value of biodiversity into the economy as well as threats and pressures. This includes protecting the Natura 2000 Network, providing environmental assessments for projects, plans and activities (e.g., EclA reports, and SEA, EIA and AA processes).

5.2.4 Limerick Climate Change Adaptation Strategy 2019-2024

Limerick City and County Council has developed a 5-year Climate Change Adaptation Strategy which sets out a vision for a climate ready Limerick City and County, that understands how climate change will affect their communities and businesses, as well as setting out how the County will work together to reduce the risk and avail of the opportunities that climate change will bring. The strategy has been through a Strategic Environmental Assessment Screening (LCCC, 2019a) and an AA screening (LCCC 2019b), where these reports have concluded that the strategy will have no significant effect on local environmental features or on European sites, respectively.

5.2.5 Foynes to Limerick Road (including Adare Bypass)

This project promotes efficient and effective transport links in the Munster region, improving connectivity of Foynes Port, Limerick and its surrounding areas. The project is a proposed 35km length of motorway upgrade from Attyflin to Rathkeale, while connecting the port of Foynes to the motorway network. The project consists of:

- Approx.15.6 km dual carriageway from Foynes to Rathkeale (with approx.1.9km single carriageway link road between Ballyclogh and Askeaton),
- Approx.17.5 km motorway from Rathkeale to the existing motorway network at Attyflin (N21/N20/M20 junction)
- A Service Area for Heavy Goods Vehicles near Foynes

This project has undergone an AA Screening (AECOM, 2019) and has identified four different European Sites as being potentially affected by its development, namely the Lower River Shannon SAC, the River Shannon and River Fergus Estuaries SPA, the Curraghchase Woods SAC and the Askeaton Fen Complex SAC. An accompanied Natura Impact Statement has been prepared (AECOM, 2019), the mitigation measures outlined within have ensured that the proposed road development would not, by itself or in combination with other plans or projects, adversely affect the integrity of any of these sites.

5.2.6 Limerick | Shannon Metropolitan Area Transport Strategy

Included within the Iarnród Éireann Rail Freight Strategy 2040 and the Limerick-Shannon Metropolitan Area Transport Strategy (NTA, 2022), is the commitment to the reinstatement of the 42km stretch of freight rail between Limerick and Foynes, which includes utilisation of the station at Adare. While this line is initially intended for freight services,. The works outlined for this development include:

- Vegetation clearance and removal of existing track
- Replacement of track formation and installation of a new ballast bed to current Iarnród Éireann standards.
- Rehabilitation and / or renewal of bridges and culverts.
- Supply and installation of new rail and concrete sleepers along the entire route.
- Renewal of road infrastructure at public road level crossings.
- Renewal of accommodation crossings.

- Renewal of lineside fencing.
- Installation of infrastructure to accommodate the next phase of the project.

The AA/NIS prepared in support of the Limerick-Shannon Metropolitan Area Transport Strategy determined that, in the absence of appropriate avoidance/mitigation measures, it could result in adverse effects on site integrity for the Lower River Shannon SAC, Curraghchase Woods SAC, Askeaton Fens Complex SAC, Tory Hill SAC, Ballyallia Lough SPA, Lough Derg (Shannon) SPA and River Shannon and River Fergus Estuaries SPA in view of their Conservation Objectives.

Based on the AA Screening and NIS published as part of the Foynes to Limerick Road (including Adare Bypass) mitigation measures have been included in the Limerick-Shannon Metropolitan Area Transport Strategy AA to ensure that they would have no significant effect, alone or in-combination, on the Conservation Objectives of each of the Qualifying Interests of the European Site affected by these schemes.

5.2.7 Adare Flood Relief Scheme (Office of Public Works/ LCCC)

Limerick City and County Council as the Lead Authority, in partnership with the Office of Public Works (OPW), are advancing with the Adare Flood Relief Scheme. The OPW has recommended the development of a Flood Relief Scheme for Adare as a result of the work completed in the Shannon Estuary South River Basin (UoM 24) CFRAM Study Area. Limerick City and County Council commissioned Ryan Hanley Consulting Engineers in September 2021, to develop and implement a Flood Relief Scheme (FRS) for Adare.

The project is in Options development stage, and Ground Investigation Works have been carried out and have been subject to an AA Screening (Delichon Ecology, 2022).

Throughout the development of Adare FRS consideration will be given to the N21 Limerick/Foynes Road, the 2027 Ryder Cup, Adare Public Realm Plan, potential future upgrade of the Foynes/Limerick Railway, and other public projects in the area.

5.2.8 Ryder Cup 2027 - Adare Manor

As of July 25th, 2019, Adare Manor has been scheduled to be the host of the Ryder Cup in 2027. This decision was following the renovations and subsequent reopening of the Hotel in April of 2018. Prior to these renovations, they underwent an AA Screening (Creagh House Environment Ltd., 2015) which concluded in the project resulting in no significant impacts that would occur in relation to the QIs of the European Sites: Lower River Shannon SAC, Curraghchase Woods SAC and River Shannon and River Fergus Estuaries SPA. While these renovations were not anticipated to impact on any European Sites, since the announcement of the hosting of the Ryder Cup, it is expected that an additional AA Screening will be performed for any preparations.

5.2.9 Capacity Extensions at Shannon Foynes

The project is to facilitate capacity extension at Shannon Foynes Port. This requirement to extend Port capacity is responsive to a historic pattern of commercial growth through the Port of Foynes consistent with the projections envisaged in the Port Company's spatial and commercial masterplan – 'Vision 2041' and the resultant fruition of those projections experienced to date. This capacity extension is provided in two interrelated ways – increased capacity of the quay wall, and increased capacity of supporting landside storage facilities and logistics. Consequently, the project includes two specific elements of development and operational activities as follows:

- Jetty Extension
- Durnish Land Development

This project is forecast to influence the length of the Shannon Estuary, including the port facilities at Foynes, Limerick Docks and Shannon Airport, and with commercial jurisdiction over marine activities on a 500km² area on the Estuary itself.

These proposed procedures have undergone an AA Screening (RPS, 2018) which identified two European Sites; Lower River Shannon SAC and the River Shannon and River Fergus Estuaries SPA, that would be susceptible to the impacts of deteriorated water quality, significant underwater noise, aerial and visual noise disturbance, and habitat loss. The accompanied NIS has been completed, in which further investigation ruled out adverse effects would be likely as a result of aerial noise and visual

disturbance, and habitat loss without mitigations necessary. Mitigation measures were outlined for reducing the risk of pollution incidents on Annex I habitats while mitigations were also outlined for both pollution incidents and noise disturbance on Annex II species. Following the mitigations provided, it was concluded that there would be no significant effects which would adversely affect the European Sites.

5.2.10 River Basin Management Plan for Ireland 2018-2021 / 2022-2027

The 2nd cycle River Basin Management Plan (RBMP) for Ireland 2018-2021 sets out the actions that Ireland will take to improve water quality and achieve 'good' ecological status in water bodies (rivers, lakes, estuaries and coastal waters) by 2021 (DoHPLG, 2018a). Changes from previous River Basin Management Plans is that all River Basin Districts are merged as one national River Basin District. The Plan provides a more coordinated framework for improving the quality of our waters — to protect public health, the environment, water amenities and to sustain water-intensive industries, including agri-food and tourism, particularly in rural Ireland.

The first cycle of River Basin Management Plans included the Eastern River Basin District - River Basin Management Plan 2009 – 2015 (WFD, 2010). The plans summarised the waterbodies that may not meet the environmental objectives of the WFD by 2015 and identified which pressures are contributing to the environmental objectives not being achieved. The plans described the classification results and identified measures that can be introduced in order to safeguard waters and meet the environmental objectives of the WFD.

- Prevent deterioration of water body status.
- Restore good status to water bodies.
- Achieve protected areas objectives.
- Reduce chemical pollution of water bodies.

The River Basin Management Plan for Ireland (2018-2021) outlines the new approach that Ireland will take to protect our waters over the period to 2021. It builds on lessons learned from the first planning cycle in a number of areas:

- stronger and more effective delivery structures have been put in place to build the foundations and momentum for long-term improvements to water quality.
- a new governance structure, which brings the policy, technical and implementation actors together with public and representative organisations. This will ensure the effective and coordinated delivery of measures.

Ireland's third River Basin Management Plan 2022-2027 (DoHLGH, 2021) was out for public consultation until March 31st 2022. The Consultation report was published in July 2022. Following review of the submissions, the DoHLGH will commence a review and where necessary update the draft RBMP with a view to finalisation and publication in Q3/Q4 of 2022.

The 3rd cycle draft Catchment Reports were published in August 2021. The draft Catchment Reports provides a summary of the water quality assessment outcomes for respective catchments, including status and risk categories, significant threats and pressures, details on protected areas and a comparison between cycle 2 and cycle 3.

The third cycle draft Catchment Report for Shannon Estuary South Catchment (Catchment Science & Management Unit, 2021) identified that between Cycles 2 and 3 the status of waterbodies has been consistent for the most part. The overall change in quality between Cycles 2 and 3 include 1 lake waterbody that has dropped from a High Status to a Good Status, there are 62 waterbodies which are achieving a Good Status, which remains an unchanged number between Cycles, however this includes 7 waterbodies that declined to Moderate Status, and 7 which were increased to Good Status, 24 waterbodies achieving a Moderate Status which is an increase by five waterbodies, 24 achieving a Poor Status which is a decrease of five waterbodies, and 1 achieving a Bad Status which is an increase of one. Additionally, there are 40 unassigned waterbodies, which remains unchanged between Cycles.

The Third Cycle River Basin Management Plan for Ireland 2022-2027 is not anticipated to contribute to cumulative or in-combination effects.

5.3 Summary

The Limerick Development Plan; Foynes to Limerick Road (including Adare Bypass), Limerick Climate Change Adaptation Strategy, Limerick | Shannon Metropolitan Area Transport Strategy, Adare Flood

Relief Scheme, National Planning Framework, Regional Spatial and Economic Strategy and River Basin Management Plan are considered in combination with the currently proposed LAP in the Screening Assessment section below.

6 Screening Assessment

6.1 Introduction

This section considers the development policies and objectives of the Adare LAP and identifies whether or not they are likely to have significant effects on European sites, either alone or in-combination with other plans.

Section 4 identified that the following European Sites within a 15km radius have a pathway with the plan boundary:

- Lower River Shannon SAC
- River Shannon and River Fergus Estuaries SPA

Assessment of the potential impacts of Adare LAP aims objectives, strategies and policies is required under regulation 42 of the European Communities (Birds and Natural Habitats) Regulations 2011 (S.I. No. 477 of 2011).

This section aims to identify whether the Plan aims, objectives, strategies and policies are likely to have a significant effect, either alone, or in-combination with other projects and plans, on the European Sites within the Zol.

The 'screening' process addresses and records the reasoning and conclusions in relation to the first two tests of Article 6(3) of the Habitats Directive:

- Is the plan or programme directly connected to or necessary for the management of the site; and
- Will the plan or programme, alone or in-combination with other plans and projects, have a significant effect on a European site in view of its conservation objectives.

If the effects are deemed to be significant, potentially significant or uncertain, then the plan or programme that is under assessment is subject to a Stage 2 Appropriate Assessment, reported in the form of a NIR.

The aims, objectives, strategies and policies of Adare LAP are not directly connected to the management of any European Sites; however, they could have potential to cause significant effects on European Sites.

6.2 Screening methodology

In accordance with DEHLG guidance, the key to determining if an AA is required for a Plan, is in the assessment of whether the plan and its policies and objectives are likely to have a significant effect on a European site.

For this process, the screening of this plan has been broken down into 4 steps.

1. Description of the plan
2. Screening of European sites within the Zol of the plan dependent on the presence of potential pathways and nature of the qualifying interests.
3. Assessing the measures to identify potential impacts. Determining the significance of these potential impacts and the requirement for follow up assessments.
4. Screening Statement with conclusions.

6.2.1 The Precautionary Principle

If there is uncertainty, and it is not possible, based on the information available, to confidently determine no likely significant effects on a site then the precautionary principle will be applied, and the plan will be subject to an AA.

6.2.2 Mitigation, Avoidance and Protective Measures

Following the *People over Wind & Sweetman v Coillte Teoranta* Case C-323/17, the assessment does not consider protective, avoidance or mitigation measures for stage 1 Screening. These measures are carried forward and considered as part of the stage 2 AA.

6.3 Screening of European Sites

The two European sites that were identified which have pathway for potential likely significant effects arising from the implementation of the Plan are:

- Lower River Shannon SAC
- River Shannon and River Fergus Estuaries SPA

The pathways identified includes Land, surface water, ground water, Air and disturbance pathways to the Lower River Shannon SAC is overlapping with Plan Area, and Surface water and disturbance impact to Bird QIs of the River Shannon and River Fergus Estuaries SPA>

This section further identifies the Qualifying Interests (receptors) that could potentially have significant adverse effects from the Adare LAP and Public Plan.

6.3.1 Lower River Shannon SAC

The River Maigue is located within and adjacent to the Adare Plan area, is designated under the Lower River Shannon SAC. This is a very large SAC stretching from Killaloe in Co. Clare to Loop Head/ Kerry Head, over a distance of 120 km and includes many major river systems, such as the Mulkear, Maigue and Feale catchments.

This SAC is designated for 14 Annex I habitats and 7 Annex II species, however not all of these Qualifying Interests are present within the River Maigue.

The Annex I habitat present in the Maigue in Adare, includes water courses of plain to montane levels with the Ranunculion fluitantis and Callitriche-Batrachion vegetation [3260]. This is a habitat sub-type which includes Triangular Club-rush (*Scirpus triquetrus*) and Opposite-leaved Pondweed (*Groenlandia densa*). Triangular Club-rush is a rare and highly threatened vascular plant in Ireland with restricted distribution to tidal stretches of the River Shannon. Opposite-leaved Pondweed is typically associated in Ireland with tidal stretches of rivers or disturbed watercourses. Both species are protected under the Wildlife Acts (1976 and 2000) and listed on the Flora Protection Order 2015 (NPWS 2012a).

Priority Annex I habitat Alluvial Forests*[91E0] is mapped further downstream of the Maigue (outside the Plan area), however mapping information is poor regarding Alluvial Woodland along the River Maigue. From Aerial photography, the River Maigue banks/riparian area is generally quite wooded, and therefore it should be assumed this habitat may be present downstream of the Plan boundary.

The River Maigue supports the Annex II species Otter, and aquatic species Sea Lamprey (*Petromyzon marinus*), Brook Lamprey (*Lampetra planeri*), River Lamprey (*Lampetra fluviatilis*), and Atlantic Salmon (*Salmo salar*).

Qualifying Interests

The site is a SAC selected for the following habitats and species listed on Annex I / II of the EU Habitats Directive (* = priority; numbers in brackets are European Site codes):

- [1110] Sandbanks
- [1130] Estuaries
- [1140] Tidal Mudflats and Sandflats
- [1150] Coastal Lagoons*
- [1160] Large Shallow Inlets and Bays
- [1170] Reefs
- [1220] Perennial Vegetation of Stony Banks
- [1230] Vegetated Sea Cliffs
- [1310] Salicornia Mud
- [1330] Atlantic Salt Meadows
- [1410] Mediterranean Salt Meadows
- [3260] Floating River Vegetation
- [6410] Molinia Meadows
- [91E0] Alluvial Forests*
- [1029] Freshwater Pearl Mussel (*Margaritifera margaritifera*)

- [1095] Sea Lamprey (*Petromyzon marinus*)
- [1096] Brook Lamprey (*Lampetra planeri*)
- [1099] River Lamprey (*Lampetra fluviatilis*)
- [1106] Atlantic Salmon (*Salmo salar*)
- [1349] Bottle-nosed Dolphin (*Tursiops truncatus*)
- [1355] Otter (*Lutra lutra*)

However, as this is a large site encompassing both estuarine, terrestrial and riparian habitats and species, not all QIs are located within the Zone of Influence of the Adare LAP. Based on the available mapping and baseline data, the following QIs have been screened-in:

- [3260] Floating River Vegetation
- [91E0] Alluvial Forests*
- [1095] Sea Lamprey (*Petromyzon marinus*)
- [1096] Brook Lamprey (*Lampetra planeri*)
- [1099] River Lamprey (*Lampetra fluviatilis*)
- [1106] Atlantic Salmon (*Salmo salar*)
- [1355] Otter (*Lutra lutra*)

6.3.2 River Shannon and River Fergus Estuaries SPA

River Shannon and River Fergus Estuaries SPA is located 5.2km away, or 8.3km downstream of the River Maigue from the Adare Plan Boundary.

The SPA is the most important coastal wetland site in the country and regularly supports in excess of 50,000 wintering waterfowl. This SPA supports the largest numbers of wintering waterfowl in Ireland. Twenty one Qualifying Interest birds species are protected under this SPA, of which the following have been recorded in Adare: Eurasian Curlew, Eurasian Teal, Eurasian Wigeon, European Golden Plover, Northern Lapwing, Whooper Swan.

Some bird species may pass through the site whilst on migration in spring and/or autumn, or a few may be over-wintering or breeding within the Adare LAP boundary. Although Adare is not an important location, either wetlands or River Maigue, for significant numbers of QI birds or ex-situ habitat. Given the mobile nature of the Qualifying Interests of this SPA and the proximity of the Plan to the SPA, all SPA bird species shall be considered in the assessment, and should be included based on Surface water pathways.

Qualifying Interests

The site is a SPA selected for the following species listed on Annex I / II of the E.U. Habitats Directive (numbers in brackets are European Site codes):

- Cormorant (*Phalacrocorax carbo*) [A017]
- Whooper Swan (*Cygnus cygnus*) [A038]
- Light-bellied Brent Goose (*Branta bernicla hrota*) [A046]
- Shelduck (*Tadorna tadorna*) [A048]
- Wigeon (*Anas penelope*) [A050]
- Teal (*Anas crecca*) [A052]
- Pintail (*Anas acuta*) [A054]
- Shoveler (*Anas clypeata*) [A056]
- Scaup (*Aythya marila*) [A062]
- Ringed Plover (*Charadrius hiaticula*) [A137]
- Golden Plover (*Pluvialis apricaria*) [A140]
- Grey Plover (*Pluvialis squatarola*) [A141]
- Lapwing (*Vanellus vanellus*) [A142]

- Knot (*Calidris canutus*) [A143]
- Dunlin (*Calidris alpina*) [A149]
- Black-tailed Godwit (*Limosa limosa*) [A156]
- Bar-tailed Godwit (*Limosa lapponica*) [A157]
- Curlew (*Numenius arquata*) [A160]
- Redshank (*Tringa totanus*) [A162]
- Greenshank (*Tringa nebularia*) [A164]
- Black-headed Gull (*Chroicocephalus ridibundus*) [A179]
- Wetland and Waterbirds [A999]

6.4 LAP Policies and Objectives

The development policies and objectives have been initially been screened following the methodology set out in DTA Publications Habitats Regulations Assessment Handbook (DTA 2021). Each policy is allocated one or more screening categories, shown in Table 6-1 below. The results of the initial screening are shown in Table 6-2. Where a number of categories to screen out a policy are applicable, the most relevant categories are listed in the table. The screening outcome includes any relevant in-combination assessment outcomes.

Table 6-1: Screening categories for the development policies (adapted from DTA, 2021)

Screening Category	Description	Screening Outcome
A	General statement of policy/ general aspiration.	Out
B	Policy listing general criteria for testing the acceptability / sustainability of proposals.	Out
C	Proposal referred to but not proposed by the plan.	Out
D	Environmental Protection / site safeguarding policy.	Out
E	Policies or proposals that steer change in such a way as to protect European sites from adverse effects.	Out
F	Policy that cannot lead to development or other change.	Out
G	Policy or proposal that could not have any conceivable effect on a European site.	Out
H	Policy or proposal, the actual or theoretical effects of which cannot undermine the conservation objectives (either alone or in combination with other aspects of this or other plans or projects).	Out
I	Policy or proposal with a likely significant effect on a site alone.	In
J	Policy or proposal with an effect on a site but not likely to be significant alone, so need to check for likely significant effects in combination.	Dependant on in-combination test
K	Policy or proposal not likely to have a significant effect either alone or in combination.	Screened out after in-combination test
L	Policy or proposal likely to have a significant effect in combination.	Screened in after in-combination test.

Table 6-2: Screening table of Adare LAP policies and objectives

Adare LAP Policies and Objectives	Screening category	Screening Outcome
Chapter 1: Introduction		
Spatial Planning Objective 01:		
It is an objective of the Council to ensure that provisions of the Adare Local Area Plan 2024 – 2030 for population and economic growth align with the policies and objectives of the higher-level spatial plans, such as the National Planning Framework (NPF), the Regional Spatial and Economic Strategy for the Southern Region (RSES) and the Limerick Development Plan 2022-2028.	A – General statement policy / general aspiration B - Policy listing general criteria for testing the acceptability / sustainability of proposals K - Policy or proposal not likely to have a significant effect either alone or in combination	Out
Chapter 2: Adare in Context		
The Plan will focus on the following Key Challenges and Emerging Opportunities		
Compact Growth – The LAP shall adhere to the targets set out in the core strategy, and Settlement Strategy and Housing Need and Demand Assessment (HNDA) of the Limerick Development Plan 2022- 2028.	A – General statement policy / general aspiration B - Policy listing general criteria for testing the acceptability / sustainability of proposals K - Policy or proposal not likely to have a significant effect either alone or in combination	Out
Village Centre First – A successful village centre, includes a retail sector, which plays a crucial role in terms of economic growth and development. The LAP promotes stimulating regeneration and renewal of the village centre and improvement of the public realm as outlined in Volume 2 of this Draft Plan which will contribute to overall economic viability and delivery of high-quality built environment.	A – General statement policy / general aspiration B - Policy listing general criteria for testing the acceptability / sustainability of proposals K - Policy or proposal not likely to have a significant effect either alone or in combination	Out
Opportunity Sites – 5 sites have been identified as providing potential for renewal and regeneration in the village and will contribute to an improved quality of life in the village.	Opportunity sites are further assessed in Section 6.4. Development at these sites could lead to fragmentation or loss of habitats, disturbance or fragmentation of species, or changes in key indicators of conservation value, such as changes in water quality and quantity, and air quality, which may impact European Sites. I - Policy or proposal which may have a likely significant effect on a site alone. L - Policy or proposal which might be likely to have significant effect in-combination	IN
Economic Activity - Ensuring the availability of suitable lands to support employment generating activities in Adare which complement and expand on the existing economic	A – General statement policy / general aspiration	OUT

Adare LAP Policies and Objectives	Screening category	Screening Outcome
base.	B - Policy listing general criteria for testing the acceptability / sustainability of proposals K - Policy or proposal not likely to have a significant effect either alone or in combination	
Tourism Potential – Adare has a well-established tourist product and is the premier destination in the County. Potential exists with the Ryder Cup to showcase the village internationally and provides scope for further development. Potential also exists for a Greenway connection to the village which will build on the tourism offering in Adare.	<p>This objective outlines the benefits associated with the Greenway and Ryder Cup which the preparation of each will lead to increased development and activities. Any development within the plan area could potentially have direct and/or indirect impacts on the European Sites network through fragmentation or loss of habitats, disturbance or fragmentation of species, or changes in key indicators of conservation value, such as changes in water quality and quantity, and air quality.</p> <p>I - Policy or proposal which may have a likely significant effect on a site alone. L - Policy or proposal which might be likely to have significant effect in-combination</p>	IN
Integration of Land Use and Transport - Co-ordination of transport and land use planning plays a pivotal role in the sustainable development of the local economy. Where and how we build our residential and work environments and supporting transport infrastructure including roads, footpaths, cycle ways, buses and rail infrastructure impacts, is fundamental for sustainable communities, climate action and quality of life considerations. The delivery of the Adare Bypass will make a fundamental change to the quality of life of all in Adare as will any potential re-opening of the rail line.	The Adare Bypass is subject to Appropriate Assessment and an NIS has been carried out for this project. A – General statement policy / general aspiration K - Policy or proposal not likely to have a significant effect either alone or in combination	OUT
Flooding - Flood risk issues are an important consideration in the preparation of the LAP, particularly in zoning lands for appropriate uses in flood risk areas.	A – General statement policy / general aspiration B - Policy listing general criteria for testing the acceptability / sustainability of proposals K - Policy or proposal not likely to have a significant effect either alone or in combination	OUT
Environment and Climate Change - Delivery of sustainable growth and preserving the environmental assets of the surrounding area is a key consideration of the LAP, which includes delivering positive environmental outcome.	A – General statement policy / general aspiration B - Policy listing general criteria for testing the acceptability / sustainability of proposals K - Policy or proposal not likely to have a significant effect either alone	OUT

Adare LAP Policies and Objectives	Screening category	Screening Outcome
	or in combination	
Chapter 3: Overall Development Strategy Objectives: It is an objective of the Council to:		
<p>1. Seek the sustainable intensification and consolidation of the existing built environment, in accordance with the objectives for compact growth in higher-level spatial plans, through appropriate infill, brownfield and greenfield development, supported by the necessary physical and community infrastructure.</p> <p>2. Promote sustainable economic development, enterprise and employment opportunities and prioritising the village centre, as the primary location for retail and services.</p>	<p>A – General statement policy / general aspiration B - Policy listing general criteria for testing the acceptability / sustainability of proposals K - Policy or proposal not likely to have a significant effect either alone or in combination</p>	OUT
<p>3. Promote and facilitate sustainable modes of transport, prioritising walking, cycling and public transport, whilst protecting and improving existing road infrastructure in line with the appropriate and necessary environmental and ecological assessments.</p>	<p>Although positive in sustainability, this objective could lead to increased development of infrastructure in Adare. Any development of infrastructure within the plan area could potentially have direct and/or indirect impacts on the European Sites network through fragmentation or loss of habitats, disturbance or fragmentation of species, or changes in key indicators of conservation value, such as changes in water quality and quantity, and air quality.</p> <p>I - Policy or proposal which may have a likely significant effect on a site alone. L - Policy or proposal which might be likely to have significant effect in-combination</p>	IN
<p>4. Protect, conserve and enhance the built environment, through promoting awareness, utilising relevant heritage legislation and ensuring quality urban design principles are applied to all new developments, respecting historic and architectural heritage.</p>	<p>A – General statement policy / general aspiration B - Policy listing general criteria for testing the acceptability / sustainability of proposals K - Policy or proposal not likely to have a significant effect either alone or in combination</p>	OUT
<p>5. Protect, enhance and connect areas of natural heritage, blue green infrastructure and open space for the benefits of quality of life and biodiversity, capitalising on climate action and flood risk measures and in line with the appropriate and necessary environmental and ecological assessments as required.</p>	<p>Although positive in sustainability and connectivity, this objective could lead to increased development of Blue/Green infrastructure in Adare particularly to the River Maigue. Any development of infrastructure within the plan area could potentially have direct and/or indirect impacts on the European Sites network through fragmentation or loss of habitats, disturbance or fragmentation of species, or changes in key indicators of conservation value, such as changes in water quality and</p>	IN

Adare LAP Policies and Objectives	Screening category	Screening Outcome
	<p>quantity, and air quality.</p> <p>I - Policy or proposal which may have a likely significant effect on a site alone.</p> <p>L - Policy or proposal which might be likely to have significant effect in-combination</p>	
<p>6. Ensure the highest quality of public realm and urban design principles apply to all new developments having regard to the Public Realm Plan set out in Volume 2 of this Plan and in line with the appropriate and necessary environmental and ecological assessments as required.</p>	<p>Public Realm Plan (Volume 2) is assessed in Section 6.6 in this document.</p> <p>A – General statement policy / general aspiration</p>	OUT
<p>7. Ensure all development proposals shall have regard to the Limerick Climate Change Adaptation Strategy 2019-2024, and superseding Strategies, together with the associated SEA and NIS environmental reports, mitigation or climate action strategies in the formulation of any plans and when assessing planning application for future developments.</p> <p>8. Guide the future development of Adare, in accordance with the Town Centre First policy approach seeking to bring people and appropriate business/services back into the heart of Adare through place-making, good quality urban design, and sustainable mobility as promoted by the Department of Housing, Local Government and the Heritage and the Department of Rural and Community Development.</p> <p>9. Ensure the future development of Adare supports the transition to a low carbon society and economy, implementing national policy to reduce gas emissions, improve environmental quality and contribute to national targets for climate change.</p> <p>10. Seek opportunities with relevant stakeholders for inward investment to the village, including national funding schemes and other initiatives, as they arise.</p>	<p>A – General statement policy / general aspiration</p> <p>B - Policy listing general criteria for testing the acceptability / sustainability of proposals</p> <p>D General plan-wide environmental protection/ site safeguarding/ threshold policies</p> <p>K - Policy or proposal not likely to have a significant effect either alone or in combination</p>	OUT
<p>Policy DS 1 Core Strategy: It is a policy of the Council to:</p>		
<p>Ensure compliance with the population projections of the Core Strategy (or any revision thereof). The Planning Authority will monitor the type of developments permitted in Adare, including the number of residential units constructed on an annual basis.</p>	<p>A – General statement policy / general aspiration</p> <p>B - Policy listing general criteria for testing the acceptability / sustainability of proposals</p> <p>K - Policy or proposal not likely to have a significant effect either alone or in combination</p>	OUT
<p>Policy DS2 Development Strategy: It is policy of the Council to:</p>		
<p>(a) Deliver new residential development, in accordance with the Limerick Development Plan 2022 – 2028, supporting a choice of quality housing, mixed tenure and unit</p>	<p>A – General statement policy / general aspiration</p>	OUT

Adare LAP Policies and Objectives	Screening category	Screening Outcome
<p>size/type universally designed for ease of adaption to the lifecycle and universally accessible.</p> <p>b) Ensure the sequential development of the serviced residential lands identified to cater for envisaged population growth</p> <p>c) Ensure that at least 30% of all new housing development is delivered within existing built-up areas and on infill, brownfield and backland sites.</p>	<p>B - Policy listing general criteria for testing the acceptability / sustainability of proposals</p> <p>K - Policy or proposal not likely to have a significant effect either alone or in combination</p>	
<p>d) Consolidate existing development and increase existing residential density, through a range of measures, including re-use of existing buildings and infill development schemes subject to screening and in line with appropriate bat, ecological and environmental/appropriate assessments to promote the restoration or protection from removal of buildings to prevent potential loss of roosts.</p>	<p>A – General statement policy / general aspiration</p> <p>B - Policy listing general criteria for testing the acceptability / sustainability of proposals</p> <p>D General plan-wide environmental protection/ site safeguarding/ threshold policies</p>	OUT
Chapter 4: Development Strategy		
Objective H1 Residential Development: It is an objective of the Council to:		
<p>a) Require the use of Design Briefs, Masterplans, Sustainability Statements, Social Infrastructure Assessments, and any other supporting documents deemed necessary to ensure the coherent planning of residential development. Masterplans will be required for large scale development of residentially zoned lands and shall be submitted at planning application stage. Early engagement with all statutory stakeholders including Uisce Eireann is strongly advised.</p>	<p>Masterplans allow for high level design for a site or project which generally determines the requirement for environmental assessment at an early stage. This will lead protection of the environment at pre-design level and more robust European Site protection and earlier analysis of in-combination effects, as requirement for Appropriate Assessment is ascertained at an earlier stage in design.</p> <p>A – General statement policy / general aspiration</p> <p>B - Policy listing general criteria for testing the acceptability / sustainability of proposals</p> <p>D General plan-wide environmental protection/ site safeguarding/ threshold policies</p>	OUT
<p>b) No one proposal for residential development shall increase the existing housing stock by more than 10 – 15% within the lifetime of the Plan, unless the applicant can demonstrate that the settlement has adequate capacity, in terms of both physical and social infrastructure to support additional growth</p> <p>c) Ensure all new residential layouts prioritise walking and cycling and are fully permeable for pedestrians and cyclists to access a range of local services and enable the efficient provision of public transport services.</p> <p>d) Ensure new residential development provides high quality public open space and play lots proportional to the number of residential units, having cognisance to accessibility, safety, permeability and public realm. Proposals shall have regard to the Public Realm</p>	<p>A – General statement policy / general aspiration</p> <p>B - Policy listing general criteria for testing the acceptability / sustainability of proposals</p> <p>K - Policy or proposal not likely to have a significant effect either alone or in combination</p>	OUT

Adare LAP Policies and Objectives	Screening category	Screening Outcome
Plan included in Volume 2 of this Plan.		
<p>e) Ensure that in any proposed alterations to the streetscape of the village centre, adequate consideration is given to conservation, restoration and reconstruction, where it would affect the settings of protected structures, or the integrity of the nineteenth century streetscapes and be subject to screening and in line with appropriate bat, ecological and environmental/appropriate assessments to promote the restoration or protection from removal of buildings to prevent potential loss of roosts.</p> <p>f) Ensure that any proposed alterations to the thatched structures shall require the maintenance of their essential architectural character, retention of features of special interest and respect of the structures fabric, form and setting.</p>	<p>A – General statement policy / general aspiration B - Policy listing general criteria for testing the acceptability / sustainability of proposals D General plan-wide environmental protection/ site safeguarding/ threshold policies K - Policy or proposal not likely to have a significant effect either alone or in combination</p>	OUT
Objective H2 Density and New Residential Development: It is an objective of the Council to:		
Ensure that all residential development complies with the residential density requirements set out in Table 3 and encourage a range of densities on New Residential and other suitably zoned lands in accordance with the Guidelines for Planning Authorities on Sustainable Residential Development in Urban Areas: Cities, Towns and Villages (2009) and any subsequent documents. A statement demonstrating an appropriate mix of units has been included in new residential schemes shall be submitted as a requirement with all residential planning applications.	<p>A – General statement policy / general aspiration B - Policy listing general criteria for testing the acceptability / sustainability of proposals K - Policy or proposal not likely to have a significant effect either alone or in combination</p>	OUT
Objective H3 Serviced Sites: It is an objective of the Council to:		
Permit serviced sites on adequately zoned lands within the settlement boundary of Adare in line with the requirements outlined in the Limerick Development Plan 2022-2028. The Council requires a minimum net density of 10 dwelling units per hectare on lands zoned Serviced Sites.	<p>A – General statement policy / general aspiration B - Policy listing general criteria for testing the acceptability / sustainability of proposals K - Policy or proposal not likely to have a significant effect either alone or in combination</p>	OUT
Objective H4 Social and Affordable Housing: It is an objective of the Council to:		
Promote the provision of social and affordable housing in accordance with Part V of the Planning and Development Act 2000(as amended), Objective HO 013 of the Limerick Development Plan, the Limerick Housing Strategy, the Housing Needs Demand Assessment, and the government housing policy 'Housing for All' (2021), Limerick City and County Council's Housing Delivery Action Plan 2022-2026 and any subsequent replacements thereof.	<p>A – General statement policy / general aspiration B - Policy listing general criteria for testing the acceptability / sustainability of proposals K - Policy or proposal not likely to have a significant effect either alone or in combination</p>	OUT
Chapter 4 Town Centre First Approach		

Adare LAP Policies and Objectives		Screening category	Screening Outcome
Policy TCF 1 Town Centre First: It is a policy of the Council to:			
<p>a) Support the implementation of the Town Centre First policy in Adare in creating a viable, vibrant and attractive village centre to live, work and visit while also functioning as the service, social, cultural and recreational hub for the local community through the enhancement of the village's rich architectural heritage and enhancement of the public realm in line with the Public Realm Plan includes as Volume 2 in this Plan.</p> <p>b) Capitalise on the infrastructural investments in the village that support the Town Centre First programme within the lifetime of this Plan and seek further opportunities to promote Adare as a viable, vibrant and attractive village centre to live, work and visit fulfilling its role as the service, social, cultural, economic and recreational hub for the local community and hinterland sensitive to the village's rich architectural heritage and improved public realm</p> <p>c) Promote high quality place-making and public realm, in accordance with the Limerick Development Plan 2022-2028, including the Development Management Standards, any replacement thereof and any relevant Section28 Guidance. All development shall demonstrate climate resilience measure to climate proof critical infrastructure.</p> <p>d) Ensure the highest quality of public realm and urban design principles are applied in the village centre, and the opportunity areas are identified in this Plan.</p> <p>e) Ensure development proposal are designed in such a manner as to enhance the village centre and should give due consideration to: Site context, surrounding built heritage, climate resilience, connectivity/permeability, public realm improvements, adaptability, privacy, amenity, parking provision.</p>	<p>Public Realm Plan (Volume 2) is assessed in Section 6.6 in this document.</p> <p>A – General statement policy / general aspiration</p> <p>B - Policy listing general criteria for testing the acceptability / sustainability of proposals</p> <p>K - Policy or proposal not likely to have a significant effect either alone or in combination</p>	OUT	
Policy RL 3 Retail Strategic Policy: It is the policy of the Council:			
<p>To support the sustainable long-term retail growth of Adare as a Tier 3 Town Centres Level 2, in accordance with the Limerick Development Plan and the Retail Strategy for the Limerick Shannon Metropolitan Area and County Limerick 2022 – 2028.</p>	<p>A – General statement policy / general aspiration</p> <p>B - Policy listing general criteria for testing the acceptability / sustainability of proposals</p> <p>K - Policy or proposal not likely to have a significant effect either alone or in combination</p>	OUT	
Objective RL 01 Retail Development: It is an objective of the Council to Enhance the vitality and viability of Adare as a retail service centre and to improve the quantity and quality of retail provision in the village by:			
<p>a) Emphasising the village centre as the primary shopping location.</p> <p>b) Encouraging the upgrade and expansion of existing retail units and the development of new units in the village centre.</p>	<p>A – General statement policy / general aspiration</p> <p>B - Policy listing general criteria for testing the acceptability / sustainability of proposals</p>	OUT	

Adare LAP Policies and Objectives	Screening category	Screening Outcome
<p>c) Ensuring that proposals with retail development elements comply with the provision of the Retail Strategy for the Limerick Shannon Metropolitan Area and County Limerick 2022 – 2028 in relation to site suitability and the sequential approach and ensure proposals which would undermine the vitality and viability of Adare village centre will not be permitted.</p> <p>d) Encourage proposals at ground floor level within the village core for commercial uses.</p> <p>e) Prohibit the proliferation of uses in the village centre which would detract from the amenities, or the vitality and viability of the area such as fast-food outlets, amusement arcades, off-licences, bookmakers and other non-retail uses. Storage use is not permitted as the primary use of ground floor units.</p> <p>f) Encourage the use of upper floors in retail premises for commercial or residential uses.</p> <p>g) Enhance the physical environment of the village centre as a location for shopping and business through measures aimed at improving conditions for pedestrians.</p> <p>h) Encourage the upgrade and refurbishment of existing retail units and the maintenance of original shopfronts, or the reinstatement of traditional shopfronts, where poor replacements have been installed, and discourage the use of external roller shutters, internally illuminated signs or inappropriate projecting signs.</p>	<p>K - Policy or proposal not likely to have a significant effect either alone or in combination</p>	
Objective TCF1: Opportunity Sites: It is an objective of the Council to:		
<p>a) Encourage and support the appropriate and sustainable development or redevelopment where appropriate of lands/buildings identified as opportunity sites in line with the principles set out in Table 3.</p>	<p>Opportunity sites are assessed in Section 6.5 Zoning of this report. Any development within Adare could potentially have direct and/or indirect impacts on the European Sites (Natura 2000 network) through fragmentation or loss of habitats, disturbance or fragmentation of species, or changes in key indicators of conservation value, such as changes in water quality and quantity, and air quality.</p> <p>I - Policy or proposal which may have a likely significant effect on a site alone.</p> <p>L - Policy or proposal which might be likely to have significant effect in-combination</p>	<p>IN</p>
<p>b) Ensure that new development in the village centre and in particular the opportunity buildings and areas comprises the highest of qualitative and design standards, complimenting the existing historical built fabric, or national heritage, sustaining Adare, as a village in which to live, work, visit, invest in and do business. Developers will be required to prepare urban design frameworks/masterplan for the Opportunity Sites in the</p>	<p>A – General statement policy / general aspiration B - Policy listing general criteria for testing the acceptability / sustainability of proposals D General plan-wide environmental protection/ site safeguarding/ threshold policies</p>	<p>OUT</p>

Adare LAP Policies and Objectives		Screening category	Screening Outcome
Village Centre to inform future development proposals. These may require screening for SEA /AA and Ecological Impact Assessment as appropriate.			
Chapter 5 Sustainable Communities			
Policy C1 Community Infrastructure, Recreation and Open Space Strategic Policy: It is a policy of the Council to:			
Support the provision of a broad range of high quality social/community, educational, healthcare and recreational facilities and infrastructure in Adare.	A – General statement policy / general aspiration B - Policy listing general criteria for testing the acceptability / sustainability of proposals K - Policy or proposal not likely to have a significant effect either alone or in combination		OUT
Objective C1 Community and Educational Facilities: It is an objective of the Council to:			
a) Ensure that there are sufficient educational and community facilities to meet the needs generated by proposed developments, by requiring the completion of a Sustainability Statement and Social Infrastructure Assessment in line with the requirements of the Limerick Development Plan 2022-2028.	A – General statement policy / general aspiration B - Policy listing general criteria for testing the acceptability / sustainability of proposals K - Policy or proposal not likely to have a significant effect either alone or in combination		OUT
b) Ensure that childcare and education facilities are provided in tandem with new residential areas, at accessible locations, which maximise opportunities for walking, cycling and use of public transport and comply with all relevant standards.	This objective could lead to increased development. Any development within Adare could potentially have direct and/or indirect impacts on the European Site network through fragmentation or loss of habitats, disturbance or fragmentation of species, or changes in key indicators of conservation value, such as changes in water quality and quantity, and air quality. I - Policy or proposal which may have a likely significant effect on a site alone L - Policy or proposal which might be likely to have significant effect in-combination.		IN
c) Facilitate the development of lifelong learning facilities and digital capacity for distance learning.			
d) Ensure that the existing school sites are protected for educational use and that lands adjacent to the schools are also protected for future expansion of the schools, if required, subject to site suitability.			
e) Support and facilitate the development and expansion of health service infrastructure by the Health Services Executive and other statutory and voluntary agencies and private healthcare providers in the provision of appropriate healthcare facilities and the provision of community-based care facilities at appropriate locations, subject to proper planning consideration and the principles of sustainable development.			
f) Require future development of new community and educational facilities to generally meet the following criteria of the 10 Minute Town Concept: Generally located within 800m walking distance of the village centre. Located centrally with respect to the community it serves, taking into account limitations of topography and the road and footpath network. Clustered with complementary community facilities, local retail services etc. and integrated with housing; and	A – General statement policy / general aspiration B - Policy listing general criteria for testing the acceptability / sustainability of proposals K - Policy or proposal not likely to have a significant effect either alone or in combination		OUT

Adare LAP Policies and Objectives	Screening category	Screening Outcome
Located where a substantial proportion of the population reside, in particular older and less mobile/mobility compromised members of the community.		
g) Support and facilitate sports clubs, schools, cultural groups and community organisations in the provision, improvement and expansion of community services, sports and recreation amenities, multi-purpose spaces at appropriate locations that are universally accessible. The Council promotes opportunities for multi and co-use active and passive recreational amenities including sports and recreational facilities, playgrounds and outdoor gym equipment within existing areas of open space.	<p>This objective could lead to increased development. Any development within Adare could potentially have direct and/or indirect impacts on the Natura 2000 network through fragmentation or loss of habitats, disturbance or fragmentation of species, or changes in key indicators of conservation value, such as changes in water quality and quantity, and air quality.</p> <p>I - Policy or proposal which may have a likely significant effect on a site alone L - Policy or proposal which might be likely to have significant effect in-combination.</p>	IN
h) Support the upgrade of the Heritage centre and seek appropriate funding in conjunction with relevant community groups	<p>A – General statement policy / general aspiration B - Policy listing general criteria for testing the acceptability / sustainability of proposals K - Policy or proposal not likely to have a significant effect either alone or in combination</p>	OUT
i) Support the reuse of the former Monastery/Fever Hospital for community related uses in line with all relevant standards.	<p>This objective to reuse this site could lead to increased development. Any development within Adare could potentially have direct and/or indirect impacts on the European Sites (Natura 2000 network)through fragmentation or loss of habitats, disturbance or fragmentation of species, or changes in key indicators of conservation value, such as changes in water quality and quantity, and air quality.</p> <p>I - Policy or proposal which may have a likely significant effect on a site alone. L - Policy or proposal which might be likely to have significant effect in-combination</p>	IN
j) Identify a suitable site for a graveyard within the lifetime of this Plan subject to proper planning consideration and the principles of sustainable development.	<p>New site of graveyard can lead could potentially have direct and/or indirect impacts on the European Sites (Natura 2000 network)through fragmentation or loss of habitats, disturbance or fragmentation of species, or changes in key indicators of conservation value, such as changes in water quality and</p>	IN

Adare LAP Policies and Objectives	Screening category	Screening Outcome
	<p>quantity, and air quality.</p> <p>I - Policy or proposal which may have a likely significant effect on a site alone.</p> <p>L - Policy or proposal which might be likely to have significant effect in-combination</p>	
Objective C2 New Amenity Areas Walkways and Cycleways: It is an objective of the Council to		
<p>a) Continue to facilitate the development of walkways and cycleways as indicated on the Amenity and Sustainable Transport Map and the Public Realm Strategy (Appendix 1, Map 3 and Volume 2) in co-operation with local interested parties, including the private, voluntary and public sector subject to funding. Any proposed development adjacent to walkways must incorporate connecting pathways into the designated walkway in their design. Developments shall be designed to overlook proposed walkways and shall link existing and proposed residential areas to each other, to amenity areas and to provide connections to the village centre and shall be in line with the appropriate and necessary environmental and ecological assessments as required.</p> <p>b) Encourage walking and cycling as more convenient, popular and safe methods of movement in Adare, and facilitate the provision of an attractive and coherent network of off-road footpaths and cycle facilities which are in line with the appropriate and necessary environmental and ecological assessments as required.</p> <p>c) Support the provision of a new Greenway linking Adare with Rathkeale and the wider Greenway \ Active Travel network which is in line with the appropriate and necessary environmental and ecological assessments as required.</p> <p>d) Providing secure cycle parking facilities at appropriate locations as opportunities arise.</p> <p>e) Encouraging combined footpath and cycleway links along the proposed Active Travel route through lands at Blackabbey and along the N21 southwards to the Ballingarry junction, northward to the Desmond Castle, Adare and to the GAA field through the village.</p> <p>f) Support proposals to provide better connection between the Town Park and the Main Street of the village.</p>	<p>Any new development of infrastructure around Adare, particularly near or connected to the River Maigue, could potentially have direct and/or indirect impacts on the European Sites (Natura 2000 network) through fragmentation or loss of habitats, disturbance or fragmentation of species, or changes in key indicators of conservation value, such as changes in water quality and quantity, and air quality.</p> <p>I - Policy or proposal which may have a likely significant effect on a site alone</p> <p>L - Policy or proposal which might be likely to have significant effect in-combination</p>	IN

g) Explore options for amenity and access to the River Maigue as part of the Flood Relief Scheme subject to relevant environmental and appropriate assessment reports.

Adare LAP Policies and Objectives	Screening category	Screening Outcome
Objective C3 Parks, Open Space and Recreation: It is an objective of the Council to:		
a) Examine the feasibility of blue-way opportunities/potential along the River Maigue in Adare and support an assessment of Blueways as they relate to Adare for potential to develop Blueway trails on the River Maigue subject to appropriate environmental and ecological assessments as required.	Increased of use of River Maigue will could potentially have direct and/or indirect impacts on the European Sites (Natura 2000 network)through fragmentation or loss of habitats, disturbance or fragmentation of species, or changes in key indicators of conservation value, such as changes in water quality and quantity, and air quality. I - Policy or proposal which may have a likely significant effect on a site alone. L - Policy or proposal which might be likely to have significant effect in-combination	IN
b) Protect existing open space by not permitting development, which encroaches on such open space, and protectland zoned open space and recreation from inappropriate development, and facilitate/support development in line with the uses set out in the zoning matrix and subject to appropriate environmental assessment.	D General plan-wide environmental protection/ site safeguarding/ threshold polices	OUT
c) protect semi-natural open space from inappropriate development and facilitate/support the provision of allotments or community gardens at appropriate locations.		
d) Ensure new residential development provides high quality public open space and play-lots proportional to the number of residential units, having cognisance to accessibility, safety, permeability, place-making and requirements set out in Table 6 above.	Increased development within Adare could potentially have direct and/or indirect impacts on the European Sites (Natura 2000 network)through fragmentation or loss of habitats, disturbance or fragmentation of species, or changes in key indicators of conservation value, such as changes in water quality and quantity, and air quality. I - Policy or proposal which may have a likely significant effect on a site alone L - Policy or proposal which might be likely to have significant effect in-combination.	IN
e) Support the expansion of further community facilities at the Manor Fields		
f) Support the provisions for public realm improvements in Adare subject to funding and in line with the Public Realm Strategy.		

<p>g) Consider the effect of lighting associated with open space provision and where deemed essential shall be designed and installed to minimise adverse effects on wildlife including Lesser Horseshoe Bats and Otters. There shall be a presumption against lighting in Natura 2000 Designated Sites.</p>	<p>This proposal further projects Annex II species from increased light pollution, which is threat to these species, and protects European Sites.</p> <p>D General plan-wide environmental protection/ site safeguarding/ threshold polices</p>	<p>OUT</p>
<p>Chapter 6: Economic Development and Tourism</p>		
<p>Policy ED 1 Strategic Economic Development: It is a policy of the Council to</p>		
Adare LAP Policies and Objectives	Screening category	Screening Outcome
<p>Promote, facilitate and enable economic development and employment Promote, facilitate and enable economic development and employment generating activities in Adare on appropriately zoned lands, in a sustainable manner, in accordance with the Limerick Development Plan 2022 – 2028 and its associated environmental assessment reports.</p>	<p>A – General statement policy / general aspiration</p> <p>B - Policy listing general criteria for testing the acceptability / sustainability of proposals</p> <p>K - Policy or proposal not likely to have a significant effect either alone or in combination</p>	<p>OUT</p>
<p>Objective ED 1 Enterprise and Employment Objectives: It is an objective of the Council to:</p>		
<p>a) Encourage the reuse and redevelopment of vacant units, brownfield, derelict and infill sites for employment creation, subject to normal planning and environmental criteria and be subject to screening and in line with appropriate bat, ecological and environmental/appropriate assessments to promote the restoration or protection from removal of buildings to prevent potential loss of roosts.</p> <p>b) Ensure any proposals for the lands zoned for Enterprise and Employment include a Traffic and Transport Assessment, to ensure that the local road network and associated junctions with the National road have sufficient capacity to facilitate the extent of the development planned. The costs of implementing mitigation measures arising from the assessment shall be borne by the developer. Any proposals at this site shall ensure the provision of a minimum 20m landscaped buffer zone between proposed development and existing residential developments and be informed by ecological expertise.</p> <p>c) Ensure any proposal for part of the lands zoned Enterprise and Employment does not preclude the development of the remaining zoning lands. Any proposal submitted on site shall include an indicative layout which allows for a coordinated development at this location.</p> <p>d) Retain sufficient lands around the site boundaries where industrial, enterprise or distribution activities are proposed to accommodate landscaping to soften the visual impact and reduce the biodiversity loss of the development and is sympathetic to the natural environment</p> <p>e) Early engagement with all utilities providers including Uisce Eireann is strongly advised.</p>	<p>A – General statement policy / general aspiration</p> <p>B - Policy listing general criteria for testing the acceptability / sustainability of proposals</p> <p>D General plan-wide environmental protection/ site safeguarding/ threshold polices</p> <p>K - Policy or proposal not likely to have a significant effect either alone or in combination</p>	<p>OUT</p>

Objective ED 2 Tourism related development in Adare Manor: It is an objective of the Council:

That no new residential developments on greenfield sites shall be permitted on land zoned tourism related development. Ancillary leisure/tourism development and the repurposing of existing buildings for uses which complement the use and sustain the operations of Adare Manor and the hosting of the Ryder Cup may be permitted. Any such proposals shall only be considered where they can satisfactorily demonstrate that there will be no impact on the integrity of this area or on the natural habitat of the River

D - General plan-wide environmental protection/ site safeguarding/ threshold policies
E - Policies or proposals which steer change in such a way as to protect European sites from adverse effects

OUT

Adare LAP Policies and Objectives**Screening category****Screening Outcome**

and its designation as part of Lower River Shannon Special Area of Conservation. Applications on this zoning shall justify how they satisfy this criteria. Ecological enhancement measures as part of habitat management plans should be required to support the overall ecological integrity of the lands and should be informed by surveys and ecological impact assessments and Appropriate Assessment Screening undertaken by appropriate qualified ecologists

Objective ED 3 Tourism Objectives: It is an objective of the Council to:

a) Support growth in the tourism sector in Adare by facilitating vital connections between complementary sites and attractions and ensuring visitors can easily avail of services in Adare village centre. The possibility of adding the Franciscan Church to the tourism trail shall be explored. Tourism projects will be required to adhere to appropriate environmental and ecological assessment and to mitigate any adverse environmental, biodiversity and ecological impacts.

b) Support the provision of a new Greenway linking Adare with the wider Greenway \ Active Travel network.

c) Support Brand Adare in building a recognisable brand for the village and support the development of a wayfinding strategy for the village which links in with existing digital tourist information systems and apps and considers locations for art work/installation in the village. This shall also include an element of awareness in relation to the natural, cultural and landscape heritage.

d) Support Adare's role in the Limerick Tourism Development Strategy 2019 - 2023 and any subsequent replacement document.

This objective to increase tourism could lead to increased development and pressures. Any development within the plan area could potentially have direct and/or indirect impacts on the European Sites network through fragmentation or loss of habitats, disturbance or fragmentation of species, or changes in key indicators of conservation value, such as changes in water quality and quantity, and air quality.

I - Policy or proposal which may have a likely significant effect on a site alone.

L - Policy or proposal which might be likely to have significant effect in-combination

IN

A – General statement policy / general aspiration
B - Policy listing general criteria for testing the acceptability / sustainability of proposals
K - Policy or proposal not likely to have a significant effect either alone or in combination

OUT

e) Require new tourism and amenity projects located within the village to foster synergy with the services and retail business located in the village and support community engagement.																					
f) Support the use of community facilities to widen the arts and cultural heritage offering of the area.																					
Chapter 7: Sustainable Mobility																					
Policy SM P1 Integration of Land Use and Transport Policies - It is a policy of the Council to:																					
Support and facilitate the integration of land use and transportation policies for Adare, as a means of reducing the impact on climate change. The Council will ensure the delivery of a sustainable compact settlement, which can be served by various modes of	A – General statement policy / general aspiration B - Policy listing general criteria for testing the acceptability / sustainability of proposals	OUT																			
<table border="1"> <thead> <tr> <th>Adare LAP Policies and Objectives</th><th>Screening category</th><th>Screening Outcome</th></tr> </thead> <tbody> <tr> <td>transport with a focus on reducing the need to travel and which shall be in line with the appropriate and necessary environmental and ecological assessments as required.</td><td>D General plan-wide environmental protection/ site safeguarding/ threshold policies</td><td></td></tr> <tr> <td colspan="3">Policy SM P2 Transport and Movement - Promotion of Sustainable Patterns of Transport Use: It is a policy of the Council to:</td></tr> <tr> <td>Seek to implement in a positive manner, in cooperation with other relevant stakeholders and agencies, the policies of the NPF, RSES, the National Sustainable Mobility Policy (2022) and the Department of Transport's Active Travel publications, to encourage more sustainable patterns of travel and greater use of sustainable forms of transport in Adare, including public transport, cycling and walking.</td><td>A – General statement policy / general aspiration B - Policy listing general criteria for testing the acceptability / sustainability of proposals K - Policy or proposal not likely to have a significant effect either alone or in combination</td><td>OUT</td></tr> <tr> <td colspan="3">Objective SM 1 Movement and Accessibility: It is an objective of the Council to:</td></tr> <tr> <td>a) Enhance the walking and cycling networks through the village within the lifetime of the Plan and seek to improve direct pedestrian linkages, cycle networks and infrastructure throughout the village and improve connectivity to the village centre and existing services which are in line with the appropriate and necessary environmental and ecological assessments as required.</td><td rowspan="2">Expansion of transport infrastructure can lead to further development. Any development within Adare could potentially have direct and/or indirect impacts on the European Sites (Natura 2000 network) through fragmentation or loss of habitats, disturbance or fragmentation of species, or changes in key indicators of conservation value, such as changes in water quality and quantity, and air quality. I - Policy or proposal which may have a likely significant effect on a site alone L - Policy or proposal which might be likely to have significant effect in combination.</td><td rowspan="2">IN</td></tr> <tr> <td>b) Deliver a Transport Plan for the village within the lifetime of the Plan. The Plan will consider assess the existing traffic flow and parking around movement conditions in the village and improved pedestrian surrounding context, will identify key transport interventions for the village including parking and cyclist provision will identify key measures for sustainable and active travel infrastructure. High quality public realm will be required as part of any village centre redevelopment in line with the Public Realm Plan and shall be in line with the appropriate and necessary environmental and ecological assessments as required.</td></tr> </tbody> </table>			Adare LAP Policies and Objectives	Screening category	Screening Outcome	transport with a focus on reducing the need to travel and which shall be in line with the appropriate and necessary environmental and ecological assessments as required.	D General plan-wide environmental protection/ site safeguarding/ threshold policies		Policy SM P2 Transport and Movement - Promotion of Sustainable Patterns of Transport Use: It is a policy of the Council to:			Seek to implement in a positive manner, in cooperation with other relevant stakeholders and agencies, the policies of the NPF, RSES, the National Sustainable Mobility Policy (2022) and the Department of Transport's Active Travel publications, to encourage more sustainable patterns of travel and greater use of sustainable forms of transport in Adare, including public transport, cycling and walking.	A – General statement policy / general aspiration B - Policy listing general criteria for testing the acceptability / sustainability of proposals K - Policy or proposal not likely to have a significant effect either alone or in combination	OUT	Objective SM 1 Movement and Accessibility: It is an objective of the Council to:			a) Enhance the walking and cycling networks through the village within the lifetime of the Plan and seek to improve direct pedestrian linkages, cycle networks and infrastructure throughout the village and improve connectivity to the village centre and existing services which are in line with the appropriate and necessary environmental and ecological assessments as required.	Expansion of transport infrastructure can lead to further development. Any development within Adare could potentially have direct and/or indirect impacts on the European Sites (Natura 2000 network) through fragmentation or loss of habitats, disturbance or fragmentation of species, or changes in key indicators of conservation value, such as changes in water quality and quantity, and air quality. I - Policy or proposal which may have a likely significant effect on a site alone L - Policy or proposal which might be likely to have significant effect in combination.	IN	b) Deliver a Transport Plan for the village within the lifetime of the Plan. The Plan will consider assess the existing traffic flow and parking around movement conditions in the village and improved pedestrian surrounding context, will identify key transport interventions for the village including parking and cyclist provision will identify key measures for sustainable and active travel infrastructure. High quality public realm will be required as part of any village centre redevelopment in line with the Public Realm Plan and shall be in line with the appropriate and necessary environmental and ecological assessments as required.
Adare LAP Policies and Objectives	Screening category	Screening Outcome																			
transport with a focus on reducing the need to travel and which shall be in line with the appropriate and necessary environmental and ecological assessments as required.	D General plan-wide environmental protection/ site safeguarding/ threshold policies																				
Policy SM P2 Transport and Movement - Promotion of Sustainable Patterns of Transport Use: It is a policy of the Council to:																					
Seek to implement in a positive manner, in cooperation with other relevant stakeholders and agencies, the policies of the NPF, RSES, the National Sustainable Mobility Policy (2022) and the Department of Transport's Active Travel publications, to encourage more sustainable patterns of travel and greater use of sustainable forms of transport in Adare, including public transport, cycling and walking.	A – General statement policy / general aspiration B - Policy listing general criteria for testing the acceptability / sustainability of proposals K - Policy or proposal not likely to have a significant effect either alone or in combination	OUT																			
Objective SM 1 Movement and Accessibility: It is an objective of the Council to:																					
a) Enhance the walking and cycling networks through the village within the lifetime of the Plan and seek to improve direct pedestrian linkages, cycle networks and infrastructure throughout the village and improve connectivity to the village centre and existing services which are in line with the appropriate and necessary environmental and ecological assessments as required.	Expansion of transport infrastructure can lead to further development. Any development within Adare could potentially have direct and/or indirect impacts on the European Sites (Natura 2000 network) through fragmentation or loss of habitats, disturbance or fragmentation of species, or changes in key indicators of conservation value, such as changes in water quality and quantity, and air quality. I - Policy or proposal which may have a likely significant effect on a site alone L - Policy or proposal which might be likely to have significant effect in combination.	IN																			
b) Deliver a Transport Plan for the village within the lifetime of the Plan. The Plan will consider assess the existing traffic flow and parking around movement conditions in the village and improved pedestrian surrounding context, will identify key transport interventions for the village including parking and cyclist provision will identify key measures for sustainable and active travel infrastructure. High quality public realm will be required as part of any village centre redevelopment in line with the Public Realm Plan and shall be in line with the appropriate and necessary environmental and ecological assessments as required.																					
transport with a focus on reducing the need to travel and which shall be in line with the appropriate and necessary environmental and ecological assessments as required.	D General plan-wide environmental protection/ site safeguarding/ threshold policies																				
Policy SM P2 Transport and Movement - Promotion of Sustainable Patterns of Transport Use: It is a policy of the Council to:																					
Seek to implement in a positive manner, in cooperation with other relevant stakeholders and agencies, the policies of the NPF, RSES, the National Sustainable Mobility Policy (2022) and the Department of Transport's Active Travel publications, to encourage more sustainable patterns of travel and greater use of sustainable forms of transport in Adare, including public transport, cycling and walking.	A – General statement policy / general aspiration B - Policy listing general criteria for testing the acceptability / sustainability of proposals K - Policy or proposal not likely to have a significant effect either alone or in combination	OUT																			
Objective SM 1 Movement and Accessibility: It is an objective of the Council to:																					
a) Enhance the walking and cycling networks through the village within the lifetime of the Plan and seek to improve direct pedestrian linkages, cycle networks and infrastructure throughout the village and improve connectivity to the village centre and existing services which are in line with the appropriate and necessary environmental and ecological assessments as required.	Expansion of transport infrastructure can lead to further development. Any development within Adare could potentially have direct and/or indirect impacts on the European Sites (Natura 2000 network) through fragmentation or loss of habitats, disturbance or fragmentation of species, or changes in key indicators of conservation value, such as changes in water quality and quantity, and air quality. I - Policy or proposal which may have a likely significant effect on a site alone L - Policy or proposal which might be likely to have significant effect in combination.	IN																			
b) Deliver a Transport Plan for the village within the lifetime of the Plan. The Plan will consider assess the existing traffic flow and parking around movement conditions in the village and improved pedestrian surrounding context, will identify key transport interventions for the village including parking and cyclist provision will identify key measures for sustainable and active travel infrastructure. High quality public realm will be required as part of any village centre redevelopment in line with the Public Realm Plan and shall be in line with the appropriate and necessary environmental and ecological assessments as required.																					

c) Facilitate and implement school streets and school zones, including slow zones around the school, and promote/facilitate active travel options for school children to reduce the health and safety risks associated with traffic congestion, pollution and inactive lifestyles. This includes the Safe Routes to School (SRTS) Programme in partnership with the NTA and Green schools.	A – General statement policy / general aspiration B - Policy listing general criteria for testing the acceptability / sustainability of proposals K - Policy or proposal not likely to have a significant effect either alone or in combination	OUT
d) Incorporate Sustainable Travel measures in all new developments in the village and along the full length of the proposed indicative link road from the Rathkeale Road to Station Road and along the L1422-314 to the GAA grounds and along the N21 southwards to the Ballingarry junction and northwards to Desmond Castle, Adare which are in line with the appropriate and necessary environmental and ecological assessments as required.	Expansion of transport infrastructure can lead to further development. Any development within Adare could potentially have direct and/or indirect impacts on the European Sites (Natura 2000 network) through fragmentation or loss of habitats, disturbance or fragmentation of species, or changes in key indicators of conservation value, such as changes in water quality and quantity, and air quality. I - Policy or proposal which may have a likely significant effect on a site alone. L - Policy or proposal which might be likely to have significant effect in-	IN

Adare LAP Policies and Objectives	Screening category	Screening Outcome
	combination	
e) Protect the existing rail route against encroachment from inappropriate uses that could compromise the long-term development of the rail facility and support appropriate upgrades which are in line with the appropriate and necessary environmental and ecological assessments as required.	A – General statement policy / general aspiration B - Policy listing general criteria for testing the acceptability / sustainability of proposals K - Policy or proposal not likely to have a significant effect either alone or in combination	OUT
f) Support any future proposals for passenger rail services in Adare.		
g) Support the provisions set out in the 2020 DMURS Interim Advice Note – Covid-19 Pandemic Response and the Treatment of Transition Zones to Towns and Villages on National Roads and S.I. No. 140 of 2006 Environmental Noise Regulations which are in line with the appropriate and necessary environmental and ecological assessments as required.	DMURS Interim Advice Note includes widening of footpaths, additional facilities for cyclists. Expansion of transport infrastructure can lead to further development. Any development within Adare could potentially have direct and/or indirect impacts on the European Sites (Natura 2000 network) through fragmentation or loss of habitats, disturbance or fragmentation of species, or changes in key indicators of conservation value, such as changes in water quality and quantity, and air quality. I - Policy or proposal which may have a likely significant effect on a site alone L - Policy or proposal which might be likely to have significant effect in-combination.	IN

Objective SM 2 Car Parking: It is an objective of the Council to: As part of the Transport Plan for Adare to:

a) Investigate the potential to provide alternative locations for car parking off Main St in Adare		
b) Explore the possibility of the provision of an overflow car park on lands to the rear of the Heritage Centre car park indicated as a P on the land use zoning map subject to compliance with the Flood Risk Management Guidelines, the Strategic Flood Risk Assessment contained in Volume 3 of this Plan and a Flood Management Plan detailing procedures including closure of the car park in predicted times of tidal inundation. Any development of a car park at this location shall demonstrate appropriate Sustainable Urban Drainage Systems (SUDS) which are in line with the appropriate and necessary environmental and ecological assessments as required.	Development of an overflow car park could have direct and/or indirect impacts on the European Sites (Natura 2000 network) through fragmentation or loss of habitats, disturbance or fragmentation of species, or changes in key indicators of conservation value, such as changes in water quality and quantity, and air quality. I - Policy or proposal which may have a likely significant effect on a site alone L - Policy or proposal which might be likely to have significant effect in-combination.	IN
Objective SM 3 Modal Shift and Behavioural Change: It is an objective of the Council to:		
a) Encourage, promote and facilitate a modal shift towards more sustainable forms of transport in Adare.	A – General statement policy / general aspiration B - Policy listing general criteria for testing the acceptability / sustainability of proposals K - Policy or proposal not likely to have a significant effect either alone	OUT
b) Support and facilitate implementation of an integrated, multi-modal and accessible public transport network catering for all members of society across Adare and its		

Adare LAP Policies and Objectives	Screening category	Screening Outcome
hinterland, including any investment in the public transport by service providers in Adare	or in combination	
c) Collaborate with transport providers to improve connectivity to adjacent settlements and Limerick City.		
Policy SM P3: Rural Mobility: It is a policy of the Council to:		
Continue to support the implementation of the National Transport Authority's 'Connecting Ireland: Rural Mobility Plan' and the 'Local Link' rural transport service and to encourage operators to improve the service to meet the social and economic needs of Adare which are in line with the appropriate and necessary environmental and ecological assessments as required..	A – General statement policy / general aspiration B - Policy listing general criteria for testing the acceptability / sustainability of proposals D General plan-wide environmental protection/ site safeguarding/ threshold policies	OUT
Objective SM 4: Public Transport Provision: It is an objective of the Council to:		

Support and facilitate implementation of an integrated, multi-modal and accessible public transport network in Adare and its hinterland, including any investment in the public transport by service providers in Adare which are in line with the appropriate and necessary environmental and ecological assessments as required.	A – General statement policy / general aspiration B - Policy listing general criteria for testing the acceptability / sustainability of proposals D General plan-wide environmental protection/ site safeguarding/ threshold policies	OUT
Objective SM 5 Roads: It is an objective of the Council to:		
<p>a) Safeguard the capacity of the national road network and ensure any future development requiring access onto the N21 shall be in accordance with objective TR 039 and objective TR 048 of the Limerick Development Plan 2022-2028 and ensure development does not compromise the performance of the network or future improvements to the network.</p> <p>i) Road Safety Audits and Traffic Impact Assessments in accordance with TII guidance and publications will be required to demonstrate implications of development proposals on the national and regional road network which are in line with the appropriate and necessary environmental and ecological assessments as required.</p> <p>ii) A Design Report will be required in accordance with TII Publications DN-GEO-03030 for works to the strategic road network.</p>	<p>Foynes to Limerick Road (including Adare Bypass) has been subject to all appropriate environmental assessments, including Appropriate Assessment (NIS) and EIAR with mitigation measures proposed to protected Natura 2000 Network.</p> <p>A – General statement policy / general aspiration B - Policy listing general criteria for testing the acceptability / sustainability of proposals D General plan-wide environmental protection/ site safeguarding/ threshold policies</p>	OUT
b) Support the delivery of the Foynes to Limerick (including Adare Bypass) Road, subject to all appropriate environmental and planning assessments and ensure future development proposals do not compromise the development of this scheme..		
c) Protect the capacity of the regional road network from inappropriate development, having regard to all relevant Government guidance and Objective TR 041 Strategic Regional Roads of the Limerick Development Plan 2022-2028 and ensure development does not compromise the performance of the network or future improvements to network.		
d) Prohibit advertising signage adjacent to the national and regional road networks.		

Adare LAP Policies and Objectives	Screening category	Screening Outcome
e) Ensure all developments protect and safeguard the capacity and efficiency of the drainage regimes of the road network.		
Chapter 8: Climate Action, Environment and Heritage		
Policy CH 1 Climate Change: It is a policy of the Council to:		
Protect and enhance environmental quality and implement the climate action measures through the planning process to help address climate change.	D - General plan-wide environmental protection/ site safeguarding/ threshold proposals	OUT
Objective CH 01 Climate Change: It is an objective of the Council to:		

a) Ensure climate-proofing measures are incorporated into the design, planning and construction of all developments, including utilities and their networks. The use of green infrastructure as a mechanism for carbon offsetting and surface water management is encouraged.	D - General plan-wide environmental protection/ site safeguarding/ threshold proposals	OUT
b) Ensure that all residential and commercial developments are designed to take account of the impacts of climate change, including the installation of rainwater harvesting systems, and that energy efficiency and renewable energy measures are incorporated. In the case of large industrial, commercial or newly constructed public buildings, the incorporation of renewable technologies, such as solar energy in the design will be encouraged, subject to compliance with all relevant planning criteria. Finished floor levels should be assessed in relation to the specific development, but the minimum levels set out in Table 7-2 Volume 3c of the Strategic Flood Risk Assessment shall apply.	A – General statement policy / general aspiration B - Policy listing general criteria for testing the acceptability / sustainability of proposals K - Policy or proposal not likely to have a significant effect either alone or in combination	OUT
c) Support and promote climate smart and the NZEB standard of building or equivalent for all new developments.		
d) Promote and support development of renewable energy sources, which will achieve low carbon outputs and promote Adare as a low carbon area.	<p>This objective could lead to increased development of energy infrastructure. Any development within the plan area could potentially have direct and/or indirect impacts on the European Sites network through fragmentation or loss of habitats, disturbance or fragmentation of species, or changes in key indicators of conservation value, such as changes in water quality and quantity, and air quality. The focus on drainage regimes of the road could be impactful on the banks of the River Mague, which could be used as suitable wintering grounds for QI birds of the screened-in European Sites.</p> <p>I - Policy or proposal which may have a likely significant effect on a site alone.</p>	IN

Adare LAP Policies and Objectives	Screening category	Screening Outcome
	L - Policy or proposal which might be likely to have significant effect in-combination	

e) Support the development of low carbon and green technological businesses and industries.	A – General statement policy / general aspiration B - Policy listing general criteria for testing the acceptability / sustainability of proposals K - Policy or proposal not likely to have a significant effect either alone or in combination	OUT
f) Promote responsible development and management of land, drainage systems and natural habitats and to encourage development at appropriate locations, which minimise the use of fossil fuels and maximises the use of local or renewable resources.	<p>This objective could lead to increased development. Any development within the plan area could potentially have direct and/or indirect impacts on the European Sites network through fragmentation or loss of habitats, disturbance or fragmentation of species, or changes in key indicators of conservation value, such as changes in water quality and quantity, and air quality. The focus on drainage regimes of the road could be impactful on the banks of the River Maigue, which could be used as suitable wintering grounds for QI birds of the screened-in European Sites.</p> <p>I - Policy or proposal which may have a likely significant effect on a site alone L - Policy or proposal which might be likely to have significant effect in-combination</p>	IN
g) Promote the appropriate adaption of built heritage to respond to the effects of climate change which are sympathetic to the existing built fabric with no adverse impact on historic character or appearance and include screening and appropriate bat surveys/ecological assessments to include potential effects on bats.	A – General statement policy / general aspiration B - Policy listing general criteria for testing the acceptability / sustainability of proposals D General plan-wide environmental protection/ site safeguarding/ threshold policies	OUT
Objective CH 02: Compliance with Environmental Assessments: It is an objective of the council to		
Require the preparation and assessment of all planning applications in the plan area to have regard to the information, data and requirements of the Appropriate Assessment Natura Impact Report, SEA Environmental Report and Strategic Flood Risk Assessment Report that accompany this LAP. There shall be a requirement of Ecological Impact Assessment and other environmental assessments as appropriate in the Plan area.	D- General plan-wide environmental protection/ site safeguarding/ threshold policies E - Policies or proposals which steer change in such a way as to protect European sites from adverse effects.	OUT
Objective CH 03 Tree Protection and Nature Conservation: It is an objective of the Council to:		

Adare LAP Policies and Objectives

Screening category

Screening Outcome

<p>Seek to protect natural stone boundary walls, ponds/wetlands, other natural features of local importance and mature trees, where possible. Development that requires the felling or harming of such trees will not generally be permitted, unless supported by a tree survey establishing that the subject trees are of no ecological or amenity value. Such report shall be undertaken by a suitably qualified and competent person with an appropriate ecological qualification and experience.</p> <p>Continue to actively support the aims and objectives of the All Ireland Pollinator Plan 2021 – 2025, by encouraging measures to protect and increase the population of bees and other pollinating insects in Adare.</p> <p>Increase tree planting and pollinator friendly planting, in accordance with the recommendations of the All Ireland Pollinator Plan throughout Adare and in open spaces in new developments in order to enhance local biodiversity, visual amenity and surface water management in partnership with relevant stakeholders.</p> <p>Support the aims of the National Biodiversity Action Plan and succeeding plans, in emphasising the importance of ecological issues in planning.</p>	<p>D- General plan-wide environmental protection/ site safeguarding/ threshold polices E - Policies or proposals which steer change in such a way as to protect European sites from adverse effects.</p>	OUT
Objective CH 04 Proposed Natural Heritage Area: It is an objective of the Council to:		
Maintain the conservation value of the proposed Natural Heritage Area within the LAP boundary.	D - General plan-wide environmental protection/ site safeguarding/ threshold proposals	OUT
Objective CH 05 Designated Sites and Nature Conservation: It is an objective of the council to		
a) Protect the integrity of the Lower River Shannon Special Area of Conservation site, through the establishment of buffer zones along the river informed by ecological assessment and consultation with relevant bodies including Inland Fisheries Ireland and National Parks and Wildlife Service as appropriate.	D- General plan-wide environmental protection/ site safeguarding/ threshold polices E - Policies or proposals which steer change in such a way as to protect European sites from adverse effects.	OUT
b) Ensure that appropriate waste water infrastructure is available to support new developments to safeguard water quality and biodiversity.	A – General statement policy / general aspiration B - Policy listing general criteria for testing the acceptability / sustainability of proposals D - General plan-wide environmental protection/ site safeguarding/ threshold proposals K - Policy or proposal not likely to have a significant effect either alone or in combination	OUT
c) No projects which will be reasonably likely to give rise to significant adverse direct or indirect or secondary impacts on the integrity of any European Sites, having regard to their conservation objectives arising from reduction in species diversity, shall be	D- General plan-wide environmental protection/ site safeguarding/ threshold polices E - Policies or proposals which steer change in such a way as to	OUT
Adare LAP Policies and Objectives	Screening category	Screening Outcome

permitted on the basis of this plan (either individually or in combination with other plans or projects). In terms of general nature conservation, the Council will protect undesignated habitats such as notable trees and hedgerows, riparian corridors, ponds/wetlands and other natural features of local importance.	protect European sites from adverse effects	
Objective CH 06 Lesser Horseshoe Bat: It is an objective of the Council to		
Require all developments in areas where there may be Lesser Horseshoe Bats, to submit an ecological assessment of the effects of the development on the species. The assessment shall also include measures to ensure that building and landscape features are retained and the development itself will not cause a barrier or deterrent effect on the species. In this regard the Lesser Horseshoe Bat Species Action Plan 2022-2023 shall be referenced.	D- General plan-wide environmental protection/ site safeguarding/ threshold polices E - Policies or proposals which steer change in such a way as to protect European sites from adverse effects	OUT
Objective CH 07 Ecological Impact Assessment: It is an objective of the Council to		
Require all developments where there are species of conservation concern, to submit an ecological assessment of the effects of the development on the site and nearby designated sites, suggesting appropriate mitigation measures and establishing, in particular, the presence or absence of the following species: Otter, badger, bats, lamprey and protected plant species such as the Triangular Club Rush, Opposite Leaved Pond Weed and Flora Protection Order Species generally.	D- General plan-wide environmental protection/ site safeguarding/ threshold polices E - Policies or proposals which steer change in such a way as to protect European sites from adverse effects	OUT
Objective CH 08 Creation of New Habitats It is an objective of the Council to:		
a) Seek the creation of new habitats by encouraging wild green areas and new water features such as, pools and ponds in new developments.	A – General statement policy / general aspiration B - Policy listing general criteria for testing the acceptability / sustainability of proposals D - General plan-wide environmental protection/ site safeguarding/ threshold proposals K - Policy or proposal not likely to have a significant effect either alone or in combination	OUT
b) Encourage management plans for green areas to use the minimum of pesticides and herbicides.		
c) The creation of areas that are not subject to public access in order to promote wildlife use is strongly encouraged		
Objective CH 09 New Infrastructure Projects It is an objective of the Council:		
a) As a first principle, design of new infrastructure, particularly linear infrastructure should follow avoidance of areas of greatest environmental and ecological importance and sensitivity. Where its has been demonstrated that no other reasonable option exists, detailed mitigation measures based on robust ecological surveys and best practice must be included throughout to avoid loss of significant habitats, wildlife corridors and stepping stones.	D- General plan-wide environmental protection/ site safeguarding/ threshold polices E - Policies or proposals which steer change in such a way as to protect European sites from adverse effects	OUT
b) Require new infrastructure and linear developments in particular, to demonstrate	A – General statement policy / general aspiration	OUT

Adare LAP Policies and Objectives	Screening category	Screening Outcome
at design stage sufficient measures to assist in the conservation of and dispersal of species and to demonstrate a high degree of permeability for wildlife, to allow the movement of species and to prevent the creation of barriers to wildlife and aquatic life in the wider countryside which shall be in line with the appropriate and necessary environmental and ecological assessments as required..	B - Policy listing general criteria for testing the acceptability / sustainability of proposals D - General plan-wide environmental protection/ site safeguarding/ threshold proposals K - Policy or proposal not likely to have a significant effect either alone or in combination	
Objective CH 10 Semi Natural Open Space: It is an objective of the Council to:		
a) Limit development on lands zoned as Semi Natural Open Space. Necessary works designed under the Adare Flood Scheme and the Adare Public Realm Plan may be permitted subject to appropriate environmental assessment and approval of the National Monuments Service where relevant.	A General statement policy / general aspiration B - Policy listing general criteria for testing the acceptability / sustainability of proposals D - General plan-wide environmental protection/ site safeguarding/ threshold proposals K - Policy or proposal not likely to have a significant effect either alone or in combination	OUT
b) Protect and maintain the integrity of the Semi Natural Open Space and protect the watercourses in Adare by providing a buffer zone, in accordance with the Semi Natural Open Space zoning designation on the Land Use Zoning Map.		
Objective CH 11 Special Control Area: It is an objective of the Council to:		
a) Protect and maintain the integrity of the Special Control Area. This zoning recognises the archaeological importance of the 13th-14th century town of Adare, in particular the layout of burgage plots on either side of the N21 and the town defences extending North/South and returning West through the grounds of the Manor. All town defences, either above or below ground or their expected circuit are considered to be National Monuments (2008) and subject to the highest level of protection including their character, setting & amenity.	A – General statement policy / general aspiration B - Policy listing general criteria for testing the acceptability / sustainability of proposals K - Policy or proposal not likely to have a significant effect either alone or in combination	OUT
b) Limit development in the Special Control Area. Necessary works designed under the Adare Flood Scheme and the Adare Public Realm Scheme may be permitted subject to appropriate environmental assessment and approval of the National Monuments Service and the National Parks and Wildlife Service (Department of Housing, Local Government and Heritage where relevant.		
c) Protect and maintain the integrity of the Special Control Areas and protect the watercourses in Adare by providing a buffer zone, in accordance with the Special Control Area zoning designation on the Land Use Zoning Map		
Objective CH 12 Blue Green Infrastructure: It is an objective of the Council to:		
a) Develop and enhance blue and green infrastructure opportunities throughout Adare and in line with the detail set out in Table 6: LAP Climate Action Opportunities.	Blue and Green infrastructure do not inherently protect European Sites, and could potentially have direct and/or	IN

Adare LAP Policies and Objectives	Screening category	Screening Outcome
	<p>indirect impacts on the European Sites network through fragmentation or loss of habitats, disturbance or fragmentation of species, or changes in key indicators of conservation value, such as changes in water quality and quantity, and air quality.</p> <p>I - Policy or proposal which may have a likely significant effect on a site alone.</p> <p>L - Policy or proposal which might be likely to have significant effect in-combination</p>	
<p>b) Promote connecting corridors for the movement of species and encourage the retention and creation of features of biodiversity value, ecological corridors and networks that connect areas of high conservation value such as woodlands, hedgerows, earth banks, watercourses, wetlands and designated sites where possible. In this regard, new infrastructural projects and linear developments in particular, will have to demonstrate at design stage, sufficient measures to assist in the conservation of and dispersal of species which shall be in line with the appropriate and necessary environmental and ecological assessments as required..</p> <p>c) Where possible remove barriers to species movement, such as the removal of in-stream barriers to fish passage.</p>	D - General plan-wide environmental protection/ site safeguarding/ threshold proposals	OUT
Policy CH 2 Water Framework Directive Policy: It is a policy of the Council to:		
Implement changes to the management of water bodies, taking account of all aspects of the Water Cycle in accordance with the Water Framework Directive and the principal objective of the WFD to achieve good status in all waters and to ensure that status does not deteriorate in any waters.	D - General plan-wide environmental protection/ site safeguarding/ threshold proposals	OUT
Objective CH 13 Protected Structures: It is an objective of the Council to:		
<p>a) Protect structures entered onto the Record of Protected Structures or listed to be entered onto the Record and to encourage their appropriate re-use and restoration, where possible.</p> <p>b) Resist the demolition of Protected Structures, in whole or in part, the removal or modification of features of architectural importance, and design element that would adversely affect the character or setting of a Protected Structure, unless exceptional circumstances can be clearly demonstrated by a suitably qualified professional.</p>	<p>A – General statement policy / general aspiration</p> <p>K - Policy or proposal not likely to have a significant effect either alone or in combination</p>	OUT
Objective CH 14 Architectural Conservation Areas (ACA's): It is the objective of the Council to:		

Adare LAP Policies and Objectives	Screening category	Screening Outcome
<p>a) Protect, conserve and where appropriate, enhance the ACAs as identified in Map 4.</p> <p>b) Proposals for development within the ACA's shall: Reflect and respect the scale and form of existing structures within the ACAs in proportioning, overall scale and use of materials and finishes, particularly with reference to the street frontages and seek to contribute to and harmonise or enhance the character and streetscape of the ACA's; Seek to retain/incorporate/replicate exterior features which contribute or enhance the character and streetscape of the ACA's such as shop fronts, sash windows, gutters and down pipes, decorative plasterwork, timberwork and avoid the use of inappropriate paint and colour etc;</p>	<p>A – General statement policy / general aspiration K - Policy or proposal not likely to have a significant effect either alone or in combination</p>	OUT
Objective CH 15: Thatched Structures: It is an objective of the Council to:		
<p>Protect and retain the thatched structures while recognising that such an objective may require the adaptation and modifications of the thatched structures, including the construction of extensions. The Planning Authority will require the maintenance of their essential architectural character, retention of features of special interest and respect for the structure's fabric, plan, form and setting. Any development to the thatched structures which would have a significant adverse impact upon their character will not be permitted.</p>	<p>A – General statement policy / general aspiration K - Policy or proposal not likely to have a significant effect either alone or in combination</p>	OUT
Objective CH 16 Archaeological Heritage: It is the objective of the Council to:		
<p>a) Seek the preservation (in situ, or at a minimum, preservation by record) of all known sites and features of historical and archaeological interest, including wreck, sites and objects underwater. This is to include all the sites listed in the Record of Monuments and Places as established under Section 12 of the National Monuments (Amendment) Act 1994. In securing such preservation, the Council will have regard to the advice and recommendations of the National Monuments Service, Department of Housing, Local Government and Heritage, the National Museum of Ireland and the Local Authority Archaeologist.</p> <p>b) Protect and preserve (in situ, or at a minimum, preservation by record) all sites and features of historical interest discovered subsequent to the publication of the Record of Monuments and Places.</p>	<p>A – General statement policy / general aspiration B - Policy listing general criteria for testing the acceptability / sustainability of proposals K - Policy or proposal not likely to have a significant effect either alone or in combination</p>	OUT

c) Ensure that any proposed development shall not have a negative impact on the character or setting of an archaeological monument. In assessing proposals for development, the Council will take account of the Archaeological potential of rivers and other waterways.		
Adare LAP Policies and Objectives	Screening category	Screening Outcome
d) Ensure that the area of a monument and the associated buffer area shall not be included as part of the open space requirement demanded of a specific development, but should be additional to the required open spaces, and if appropriate, where such a monument lies within a development, a conservation and/or management plan for that monument shall be submitted as part of the landscape plan for that development.		
e) Protect and preserve the industrial, military, maritime, riverine and post-medieval archaeological heritage of the plan area. Proposals for refurbishment, works to or redevelopment of these sites should be subject to a full architectural and archaeological assessment, including where appropriate underwater archaeological impact assessment.		
Objective CH 17 Heritage Plan: It is the objective of the Council to		
Place ecological and environmental issues at the centre of planning policies and decisions and in so doing, adhere to the objectives set out in Limerick's Heritage Plan 2017-2030	A - General statement policy / general aspiration B - Policy listing general criteria for testing the acceptability / sustainability of proposals D - General plan-wide environmental protection/ site safeguarding/ threshold proposals K - Policy or proposal not likely to have a significant effect either alone or in combination	OUT
Objective CH 18 Invasive Species: It is the objective of the Council to		

<p>Ensure that where the presence of invasive species is identified at the site of any proposed development or where the proposed activity has an elevated risk of resulting in the presence of these species, details of how these species will be appropriately managed and controlled will be required.</p> <p>Work with and facilitate the work of agencies addressing the issue of terrestrial and aquatic invasive alien species (IAS), by implementing biosecurity measures, selected control measures and surveys, where appropriate.</p> <p>Address the presence of invasive alien species on derelict sites under the provisions of the Derelict Sites Act through the preparation of a management and eradication plan for these species.</p> <p>Require the submission of a control and management program for the particular invasive species as part of the planning process, if developments are proposed on sites where invasive species are present.</p> <p>Employ biosecurity measures to prevent the spread of invasive alien species and disease and to insist that all such measures are employed on all development sites.</p>	<p>A - General statement policy / general aspiration B - Policy listing general criteria for testing the acceptability / sustainability of proposals D - General plan-wide environmental protection/ site safeguarding/ threshold proposals K - Policy or proposal not likely to have a significant effect either alone or in combination</p>	OUT
--	---	-----

Adare LAP Policies and Objectives		Screening category	Screening Outcome
Chapter 9: Infrastructure and Utilities			
Policy IU P1 Infrastructure and Utilities: It is the policy of the Council to:			
Ensure the provision of adequate infrastructure capacity to accommodate future development and the timely provision of infrastructure needed for the sustainable growth of Adare.	A – General statement policy / general aspiration B - Policy listing general criteria for testing the acceptability / sustainability of proposals K - Policy or proposal not likely to have a significant effect either alone or in combination	OUT	
Objective IU 01 Infrastructure: It is an objective of the Council to:			
Ensure compliance for infrastructure led-growth in accordance with the DHPLG Water Services Guidelines for Planning Authorities.	A – General statement policy / general aspiration B - Policy listing general criteria for testing the acceptability / sustainability of proposals K - Policy or proposal not likely to have a significant effect either alone or in combination	OUT	
Objective IU 02 Water Infrastructure: It is an objective of the Council to:			

a) Ensure compliance for infrastructure lead growth in accordance with the DHPLG Water Services Guidelines for Planning Authorities	A – General statement policy / general aspiration B - Policy listing general criteria for testing the acceptability / sustainability of proposals K - Policy or proposal not likely to have a significant effect either alone or in combination	OUT
b) Facilitate improvements to the existing water supply system to cater for the needs of an expanding population c) Ensure that development proposal provide adequate water infrastructure to facilities proposed developments. Evidence of consultation by developers with Uisce Eireann prior to submit a planning application will be required. d) Ensure future development protects existing wayleave and buffer zones around public water services infrastructure.	This objective could lead to increased water abstraction to the River Maigue and groundwater bodies/local aquifers, which could potentially have direct and/or indirect impacts on the European Sites network through fragmentation or loss of habitats, disturbance or fragmentation of species, or changes in key indicators of conservation value, such as changes in water quality and quantity, and air quality. I - Policy or proposal which may have a likely significant effect on a site alone.	IN

Adare LAP Policies and Objectives	Screening category	Screening Outcome
	L - Policy or proposal which might be likely to have significant effect in-combination	
e) Promote water conservation and demand management measures among all water users and to support Uisce Eireann in implementing water conservation measures such as leakage reduction and network improvements, including innovative solutions in specific situations f) Proposal for abstraction of water will be subject to the appropriate environmental assessments and demonstrate compliance with the requirements of Article 6 of the Habitats Directive and the Water Framework Directive.	A – General statement policy / general aspiration D - General plan-wide environmental protection/ site safeguarding/ threshold proposals	OUT
Objective IU 03 Wastewater Infrastructure: It is an objective of the Council to:		
a) Support the implementation of the Irish Water Investment Plans, in accordance with the settlement strategy of the RSES and Limerick Development Plan.	A – General statement policy / general aspiration B - Policy listing general criteria for testing the acceptability /	OUT

<p>b) Ensure adequate waste water infrastructure is available to cater for existing and proposed development, in collaboration with Úisce Eireann, avoiding any deterioration in the quality of receiving waters and ensuring discharge meets the requirements of the Water Framework Directive. This includes the separation of foul and surface water through the provision of sewerage networks and nature-based rainwater management measures. Applications for development under the Plan must demonstrate that the proposal for development would not adversely affect a water body's ability to meet its objectives under the Water Framework Directive, individually as a result of the proposed development or cumulatively, in combination with other developments. Evidence of consultation by developers with Úisce Eireann, prior to submitting a planning application will be required.</p>	<p>sustainability of proposals D - General plan-wide environmental protection/ site safeguarding/ threshold proposals K - Policy or proposal not likely to have a significant effect either alone or in combination</p>	
<p>(c) Ensure compliance for infrastructure led-growth in accordance with the DHPLG Water Services Guidelines for Planning Authorities.</p>		
<p>(d) Facilitate improvements to the existing wastewater system to cater for the needs of an expanding population.</p>		
<p>(e) Ensure future development protects existing wayleave and buffer zones around public water services infrastructure</p>		
<p>Objective IU 04 Surface Water Management and SuDS: It is an objective of the Council to:</p>		
<p>a) Maintain, improve and enhance the environmental and ecological quality of surface waters and groundwater, including reducing the discharges of pollutants or</p>	<p>A – General statement policy / general aspiration</p>	<p>OUT</p>

Adare LAP Policies and Objectives	Screening category	Screening Outcome
<p>contaminants to waters in accordance with the Draft River Basin Management Plan for Ireland 2022-2027 (DHPLG) and associated Programme of Measures.</p>	<p>B - Policy listing general criteria for testing the acceptability / sustainability of proposals D - General plan-wide environmental protection/ site safeguarding/ threshold proposals K - Policy or proposal not likely to have a significant effect either alone or in combination</p>	
<p>b) Require all planning applications to include surface water design calculations to establish the suitability of drainage between the site and the outfall point;</p>		
<p>c) Require all new developments to include Sustainable Urban Drainage Systems (SuDS) to control surface water outfall and protect water quality. Proposals shall have regard to the Nature-based Solutions to the Management of Rainwater and Surface Water Run-off in Urban Areas – Best Practice Interim Guidance' document.</p>		
<p>d) Require applicants to investigate the potential for the provision of porous surfaces, where car parking and hard landscaping is proposed.</p>		
<p>e) Protect the surface water resources of the plan area and in individual planning applications request the provision of sediment and grease traps, and pollution control measures, where deemed necessary.</p>		

Objective IU 05 Flood Risk Management: It is an objective of the Council to:

- a) Manage flood risk in accordance with the requirements of “The Planning System and Flood Risk Management Guidelines for Planning Authorities”, DECLG and OPW (2009) and any revisions thereof and consider the potential impacts of climate change in the application of these guidelines.
- b) Ensure development proposals within the townlands of Adare, Ardshanbally, Blackabbey, Boulabally, Curraghbeg and Mountwilliam or other areas outlined as being at risk of flooding both within and outside the core (where the Justification Test is not applied) are subject to Site Specific Flood Risk Assessment as outlined in “The Planning System and Flood Risk Management Guidelines”, DECLG and OPW (2009) and measures outlined in Section 7.2 of the SFRA Volume 3. These Flood Risk Assessments shall consider climate change impacts and adaptation measures including details of structural and non-structural flood risk management measures, such as those relating to floor levels, internal layout, flood-resistant construction, flood-resilient construction, emergency response planning and access and egress during flood events. Reference shall be made to Section 5.8 requirements of the Flood Risk Assessment in the SFRA of the Limerick Development Plan 2022-2028.
- c) Support and co-operate with the OPW in delivering the Adare Flood Relief Scheme.
- d) Ensure that future developments in flood prone areas is generally limited to minor developments in line with the Circular PL 2/2014 and the Flood Risk Management Guidelines for Planning Authorities.
- e) Developments on lands benefitting from Arterial Drainage Schemes shall preserve the maintenance and access to these drainage channels. Land identified as benefitting from these systems may be prone to flooding, as such site-specific flood risk assessments will be required as appropriate, at planning application stage.

A – General statement policy / general aspiration
 B - Policy listing general criteria for testing the acceptability / sustainability of proposals
 K - Policy or proposal not likely to have a significant effect either alone or in combination

OUT

Adare LAP Policies and Objectives

Screening category

Screening Outcome

- f) Ensure future development of lands within Flood Risk Zone A/B is in accordance with the plan-making Justification Tests in the SFRA and ensure that new highly vulnerable development is only appropriate in Flood Zone C and new less vulnerable development is only appropriate in Flood Zone B or C. Existing developments in areas at risk of flood will be considered in accordance with Section 5.28 of the Flood Guidelines.

Objective IU 06: Flood Risk and Blue Green Infrastructure - It is an objective of the Council to:

Promote integration and delivery of blue green infrastructure in new developments, public realm and community projects as a means of managing flood risk and enhancing the natural environment.	<p>Any blue green infrastructure around River Maigue could potentially have direct and/or indirect impacts on the European Sites network through fragmentation or loss of habitats, disturbance or fragmentation of species, or changes in key indicators of conservation value, such as changes in water quality and quantity, and air quality.</p> <p>I - Policy or proposal which may have a likely significant effect on a site alone.</p> <p>L - Policy or proposal which might be likely to have significant effect in-combination</p>	IN
Objective IU 07 Energy Generation: It is an objective of the Council to:		
a) Support the providers of national gas and electricity grid infrastructure by safeguarding existing infrastructure from encroachment by development that might compromise the efficiency of the networks.	<p>A – General statement policy / general aspiration</p> <p>D - General plan-wide environmental protection/ site safeguarding/ threshold proposals</p> <p>- Policy listing general criteria for testing the acceptability / sustainability of proposals</p> <p>K - Policy or proposal not likely to have a significant effect either alone or in combination</p>	OUT
b) Facilitate cooperation between utility and service providers to ensure their networks are resilient to the impacts of climate change, both in terms of design and ongoing maintenance.	<p>A – General statement policy / general aspiration</p> <p>B - Policy listing general criteria for testing the acceptability / sustainability of proposals</p> <p>K - Policy or proposal not likely to have a significant effect either alone or in combination</p>	OUT
c) Facilitate improvement of telecommunications, broadband, electricity (including renewables) and gas networks infrastructure on an open access basis subject to safety requirements and proper planning and sustainable development		
d) Seek the undergrounding of all electricity, telephone and television cables.	<p>This objective could lead to increased infrastructure, which could potentially have direct and/or indirect impacts on the European Sites network through fragmentation or loss of habitats, disturbance or fragmentation of species, or changes in key indicators of conservation value, such as changes in water quality and quantity, and air quality.</p>	IN

Adare LAP Policies and Objectives	Screening category	Screening Outcome
-----------------------------------	--------------------	-------------------

	<p>I - Policy or proposal which may have a likely significant effect on a site alone.</p> <p>L - Policy or proposal which might be likely to have significant effect in-combination</p>	
<p>e) Facilitate delivery of E-Charge Points for electric vehicles at suitable locations and in new developments in line with the Limerick Development Plan.</p> <p>f) Promote and encourage the use of renewable energy technologies and sources in existing and proposed developments subject to consideration of environmental, conservation, residential and visual amenity.</p> <p>g) Support the development of Smart Homes and Smart Buildings and facilitate the foundation for Smart Limerick in accordance with the Limerick Digital Strategy 2017 – 2020 and any replacement thereof.</p> <p>h) Support and promote the NZEB standard of building or equivalent for all new developments</p>	<p>A – General statement policy / general aspiration</p> <p>B - Policy listing general criteria for testing the acceptability / sustainability of proposals</p> <p>K - Policy or proposal not likely to have a significant effect either alone or in combination</p>	OUT
Objective IU 08 Waste Management: It is an objective of the Council to:		
<p>a) Support the Regional Waste Management Office in implementation of the EU Action Plan for the Circular Economy – Closing the Loop, to ensure sustainable patterns of consumption and production.</p> <p>b) Require all commercial and residential development to provide an adequate internal and external space for the correct storage of waste and recyclable materials.</p>	<p>A – General statement policy / general aspiration</p> <p>B - Policy listing general criteria for testing the acceptability / sustainability of proposals</p> <p>K - Policy or proposal not likely to have a significant effect either alone or in combination</p>	OUT

6.5 Adare Land-Use Zoning

Land use zonings have been reviewed as part of this LAP and are shown in the Figure below.

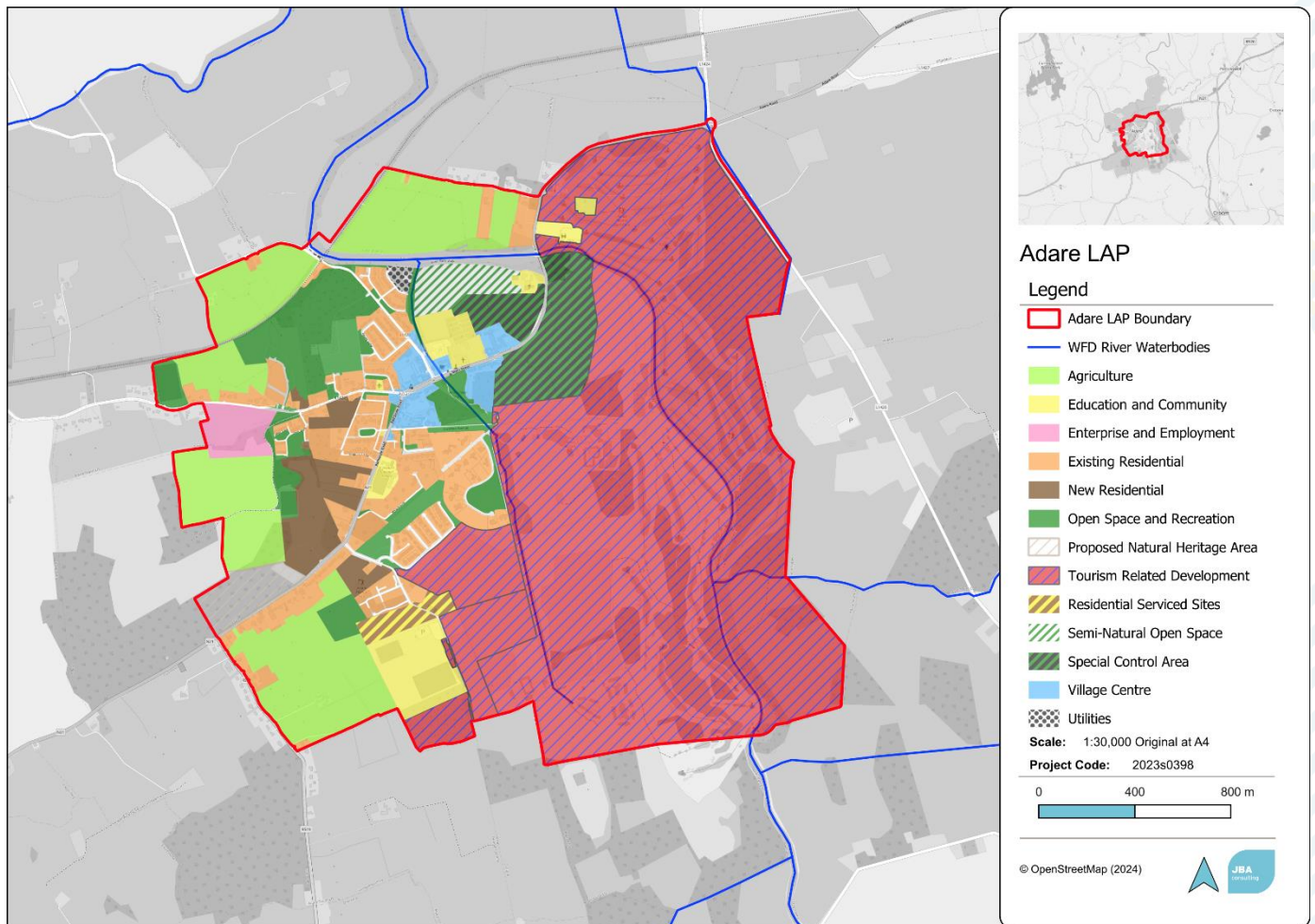

Figure 6-1: Land use zonings as part of Adare LAP.

There have been very few changes in zoning from the previous LAP to this LAP. These include:

- Consolidation of zoning to enhance connectivity
- Rationalisation of zoning to reflect existing uses
- Environmental enhancements proposed in terms of blue-green infrastructure

Framework for Public Realm works.

A brief review of the existing zoning and the changes in zoning is provided here – it should be noted that project level assessments will still be required as appropriate. Five opportunity sites are also discussed.

6.5.1 Education and Community

No changes in Education and Community have occurred as part of this plan, as such no impacts on the European Sites are foreseen as a result of this zoning.

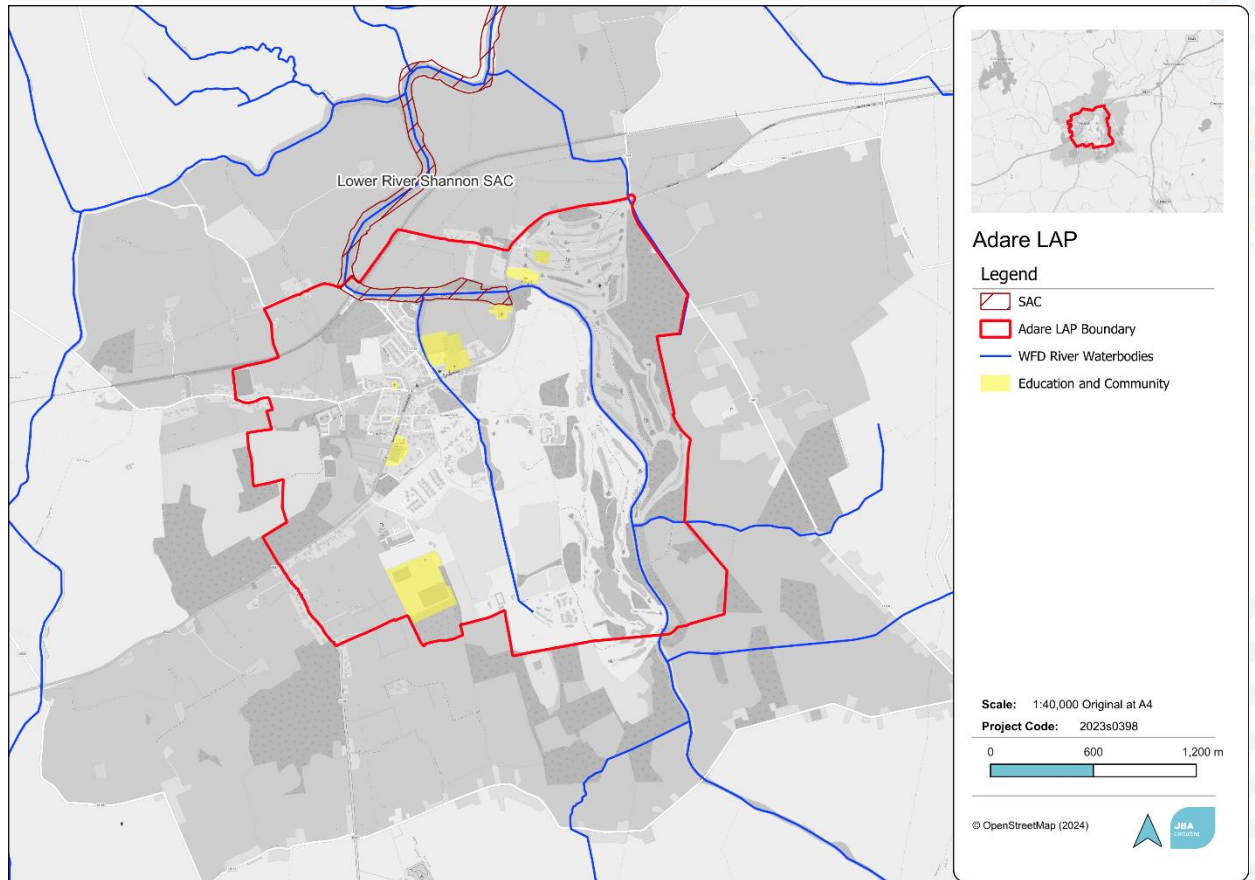

Figure 6-2: Education and Community Zoning

6.5.2 Enterprise and Employment

Enterprise and Employment lands have been relocated from its location previously. The distance of the Enterprise and Employment zones from the European Sites, as well as the lack of a hydrological pathway means that impacts on the European Sites are unlikely. No impacts on the European Sites are foreseen as a result of this zoning.

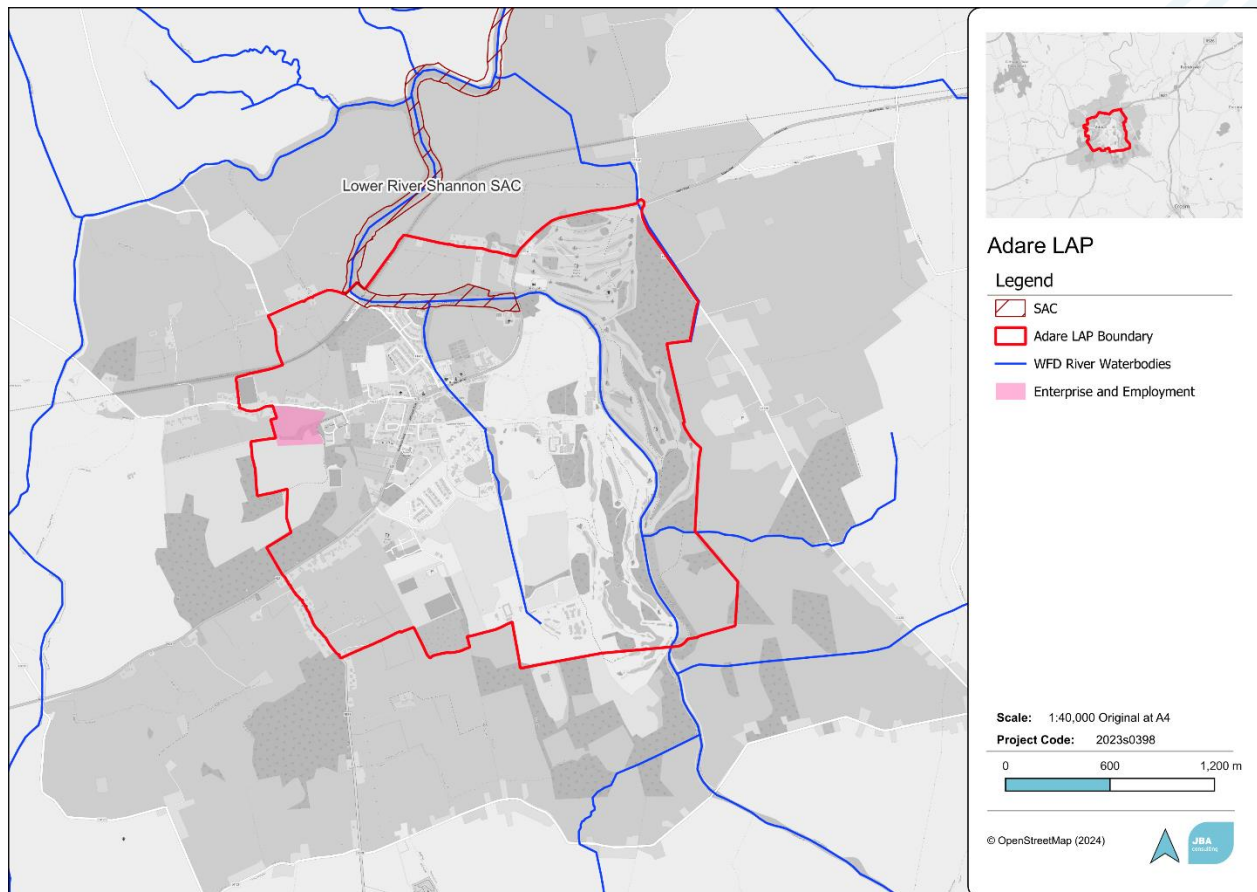

Figure 6-3: Enterprise and Employment Zoning

6.5.3 Infrastructure and Utilities

Slight changes in Infrastructure and Utilities have occurred as part of this plan. No impacts on the European Sites are foreseen as a result of this zoning.

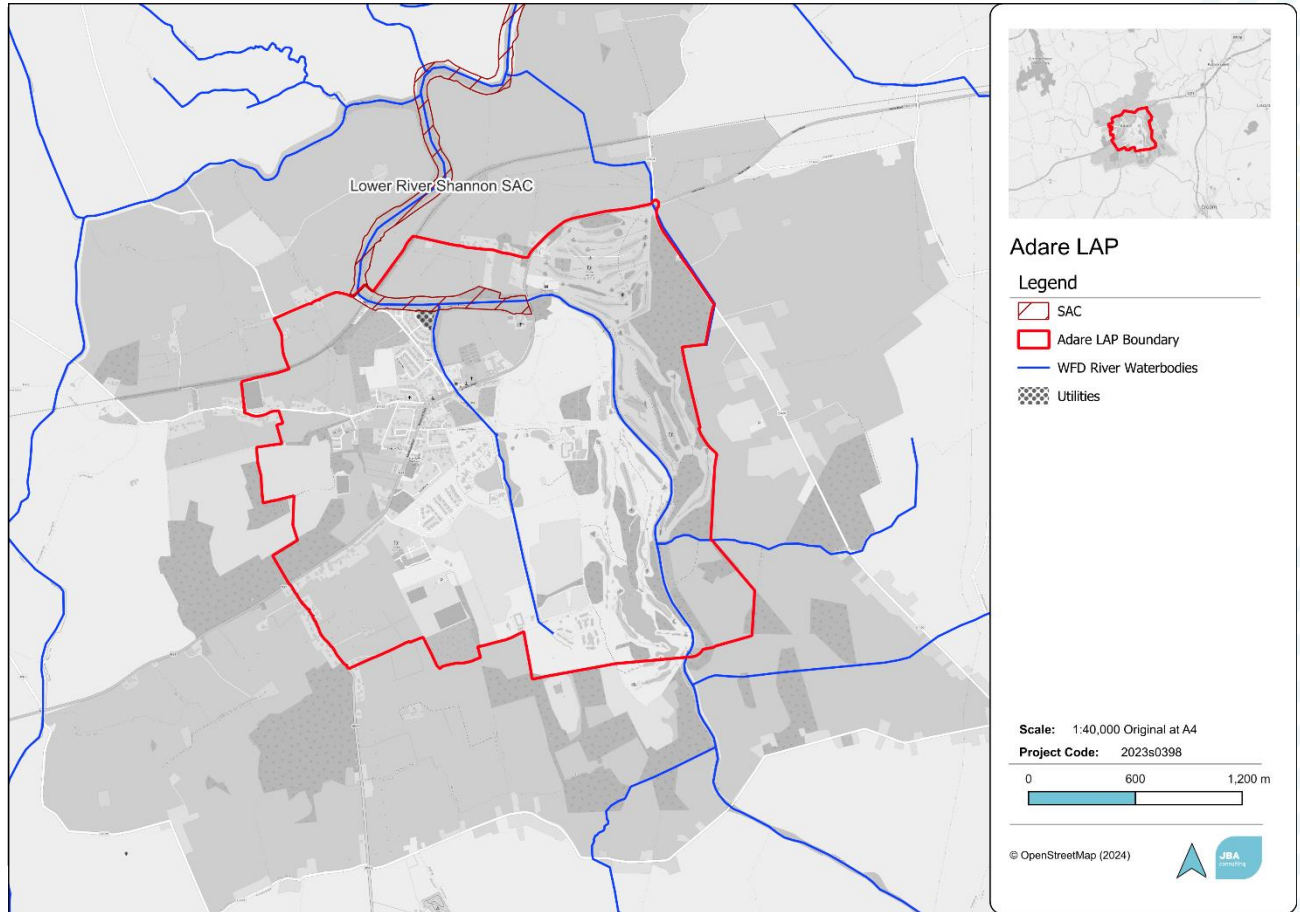

Figure 6-4: Utilities Zoning

6.5.4 Tourism

This is one of the main zoning types within the plan boundary (Figure 6-6). The tourism zoning largely covers the east of the plan area, and encompasses Adare Manor, the golf course and some areas to the west of those, currently utilised for agricultural purposes. Impacts associated with tourism can include increased pressure on services (such as waste-water treatment) especially at peak event times, littering and other sources of pollution, increased pressure/disturbance at environmentally sensitive sites through recreational activities such as fishing and walking. The area zoned as “Tourism” encompasses a long stretch of the River Maigue and tributaries, with a direct hydrological link to the SAC. Water quality in the Maigue upstream of the Adare LAP is Moderate (3-4) so efforts are required to ensure that degradation of quality through tourism related activities does not occur. This will help to protect the integrity of the Lower River Shannon SAC, and particularly it's QI otter.

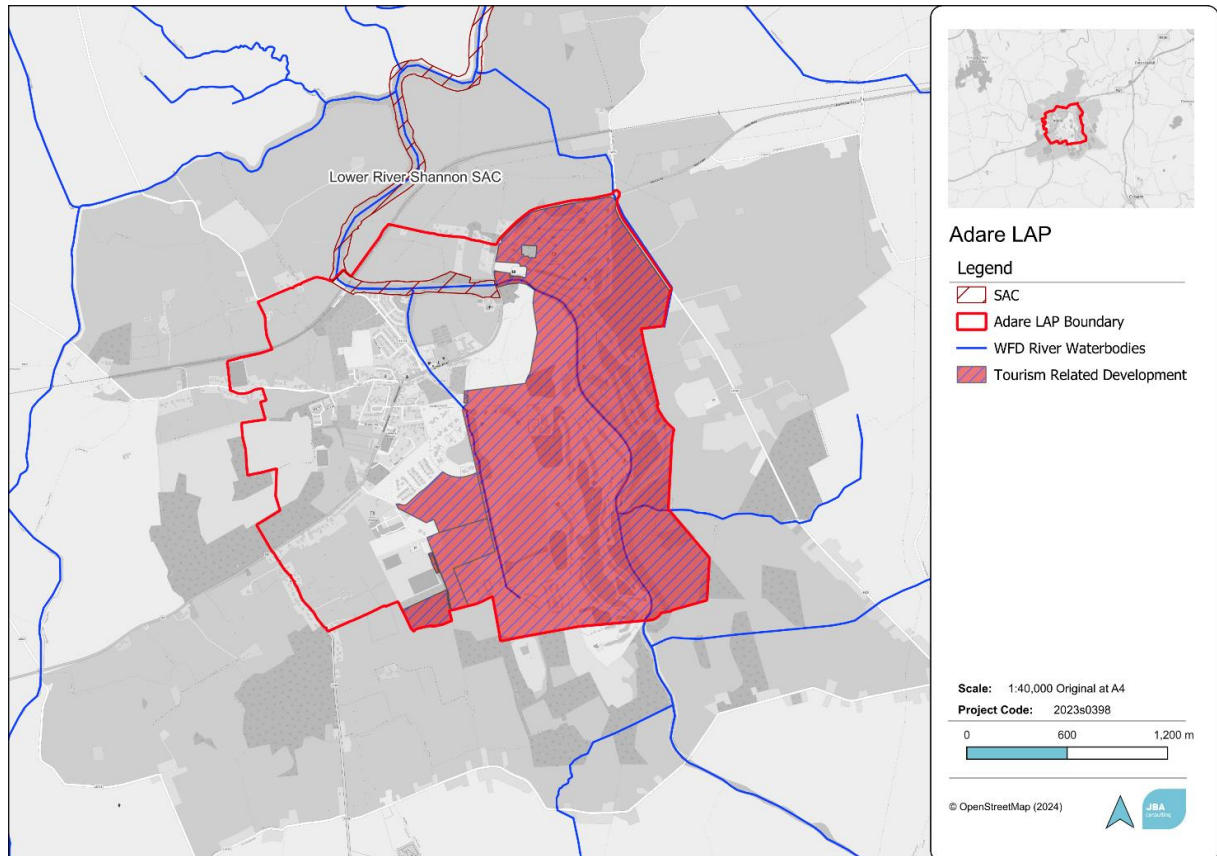

Figure 6-5: Tourism Related Development

6.5.5 Residential Serviced Sites and New Residential

Some New Residential areas are zoned (brown) as well as already serviced but undeveloped residential areas (pink) (Figure 6-6). Existing Residential Zoning is not shown on this map, given that those sites are already developed.

Both the New Residential (brown on map) and the Residential Serviced sites (pink on map) would have construction related impacts associated with development. Increased permanent population will increase pressure on WWTP and have increased traffic and air pollution impacts. Some disturbance and habitat loss may also be anticipated. However, no clear pathway for impact has been identified between the sites and the QIs of the SAC. Project level mitigation may still be appropriate, dependent on the specifics of the projects. No impacts on the European Sites are foreseen as a result of this zoning, but assessment at the project level may still be required/appropriate.

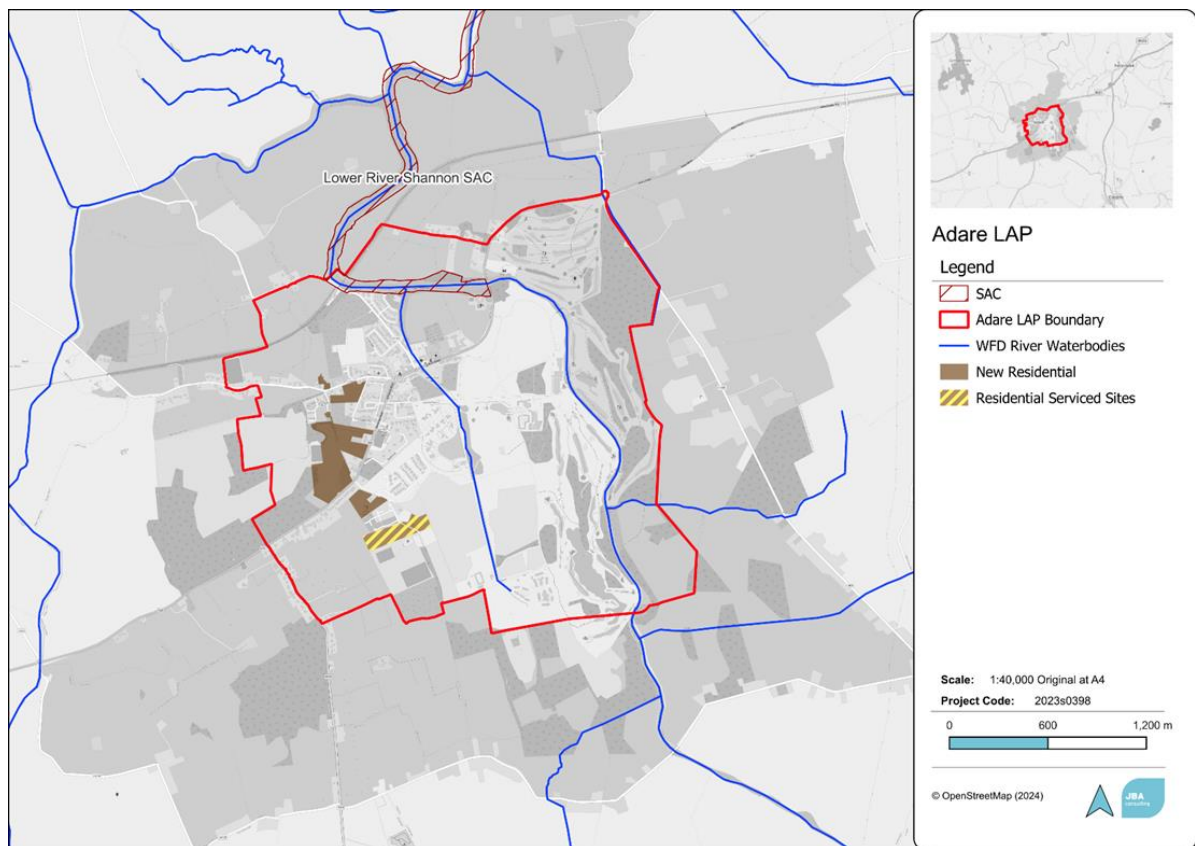

Figure 6-6: New Residential Zones within Plan boundary

6.5.6 Open Space and Recreation

Open spaces and recreation used by the public may have potential for impact through increased disturbance to wildlife and fragmentation of intact habitat area. Construction impacts may also occur (new pathways/cycleways). At present, the proximity of the open space and recreation to the SAC is limited, so potential for disturbance is limited. No impacts on the European Sites are foreseen as a result of this zoning.

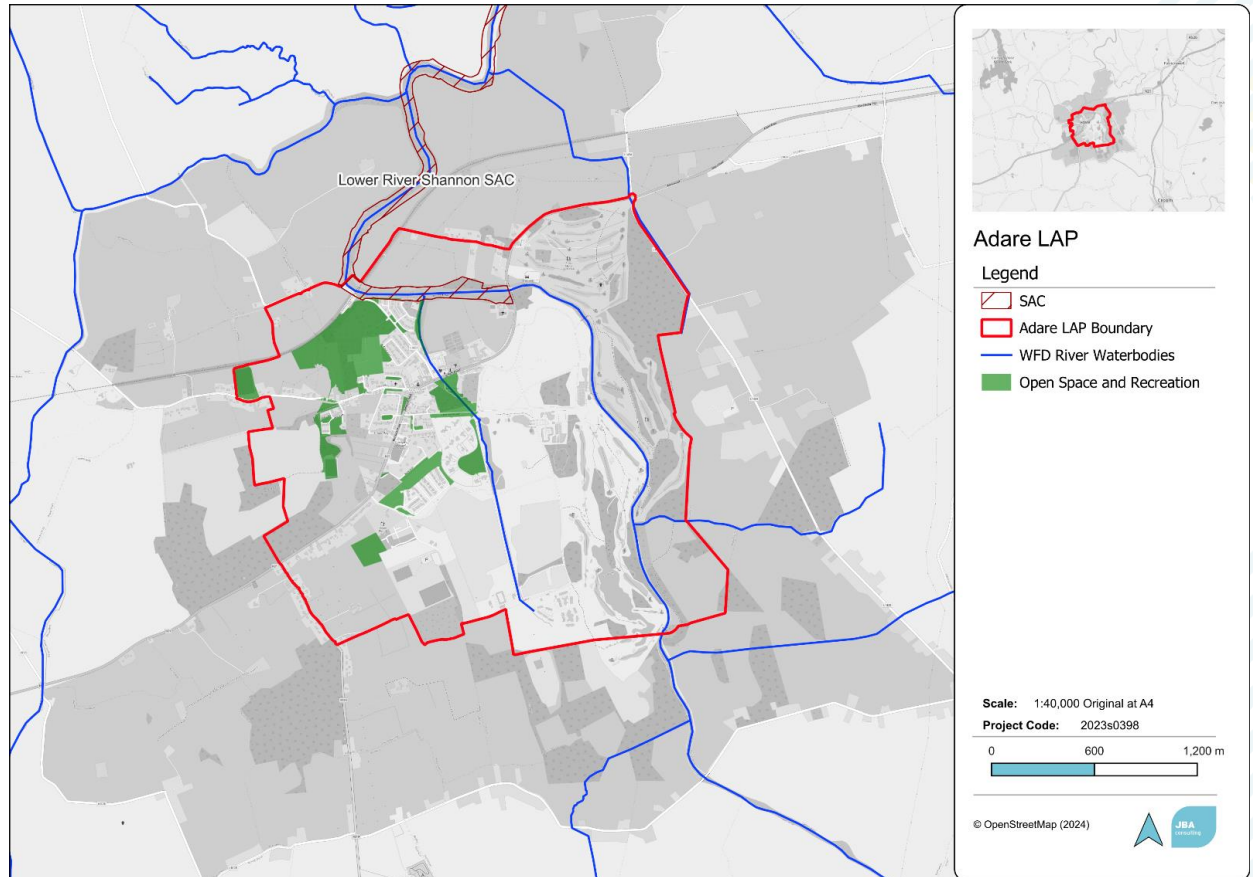

Figure 6-7: Open Space and Recreation within Plan boundary

6.5.7 Semi Natural Open Space

A small loss in zoning for Semi-natural Open Space has occurred as part of this LAP. The location along the river of this is positive, providing a buffer for the river in a sensitive location. Infrastructure in this location should be limited to help prevent disturbance.

No impacts on the European Sites are foreseen as a result of this zoning.

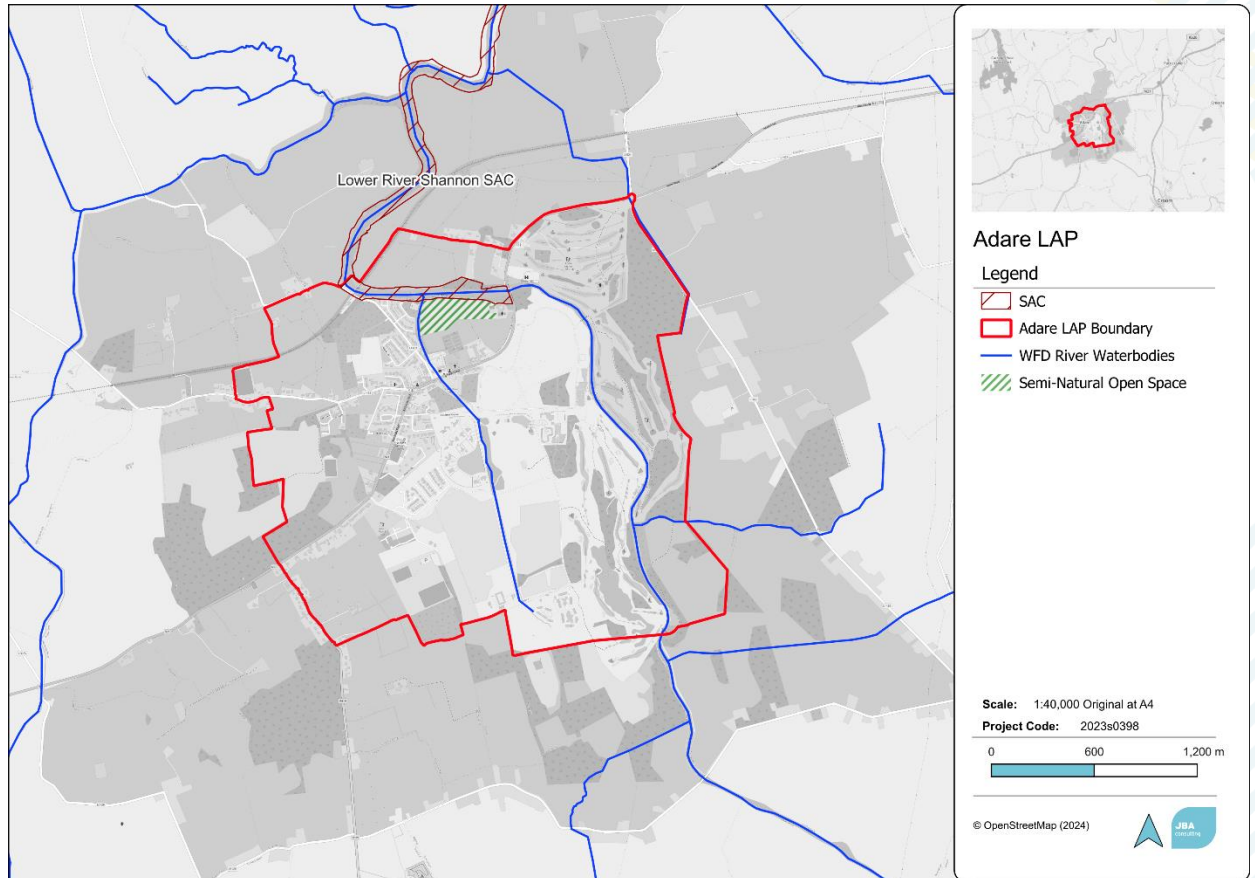

Figure 6-8: Semi-natural open space Zoning

6.5.8 Special Control Area

The land between the Augustinian Abbey and the village centre has a dual zoning – Special Control Area in recognition of the archaeological remains at this location and semi-natural open space. This area forms part of the open character of Adare on the approach road from Limerick. Its designation as a Special Control Area and a semi natural open space area will be protected from development in order to maintain the open character, visual amenity and for flood protection along the River Maigue. The zonings in this area all recognise the importance of the natural habitat of the River Maigue and its designation as part of the Lower River Shannon Special Area of Conservation. A small increase in the area zoned as Special Control Area has occurred in the LAP. No impacts on the European Sites are foreseen as a result of this zoning.

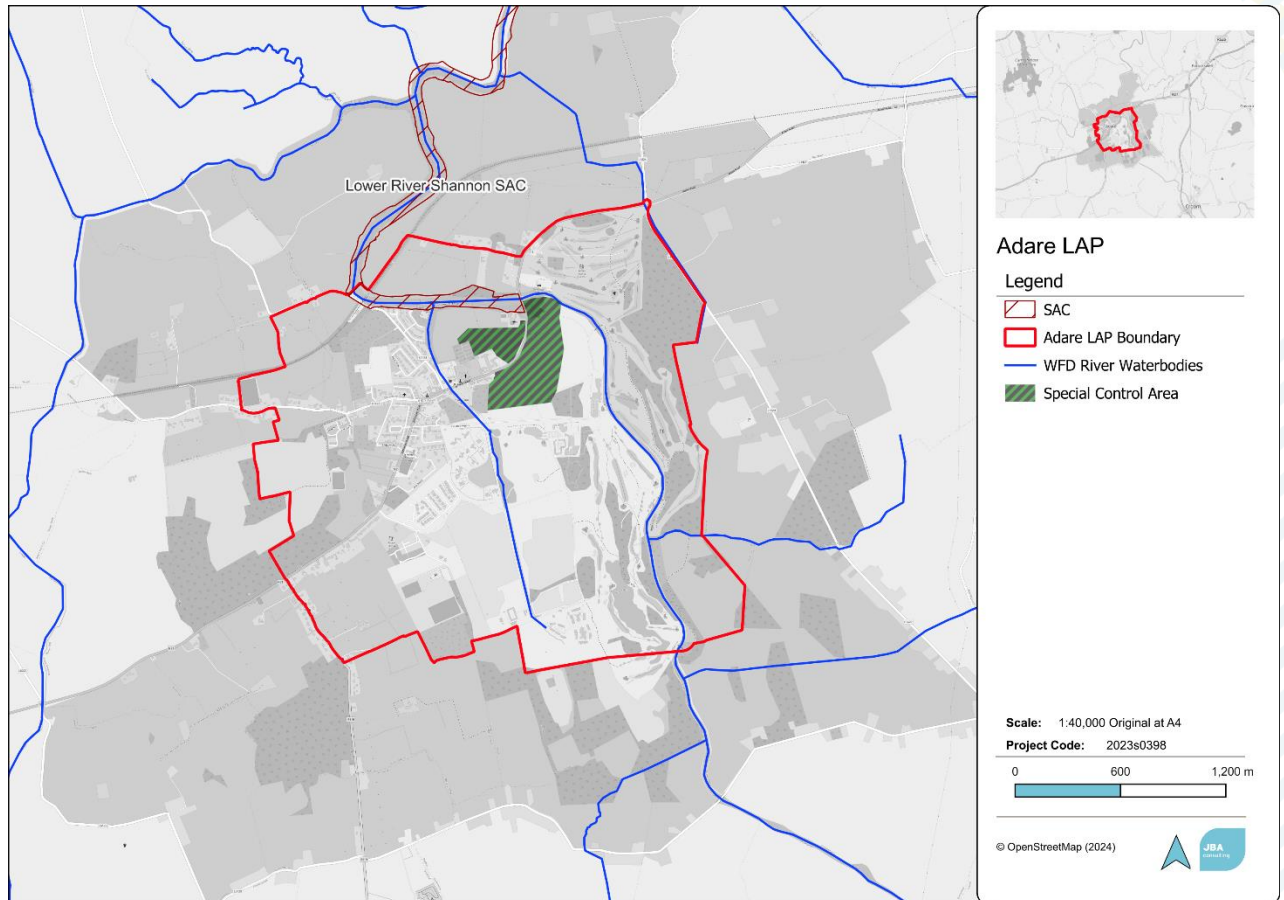

Figure 6-9 Special Control Area

6.5.9 Village Centre

The zoning will strengthen retail provision in accordance with the Retail Strategy for Limerick – Shannon Metropolitan Area and County Limerick 2022, emphasise urban conservation, ensure priority for public transport, pedestrians and cyclists, while minimising the impact of private car-based traffic and enhancing the existing urban fabric. No impacts on the European Sites are foreseen as a result of this zoning.

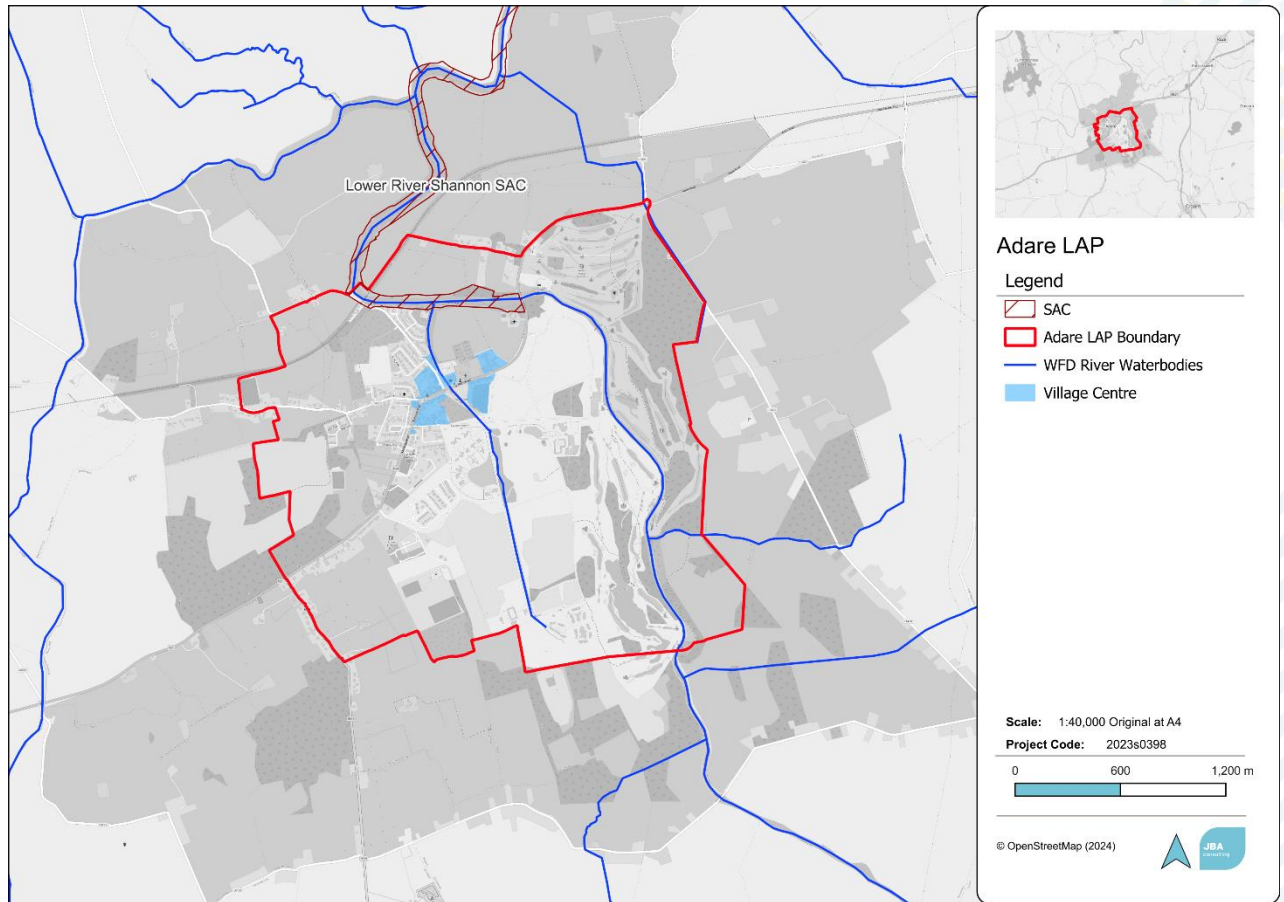

Figure 6-10: Village Centre Zoning

6.5.10 Agriculture

A small addition to the area zoned agricultural land has been added as part of this LAP, which now includes an area to the north of the Maigue. This zoning is reflective of the existing environment, and as such no impacts on the European Sites are foreseen as a result of this zoning.

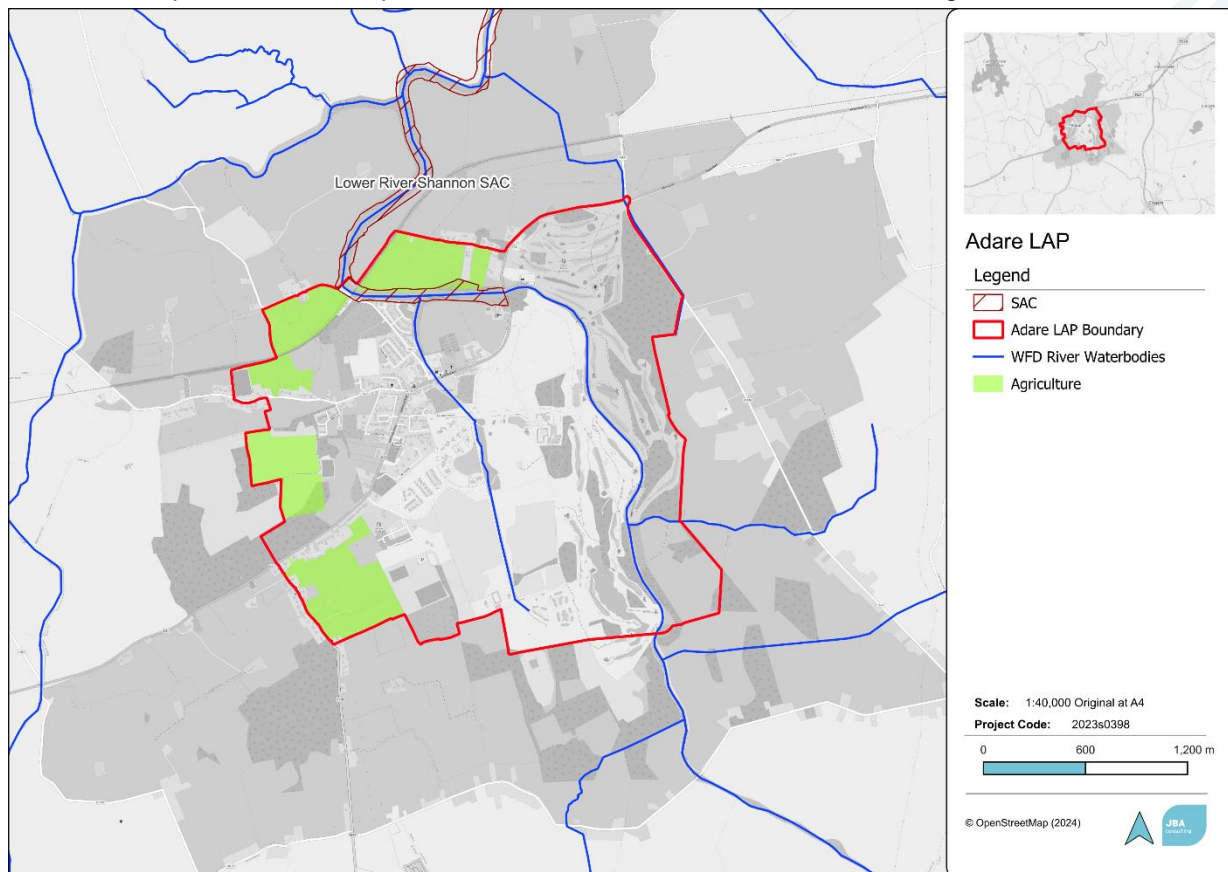

Figure 6-11: Agricultural Zoning

6.5.11 Opportunity Sites

The opportunity sites shown on Figure 6-12 are confined to the built-up area in the village centre, and are more infill developments. These may have the standard construction and development type impacts associated with them.

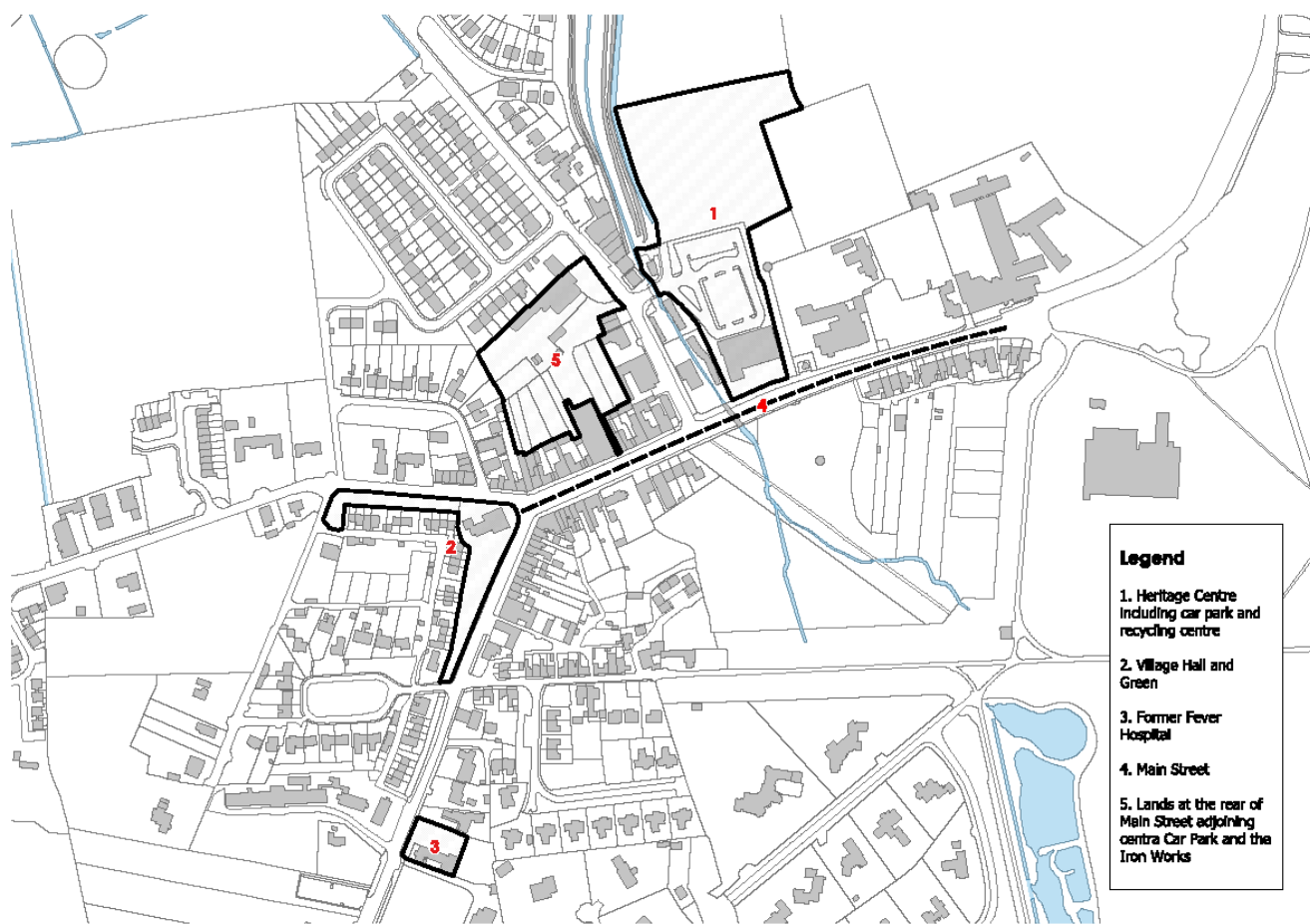

Figure 6-12: Opportunity Sites

Site 1: The Heritage Centre and car park with recycling centre to rear.

The site is located in the centre of the village and is zoned for Village Centre and Community and Education Use. The Centre is overseen by a Designated Activity Company (DAC), appointed by LCCC. The site comprises of a building housing two retail units, a tourist information point, a library, café and public toilets. It also includes a car park with capacity for 89 cars and 6 coach parking bays and a public recycling facility. The building can be accessed from the front and the rear and there is a public plaza to the village side of the building. This building is the focal point for visitors to the village that arrive by coach. Bus tours to Desmond Castle, Adare operate from the centre between June and September.

The site is zoned up to the edge of the Gortaganiff watercourse, which is directly connected to the Lower River Shannon SAC just 300m downstream. All developments at this site should leave a riparian buffer to the watercourse to help prevent disturbance to any otter which may use the watercourse. All developments should ensure that run-off is suitably managed to protect the quality of the Lower River Shannon. If the proposals for the carpark (subject to Appropriate Assessment) are permitted, environmental control measures (e.g. hydrocarbon interceptors, SUDS measures) should also take into account the potential for flooding at this site and release of pollutants.

Site 2: Village Hall and adjoining green area

Presently the hall is under utilised, but potential exists to enhance its use and that of the adjoining green

for the whole community. The Village Centre zoning designation on this site permits in principle commercial, retail, residential, education and community type uses subject to a grant of planning permission. The site is at distance from the SAC, and no direct pathway for impact on the Qualifying Interests of the SAC has been identified. Impacts on the SAC are unlikely from developments at this already serviced site.

Site 3: Former Monastery/Fever Hospital

The site has a Community and Education zoning. The site is at distance from the SAC, and no direct pathway for impact on the Qualifying Interests of the SAC has been identified. Impacts on the SAC are unlikely from developments at this brownfield site.

Site 4: Public Realm upgrades Main Street.

Detailed design to be developed to widening the pedestrian areas in the core of the village and develop pedestrian friendly zones. The potential exists to provide parking and a loading space on the south side of the road, and replace parking on the north side in areas identified, and incorporate where possible cycle lanes. Consideration to be given to sensitive tree and shrub planting and appropriate lighting.

The site is at distance from the SAC – it is unlikely to have an increase in disturbance associated with it. Any construction works associated with the upgrades to the street have the potential for impact through contaminated surface water run-off to the stormwater network, which likely links to the river. At a minimum, standard environmental controls/procedures should be applied during construction to prevent impact on the SAC through run-off of water containing pollutants. This is likely to be enough to break the source-pathway-receptor link to the SAC.

Site 5: Lands to rear of Main Street adjoining Centra Car Park and Adare Ironworks.

The potential exists to provide an extended public car park at this location, subject to appropriate environmental assessment, which should include proposals for the maintenance of existing trees on site. Potential also exists for mixed use development in line with the Village Centre zoning designation subject to all environmental considerations, potentially overhead ground floor car parking.

The site is at distance from the SAC, and the likelihood of increased disturbance associated with any development at this site is low. Any construction has some potential for impact, but standard environmental controls/procedures are likely to be sufficient to prevent impact on the SAC.

6.6 Adare Public Realm

The Adare Public Realm Plan (Volume 2) proposals have been screened following the methodology set out in DTA Publications Habitats Regulations Assessment Handbook (DTA 2021). Each policy is allocated one or more screening categories, shown in Table 6-1. The results of the initial screening are shown in Table 6-4 below. Where a number of categories to screen out a policy are applicable, the most relevant categories are listed in the table. The screening outcome includes any relevant in-combination assessment outcomes.

Table 6-3: Screening table of Adare Public Realm proposals

No.	APPR proposal	Screening category and rationale	Outcome
Chapter 3 of the APPR outlines the Key Public Realm Opportunities They include:			
1.	Sustainable Green Infrastructure	At distance from European sites, limited pathways for connection. K - Policy or proposal not likely to have a significant effect either alone or in combination	Out
2.	Maigue Riverpark		
3.	Main Street area		
Sustainable Green Infrastructure			
Public Realm Walking Routes			
1	A pedestrian route from Main Street to the GAA club		
2	A pedestrian route from Main Street to Desmond Castle,,Adare and onto Adare Golf Course		
3	A pedestrian route from the Village Park to the Avenue		
4	Enhancement of pedestrian route on Station Road		
5	A pedestrian route connecting Blackabbey Road to N21 via the Deerpark housing scheme		
6	Delivery of pedestrian routes and associated utility infrastructure along the Rathkeale Road to Murphy's Cross via the Adare Western Approach Improvement scheme.		
7	A walking route/trail around the grounds of the Manor Fields		

8	Explore the extension of existing trails along the River Maigue including the provision new walking routes and trails to Desmond Castle, the Franciscan Friary and the Heritage Centre from the River.	This objective could lead to increased development along the riparian area of the River Maigue. Any development within the plan area could potentially have direct and/or indirect impacts on the European Sites network through fragmentation or loss of habitats, disturbance or fragmentation of species, or changes in key indicators of conservation value, such as changes in water quality and quantity, and air quality. I - Policy or proposal which may have a likely significant effect on a site alone L - Policy or proposal which might be likely to have significant effect in-combination	IN
No.	APPR proposal	Screening category and rationale	Outcome
9	New walking routes for future residential and other developments as proposed by the Local Area Plan. This will ensure that the village of Adare remains well connected for all its residents.	Screened in LAP section	N/A
Cycle Routes The following cycling proposals are being put forward subject to further analysis under the Traffic Management Plan:			
1	A cycle route along Main street	At distance from European sites, limited pathways for connection. K - Policy or proposal not likely to have a significant effect either alone or in combination	Out
2	A cycle route from Main Street to the GAA club		
3	An cycle route from Turf's Quay to Main Street along Station Road		
4	A cycle route from the Village Park to the Avenue		
5	A cycle route connecting Blackabbey Road to N21 via the Deerpark housing scheme		
6	Delivery of a cycle route along the Rathkeale Road to Murphy's Cross via the Adare Western Approach Improvement scheme		
7	A cycle route connecting the Manor Fields to Rathkeale Road		

8	Explore the inclusion of a cycle trails along the River Maigue as part of the flood defence proposals.	<p>This objective could lead to increased development along the riparian area of the River Maigue. Any development within the plan area could potentially have direct and/or indirect impacts on the European Sites network through fragmentation or loss of habitats, disturbance or fragmentation of species, or changes in key indicators of conservation value, such as changes in water quality and quantity, and air quality.</p> <p>I - Policy or proposal which may have a likely significant effect on a site alone</p> <p>L - Policy or proposal which might be likely to have significant effect in-combination</p>	IN
Green strategy			
No.	APPR proposal	Screening category and rationale	Outcome
	<p>This Chapter outlines areas of Adare in which tree planting will enhance the village space, as well as connecting to existing habitats such as hedgerows and trees.</p> <p>This green strategy is aligned to a number of objectives from the Limerick Development Plan including:</p> <p>Objective SCS1 O8 - Develop and protect an open space network and hierarchy of quality public and community spaces, to extend close to where people live and which can accommodate a variety of recreational amenities and facilities for the community at large.</p> <p>Objective SCS1 O8 - Incorporate specific facilities and amenities that would promote exercise and movement as well as rest and relaxation in a natural way and in a variety of settings.</p> <p>Objective EH O20 - Protect areas which are considered to be quiet or which offer a sense of tranquillity, through a process of identification and validation followed by formal designation of 'Quiet Areas'.</p>	<p>This policy aims to retain or increase local habitats which will either have no effect on European sites, or positive effect.</p> <p>A – General statement policy / general aspiration</p> <p>B - Policy listing general criteria for testing the acceptability / sustainability of proposals</p> <p>D - General plan-wide environmental protection/ site safeguarding/ threshold proposals</p> <p>K - Policy or proposal not likely to have a significant effect either alone or in combination</p>	Out
Connection to greenway			

	Preliminary assessment has been completed which supports the provision of a Greenway between Rathkeale and Limerick city. Discussion is also taking place with Irish Rail to examine opportunities that may arise as part of the ongoing rail freight upgrade works. As of July 2023, no route for the Greenway has been scheduled.	<p>This objective could lead to increased development along the River Maigue which is designated under the Lower River Shannon SAC. This infrastructure within the plan area could potentially have direct and/or indirect impacts on the European Sites network through fragmentation or loss of habitats, disturbance or fragmentation of species, or changes in key indicators of conservation value, such as changes in water quality and quantity, and air quality.</p> <p>I - Policy or proposal which may have a likely significant effect on a site alone L - Policy or proposal which might be likely to have significant effect in-combination</p>	IN
Maigue River Park			
No.	APPR proposal	Screening category and rationale	Outcome
In collaboration with the Maigue Rivers Trust, APPR wish to utilise the river as place for recreation. These plans will be considered with the proposed Adare Flood Relief Scheme, which is currently in Options Phase.			
1.	Consider improvements to the connection of the village to the Maigue River and develop the potential of the park as a critical green resource for Adare. Improve walkways to prioritise accessibility and consider inclusion of sufficient widths for both pedestrians and cyclists as part of flood defence design outcomes (where possible).	<p>Any increased development along the River Maigue which is designated under the Lower River Shannon SAC could potentially have direct and/or indirect impacts on the European Sites network through fragmentation or loss of habitats, disturbance or fragmentation of species, or changes in key indicators of conservation value, such as changes in water quality and quantity, and air quality.</p> <p>I - Policy or proposal which may have a likely significant effect on a site alone L - Policy or proposal which might be likely to have significant effect in-combination</p>	IN

2.	Consider improvements to the heritage and nature potential of the Maigue and increase biodiversity. Protect the habitats along the river routes, preserving their rugged and wild characteristics. Support the all-Ireland Pollinator Plan which aims to help pollinators by improving biodiversity.	<p>This action has positive aims for biodiversity, however this does not inherently protect European Sites and could result in negative effects as this will be within or adjacent to the River Maigue.</p> <p>Any works along the River Maigue which is designated under the Lower River Shannon SAC could potentially have direct and/or indirect impacts on the European Sites network through fragmentation or loss of habitats, disturbance or fragmentation of species, or changes in key indicators of conservation value, such as changes in water quality and quantity, and air quality.</p> <p>I - Policy or proposal which may have a likely significant effect on a site alone L - Policy or proposal which might be likely to have significant effect in-combination</p>	IN
3.	Opportunities should be assessed to introduce elements of activity, such as seating, play areas, planting, and art, in designated pockets of space along the walkways as part of	Any increased development along the River Maigue which is designated under the Lower River Shannon SAC could potentially have direct and/or	IN
No.	APPR proposal	Screening category and rationale	Outcome
	a Blueway feasibility study.	<p>indirect impacts on the European Sites network through fragmentation or loss of habitats, disturbance or fragmentation of species, or changes in key indicators of conservation value, such as changes in water quality and quantity, and air quality.</p> <p>I - Policy or proposal which may have a likely significant effect on a site alone L - Policy or proposal which might be likely to have significant effect in-combination</p>	
4.	Consider the redevelopment of Turf's Quay to provide a new slip way and safe access point to the river for recreational purposes as part of a Blueway feasibility study.		
5.	Develop a heritage trail to connect Desmond Castle Adare, the Augustinian and Franciscan Friaries, the Trinitarian Abbey, the medieval walled village and the Heritage Centre into a single experience.		
6.	Develop a nature trail from the library to the Maigue River as an educational resource.		
Flooding zone			

	<p>The Adare Flood Relief Scheme is being progressed by the OPW and Limerick City and County Council and works are likely to include raising and improving flood defence walls, installing non-return valves and providing a flood warning for the village.</p> <p>APPR and Adare LAP seek to ensure the river is still connected to the village (LAP includes Objective IU 04 which would include provision of SuDS and Nature-based Solutions to the Management of Rainwater and Surface Water Run-off)</p>	This project will have Appropriate Assessment carried out by those designing the FRS	N/A
Future Mague River Park			
1	Improve the connection of the village to the Mague River and develop the potential of the park as a critical green resource for Adare.	<p>Any increased development along the River Mague which is designated under the Lower River Shannon SAC could potentially have direct and/or indirect impacts on the European Sites network through fragmentation or loss of habitats, disturbance or fragmentation of species, or changes in key indicators of conservation value, such as changes in water quality and quantity, and air quality.</p> <p>I - Policy or proposal which may have a likely significant effect on a site alone</p>	IN
No.	APPR proposal	Screening category and rationale	Outcome
		L - Policy or proposal which might be likely to have significant effect in-combination	

2	Develop the heritage and nature potential of the Maigue.	<p>This objective has positive aims for biodiversity, however this does not inherently protect European Sites and could result in negative effects as this will be within or adjacent to the River Maigue.</p> <p>Any works along the River Maigue which is designated under the Lower River Shannon SAC could potentially have direct and/or indirect impacts on the European Sites network through fragmentation or loss of habitats, disturbance or fragmentation of species, or changes in key indicators of conservation value, such as changes in water quality and quantity, and air quality.</p> <p>I - Policy or proposal which may have a likely significant effect on a site alone L - Policy or proposal which might be likely to have significant effect in-combination</p>	IN
3	Develop walking (and if possible, cycling) loops for everyday visitors and tourists to and around the river.	<p>Any increased development along the River Maigue which is designated under the Lower River Shannon SAC could potentially have direct and/or indirect impacts on the European Sites network through fragmentation or loss of habitats, disturbance or fragmentation of species, or changes in key indicators of conservation value, such as changes in water quality and quantity, and air quality.</p> <p>I - Policy or proposal which may have a likely significant effect on a site alone L - Policy or proposal which might be likely to have significant effect in-combination</p>	IN
4	Develop a heritage trail to connect Desmond Castle Adare, the Augustinian and Franciscan Friaries and the Trinitarian Abbey, the Manor grounds, and the medieval walled village with the heritage centre into a single experience.		
5	Develop a nature trail from the library to the Maigue River as an educational resource.		
6	Activate water amenity potentials along the river.		
7	Develop increased biodiversity in the park.	<p>These objectives have positive aims for biodiversity, however this does not inherently protect European Sites and could result in</p>	IN
8	Connect the Maigue to its environs.		
No.	APPR proposal	Screening category and rationale	Outcome

		<p>negative effects as this will be within or adjacent to the River Maigue.</p> <p>Any works along the River Maigue which is designated under the Lower River Shannon SAC could potentially have direct and/or indirect impacts on the European Sites network through fragmentation or loss of habitats, disturbance or fragmentation of species, or changes in key indicators of conservation value, such as changes in water quality and quantity, and air quality.</p> <p>I - Policy or proposal which may have a likely significant effect on a site alone L - Policy or proposal which might be likely to have significant effect in-combination</p>	
Heritage and eco walking routes			
	<p>These routes are initial ideas for the Maigue River Park and will require thorough assessments, detailed designs, and extensive environmental surveys to ensure feasibility and alignment with ecological and heritage objectives.</p>	<p>Any proposals for new routes through previously undeveloped land, particularly around the River Maigue, which is designated under the Lower River Shannon SAC could potentially have direct and/or indirect impacts on the European Sites network through fragmentation or loss of habitats, disturbance or fragmentation of species, or changes in key indicators of conservation value, such as changes in water quality and quantity, and air quality.</p> <p>I - Policy or proposal which may have a likely significant effect on a site alone L - Policy or proposal which might be likely to have significant effect in-combination</p>	IN
<p>Riparian Biodiversity</p> <p>Through development to create the Maigue River Park, APPR aims to be on enhancing the space for wildlife and maximising its habitat value along the river Maigue through the following measures</p>			
1	Safeguard and enhance the riparian zone along the River	These proposals have positive aims for the	IN
No.	APPR proposal	Screening category and rationale	Outcome

	Maigue, protecting habitats, providing flood protection, and maintaining water quality.	protection of biodiversity, however this does not inherently protect European Sites as any works that take place will be within or adjacent to the River Maigue, which could potentially have direct and/or indirect impacts on the European Sites network through fragmentation or loss of habitats, disturbance or fragmentation of species, or changes in key indicators of conservation value, such as changes in water quality and quantity, and air quality.	
2	Seek opportunities to improve the quality of aquatic and riparian habitats in the waterways areas while controlling invasive species. Develop a riparian corridor & establish connections between fragmented parcels of habitat to enhance their overall value to wildlife through continued vegetation corridors for foraging.		
3	Promote the benefits of wetlands and natural flood management techniques for flood prevention.		
4	Acknowledge and incorporate the unique characteristics of the riparian environment into the embankment edges. Utilise the embankments for the development and maintenance of extensive biodiversity corridor of grass systems and pollinator planting.		
5	Develop an eco-trail with educational and interactive points such as nest boxes & bat boxes		
Blue Route			
	<p>The Blue Route proposal will be to develop the River Maigue at Adare as a Blueway, with the potential to expand from Croom to Ferry Bridge.</p> <p>Additionally there are proposals to create a Pontoon at Turf's Quay to restore access to the river, and facilitate mooring of boats and fishing platforms.</p>	<p>Increased development on the River Maigue, which is designated under the Lower River Shannon SAC could potentially have direct and/or indirect impacts on the European Sites network through fragmentation or loss of habitats, disturbance or fragmentation of species, or changes in key indicators of conservation value, such as changes in water quality and quantity, and air quality.</p> <p>I - Policy or proposal which may have a likely significant effect on a site alone</p> <p>L - Policy or proposal which might be likely to have significant effect in-combination</p>	IN
Main Street Area			
	Main proposals include:	K - Policy or proposal not likely to have a	Out
No.	APPR proposal	Screening category and rationale	Outcome

	Reduce speeds	significant effect either alone or in combination	
	Develop off-street parking	Opportunity Sites 1 & 5 have been screened in in the LAP	N/A
	Extend pedestrian area	<p>Increased walking and cycling infrastructure will be mostly within the built environment of Adare village, and on existing roads. However, any infrastructure for walking and cycling proposed, that will be in any un-developed lands, or close/crossing the river Mague, could potentially have direct and/or indirect impacts on the European Sites network through fragmentation or loss of habitats, disturbance or fragmentation of species, or changes in key indicators of conservation value, such as changes in water quality and quantity, and air quality.</p> <p>I - Policy or proposal which may have a likely significant effect on a site alone L - Policy or proposal which might be likely to have significant effect in-combination</p>	IN
	Develop a cycle network		
	Add trees and planting	K - Policy or proposal not likely to have a significant effect either alone or in combination	Out
	<p>Rationalise Coach Parking</p> <p>To minimize congestion and optimize the use of space, visiting coaches will be directed to park in specific areas located outside of the village centre. Several sites have been proposed, and will require amenities for the drivers.</p>	<p>Depending on the location of the proposed coach parking sites, increased infrastructure could potentially have direct and/or indirect impacts on the European Sites network through fragmentation or loss of habitats, disturbance or fragmentation of species, or changes in key indicators of conservation value, such as changes in water quality and quantity, and air quality.</p> <p>I - Policy or proposal which may have a likely significant effect on a site alone L - Policy or proposal which might be likely to have significant effect in-combination</p>	IN
No.	APPR proposal	Screening category and rationale	Outcome

	<p>Detailed improvements to Main Street and surroundings Several areas have been selected to demonstrate the modifications for a revitalised public realm. These include the following:</p> <ol style="list-style-type: none"> 1. Rathkeale Street and Village Green 2. Main Street West 3. Heritage Centre 4. Main Street West (The Cottages) <p>And further enhancements to</p> <ol style="list-style-type: none"> 5. Station Road 6. The Park Avenue 7. The Avenue 8. Former Fever Hospital / Scoil Naomh Iósaf 	<p>These proposals are all minor projects within the built environment of Adare and cannot have an impact on the QI of nearby European sites. K - Policy or proposal not likely to have a significant effect either alone or in combination</p>	Out
	General Streetscape		
	<p>Celebrating Adare's Uniqueness:</p> <ul style="list-style-type: none"> Events Art strategy Branding Wayfinding Strategy 	<p>All proposals are within the built environment of Adare and minimal in scale. K - Policy or proposal not likely to have a significant effect either alone or in combination</p>	Out

6.7 Screening Statement and Conclusions

The two European sites that were identified which have pathway for potential likely significant effects arising from the implementation of the Plan are:

- Lower River Shannon SAC
- River Shannon and River Fergus Estuaries SPA

The Adare LAP could potentially have significant adverse effects alone on the Screened-in European Sites which are further described in this section.

6.7.1 Summary of Screening of Policies and Objectives of the Adare LAP

The majority of development policies within the Adare LAP have been screened out alone and in combination with other plans or projects.

The exception to this (screened-in) are listed below, due to the level of development, nature of the policy and site allocations proposed. These have been screened in with the potential to impact the Lower River Shannon SAC or the River Shannon and River Fergus Estuaries SPA and their Qualifying Interests via surface water, groundwater or air pathways. These policies and objectives could lead to fragmentation or loss of habitats, disturbance or fragmentation of species, or changes in key indicators of conservation value, such as changes in water quality and quantity, and air quality, which may impact the screened-in European Sites.

The most likely effects of the potential site allocations within the plan on European sites are related to pressures from new development and infrastructure, including recreational impacts, atmospheric pollution, water abstraction/discharge, increased water pollution and flood risk management pressures. Impacts from tourism and opportunity sites.

These screened in policies and objectives include:

- Key opportunity: Tourism Potential
- Opportunities Sites (sites 1 & 5)
- Development Strategy 3
- Objective TCF1: Opportunity Sites a)
- Objective C1 Community and Educational Facilities b), c), d), e), g), i), j)
- Objective C2 New Amenity Areas Walkways and Cycleways a), e), f)
- Objective C3 Parks, Open Space and Recreation a), c), d), e)
- Objective ED 3 Tourism Objectives a), b)
- Objective SM 1 Movement and Accessibility: a) b) d) f).
- Objective SM 2 Overflow Car Park:
- Objective CH 01 Climate Change d), f)
- Objective CH 12 Blue Green Infrastructure a)
- Objective IU 02 Water Infrastructure b), c), d)
- Objective IU O6: Flood Risk and Blue Green Infrastructure
- Objective IU 07 Energy Generation d)

6.7.2 Summary of Zoning of Adare LAP

The majority of the Land-Use Zoning in Adare will not have an impact on any European Sites, due to distance, lack of suitable pathways, or limited change in zoning from existing.

However, the following sites were noted to have potential pathways and therefore will need to be assessed further at project level:

- Tourism is zoned around the River Maigue. There will be pressure from increased population on the WWTP which may impact the water quality in the Maigue. The river upstream of the Adare LAP has WFD status of Moderate (3-4) so any projects related to increased tourism will require project level Appropriate Assessment, to ensure that degradation of water quality

through tourism related activities does not occur. This will help to protect the integrity of the Lower River Shannon SAC.

- New residential zoning will have construction phase related impacts. Although some sites are at distance from a direct watercourse connection, any new residential projects will require project level appropriate assessment.
- Opportunity Site 1: The Heritage Centre and car park with recycling centre to rear. This will require AA, and hydrocarbon interceptors/SUDS measures for carpark.
- Opportunity Site 4: Public Realm upgrades Main Street. the main street is likely connected to the river via stormwater drains. At a minimum, standard environmental controls/procedures should be applied during construction to prevent impact on the SAC through run-off of water containing pollutants.
- Opportunity Site 5: Lands to rear of Main Street adjoining Centra Car Park and Adare Ironworks. This site will require project level appropriate assessment.

6.7.3 Summary of Screening of Adare Public Realm Plan:

The majority of proposals within the Adare Public Realm have been screened out alone and in combination with other plans or projects.

The exception to this (screened-in) are listed below, due to the level of development, nature of the policy and site allocations proposed:

These have been screened in with the potential to impact the Lower River Shannon SAC or the River Shannon and River Fergus Estuaries SPA and their Qualifying Interests via surface water, groundwater or air pathways. These policies and objectives could lead to fragmentation or loss of habitats, disturbance or fragmentation of species, or changes in key indicators of conservation value, such as changes in water quality and quantity, and air quality, which may impact the screened-in European Sites.

- Proposal for Public Realm Walking Routes No. 8:
- Proposal for Connection to greenway
- Proposals for Maigne River Park, 1, 2, 3, 4, 5, 6
- Proposals for Future of River Maigne Park 1, 2, 3, 4, 5, 6, 7, 8
- Proposal for Heritage and eco walking routes
 - Proposals for Riparian Biodiversity 1, 2, 3, 4, 5
- Proposal to develop Blue Route / Blueway on River Maigne
 - Proposals for Main Street Area: Extend pedestrian area, Develop a cycle network, Coach route and parking.

7 Natura Impact Report

This NIR aims to determine whether the proposed Plan would result in significant adverse impacts on the integrity of any European site with respect to the site's structure, function, and/ or conservation objectives. It also aims to provide supporting information for the competent authority to carry out an AA of the proposed Plan.

The AA Screening identified that the LAP could potentially have significant adverse effects on the following sites:

- Lower River Shannon SAC
- River Shannon and River Fergus Estuaries SPA

This section details the AA of the potential effects of the LAP document on the integrity of the identified European sites.

7.1 Description of Screened-in Sites

The Adare LAP could potentially have significant adverse effects alone on the Screened-in European Sites which are further described in this section.

7.1.1 Conservation Objectives of the Lower River Shannon SAC

As identified in Sectioned 6.3.1, the following QIs of this European Site have been screened-in:

- [3260] Floating River Vegetation
- [91E0] Alluvial Forests*
- [1095] Sea Lamprey (*Petromyzon marinus*)
- [1096] Brook Lamprey (*Lampetra planeri*)
- [1099] River Lamprey (*Lampetra fluviatilis*)
- [1106] Atlantic Salmon (*Salmo salar*)
- [1355] Otter (*Lutra lutra*)

Conservation Objectives

The conservation objectives for the Lower River Shannon SAC are to maintain or restore favourable conservation condition of the QIs (Annex I Habitats, Annex II or IV species) of the site. The attributes and targets of the QIs are listed below in Table 7-1.

Table 7-1 Conservation objectives for Qualifying Interests of River Shannon Callows SAC, (NPWS, 2012)

Qualifying Interest	Attributes	Measure	Target
Floating River Vegetation [3260]	Habitat area	Kilometres	Area stable or increasing, subject to natural processes
	Habitat distribution	Occurrence	No decline, subject to natural processes
	Hydrological regime: river flow	Metres per second	Maintain appropriate hydrological regimes
	Hydrological regime: tidal influence	Daily water level fluctuations - metres	Maintain natural tidal regime
	Hydrological regime: freshwater seepages	Metres per second	Maintain appropriate freshwater seepage regimes
	Substratum composition: particle size range	Millimetres	The substratum should be dominated by the particle size ranges, appropriate to the habitat sub-type (frequently sands, gravels and cobbles)

Qualifying Interest	Attributes	Measure	Target
Alluvial forests with <i>Alnus glutinosa</i> and <i>Fraxinus excelsior</i> (<i>Alno-Padion</i> , <i>Alnion incanae</i> , <i>Salicion albae</i>) [91E0]	Woodland structure: cover and height	Percentage and metres	Diverse structure with a relatively closed canopy containing mature trees; subcanopy layer with semi- mature trees and shrubs; and well-developed herb layer
	Woodland structure: community diversity and extent	Hectares	Maintain diversity and extent of community types
	Woodland structure: natural regeneration	Seedling: sapling: pole ratio	Seedlings, saplings and pole age-classes occur in adequate proportions to ensure survival of woodland canopy
	Hydrological regime: flooding depth/height of water table	Metres	Appropriate hydrological regime necessary for maintenance of alluvial vegetation
	Woodland structure: dead wood	m ³ per hectare; number per hectare	At least 30m ³ /ha of fallen timber greater than 10cm diameter; 30 snags/ha; both categories should include stems greater than 40cm diameter (greater than 20cm diameter in the case of alder)
	Woodland structure: veteran trees	Number per hectare	No decline
	Woodland structure: indicators of local distinctiveness	Occurrence	No decline
	Vegetation composition: native tree cover	Percentage	No decline. Native tree cover not less than 95%
	Vegetation composition: typical species	Occurrence	A variety of typical native species present, depending on woodland type, including Alder (<i>Alnus glutinosa</i>), willows (<i>Salix spp</i>) and, locally, Oak (<i>Quercus robur</i>) and Ash (<i>Fraxinus excelsior</i>) and Birch (<i>Betula pubescens</i>)
	Vegetation composition: negative indicator species	Occurrence	Negative indicator species, particularly non-native invasive species, absent or under control
	Distribution	Percentage positive survey sites	No significant decline
	Extent of terrestrial habitat	Hectares	No significant decline. (note no area defined)
	Extent of marine habitat	Hectares	No significant decline. (note no area defined)
Sea Lamprey (<i>Petromyzon marinus</i>) [1095]	Distribution: extent of anadromy	% of river accessible	Greater than 75% of main stem length of rivers accessible from estuary
	Population structure of juveniles	Number of age/size groups	At least three age/size groups present
	Juvenile density in fine sediment	Juveniles/m ²	Juvenile density at least 1/m ²
	Extent and distribution of spawning habitat	m ² and occurrence	No decline in extent and distribution of spawning beds
	Availability of juvenile habitat	Number of positive sites in 3rd order channels (and greater), downstream of spawning areas	More than 50% of sample sites positive
Brook Lamprey (<i>Lampetra planeri</i>) [1096]	Distribution	% of river accessible	Access to all water courses down to first order streams
	Population structure of juveniles	Number of age/size groups	At least three age/size groups of brook/river lamprey present

Qualifying Interest	Attributes	Measure	Target
	Juvenile density in fine sediment	Juveniles/m ²	Mean catchment juvenile density of brook/river lamprey at least 2/m ²
	Extent and distribution of spawning habitat	m ² and occurrence	No decline in extent and distribution of spawning beds
	Availability of juvenile habitat	Number of positive sites in 2nd order channels (and greater), downstream of spawning areas	More than 50% of sample sites positive
River Lamprey (<i>Lampetra fluviatilis</i>) [1099]	Distribution	% of river accessible	Access to all water courses down to first order streams
	Population structure of juveniles	Number of age/size groups	At least three age/size groups of brook/river lamprey present
	Juvenile density in fine sediment	Juveniles/m ²	Mean catchment juvenile density of brook/river lamprey at least 2/m ²
	Extent and distribution of spawning habitat	m ² and occurrence	No decline in extent and distribution of spawning beds
	Availability of juvenile habitat	Number of positive sites in 2nd order channels (and greater), downstream of spawning areas	More than 50% of sample sites positive
Atlantic Salmon (<i>Salmo salar</i>) 1106	Distribution: extent of anadromy	% of river accessible	100% of river channels down to second order accessible from estuary
	Adult spawning fish	Number	Conservation Limit (CL) for each system consistently exceeded
	Salmon fry abundance	Number of fry/5 minutes electrofishing	Maintain or exceed 0+ fry mean catchment-wide abundance threshold value. Currently set at 17 salmon fry/5 min sampling
	Out-migrating smolt abundance	Number	No significant decline
	Number and distribution of redds	Number and occurrence	No decline in number and distribution of spawning redds due to anthropogenic causes
	Water quality	EPA Q value	At least Q4 at all sites sampled by EPA
Otter (<i>Lutra lutra</i>) [1355]	Extent of freshwater (river) habitat	Kilometres	No significant decline. (note no area defined)
	Extent of freshwater (lake/lagoon) habitat	Hectares	No significant decline. (note no area defined)
	Couching sites and holts	Number	No significant decline
	Fish biomass available	Kilograms	No significant decline
	Barriers to connectivity	Number	No significant increase.

Site Vulnerabilities

The negative impacts and activities with high effect on the SAC (NPWS 2014) are listed in Table 7-2

Table 7-2 Threats, pressures and activities with impacts on the Lower River Shannon SAC

Code	Threats and pressures	Rank	Source
G01	Outdoor sports and leisure activities, recreational activities	Low	inside
J02.11	Siltation rate changes, dumping, depositing of dredged deposits	Medium	inside
J02.05.02	Modifying structures of inland water courses	Medium	inside
F03.01	Hunting	Low	both

Code	Threats and pressures	Rank	Source
A04.01	Intensive grazing	Medium	inside
C01.03.02	Mechanical removal of peat	Low	inside
J02.01	Landfill, land reclamation and drying out, general	Low	inside
A03.03	Abandonment / lack of mowing	High	inside
G05.01	Trampling, overuse,	Low	inside
B02.02	Forestry clearance	Medium	inside
D01.01	Paths, tracks, cycling tracks	Low	inside
K03.04	Predation	Medium	both
A04.03	Abandonment of pastoral systems, lack of grazing	High	inside
A07	Use of biocides, hormones and chemicals	High	inside
A04.02.05	Non intensive mixed animal grazing	Low	inside
A10.01	Removal of hedges and copses or scrub	Low	inside
J02.05	Modification of hydrographic functioning, general	Low	inside
J02.04.01	Flooding	High	inside
A08	Fertilisation	Medium	inside
B06	Grazing in forests/ woodland	Low	inside

7.1.2 Conservation objectives of the River Shannon and River Fergus Estuaries SPA

As identified in Sectioned 6.3.2, the following QIs of the SPA have been screened-in:

- Cormorant (*Phalacrocorax carbo*) [A017]
- Whooper Swan (*Cygnus cygnus*) [A038]
- Light-bellied Brent Goose (*Branta bernicla hrota*) [A046]
- Shelduck (*Tadorna tadorna*) [A048]
- Wigeon (*Anas penelope*) [A050]
- Teal (*Anas crecca*) [A052]
- Pintail (*Anas acuta*) [A054]
- Shoveler (*Anas clypeata*) [A056]
- Scaup (*Aythya marila*) [A062]
- Ringed Plover (*Charadrius hiaticula*) [A137]
- Golden Plover (*Pluvialis apricaria*) [A140]
- Grey Plover (*Pluvialis squatarola*) [A141]
- Lapwing (*Vanellus vanellus*) [A142]
- Knot (*Calidris canutus*) [A143]
- Dunlin (*Calidris alpina*) [A149]
- Black-tailed Godwit (*Limosa limosa*) [A156]
- Bar-tailed Godwit (*Limosa lapponica*) [A157]
- Curlew (*Numenius arquata*) [A160]
- Redshank (*Tringa totanus*) [A162]
- Greenshank (*Tringa nebularia*) [A164]
- Black-headed Gull (*Chroicocephalus ridibundus*) [A179]
- Wetland and Waterbirds [A999]

Conservation Objectives

The overall Conservation Objectives for the River Shannon and River Fergus Estuaries SPA is to maintain the favourable conservation condition of the Features of Interest for which the SPA has been selected (NPWS 2012b).

The favourable conservation status of a species is achieved when:

- population dynamics data on the species concerned indicate that it is maintaining itself on a long-term basis as a viable component of its natural habitats, and
- the natural range of the species is neither being reduced nor is likely to be reduced for the foreseeable future, and
- there is, and will probably continue to be, a sufficiently large habitat to maintain its populations on a long-term basis.

The conservation objectives for non-breeding bird Special Conservation Interests of the River Shannon and River Fergus Estuaries SPA are summarised in Table 7-3.

Table 7-3 Conservation objectives for Qualifying Interests of River Shannon and River Fergus Estuaries SPA

Qualifying Interest	Attributes	Measure	Target
<i>Cormorant</i> <i>Phalacrocorax carbo</i> [A017]	Breeding population abundance: apparently occupied nests (AONs)	Number	No significant decline
	Productivity rate	Mean Number	No significant decline
	Distribution: breeding colonies	Number; location; area (hectares)	No significant decline
	Prey biomass available		No significant decline
	Barriers to connectivity	Number; location; shape; area (hectares)	No significant increase
	Disturbance at the breeding site	Level of impact	Human activities should occur at levels that do not adversely affect the breeding cormorant population
	Population trend	Percentage change as per population trend assessment using waterbird count data collected through the Irish Wetland Bird Survey and other surveys	The long-term population trend should be stable or increasing
	Distribution	Range, timing or intensity of use of areas used by waterbirds, as determined by regular low tide and other waterbird surveys	There should be no significant decrease in the range, timing or intensity of use of areas by the waterbird species of Special Conservation Interest other than that occurring from natural patterns of variation.
<i>Whooper Swan</i> <i>Cygnus cygnus</i> [A038] <i>Light-bellied Brent Goose</i> <i>Branta bernicla hrota</i> [A046] <i>Shelduck</i> <i>Tadorna tadorna</i> [A048] <i>Wigeon</i> <i>Anas</i>	Population Trend	Percentage change as per population trend assessment using waterbird count data collected through the Irish Wetland Bird Survey and other surveys	The long-term population trend should be stable or increasing.
	Distribution	Range, timing or intensity of use of areas used by waterbirds, as	There should be no significant decrease in the range, timing or intensity of use of areas by the

Qualifying Interest	Attributes	Measure	Target
<i>penelope</i> [A050] <i>Teal Anas crecca</i> [A052] <i>Pintail Anas acuta</i> [A054] <i>Shoveler Anas clypeata</i> [A056] <i>Scaup Aythya marila</i> [A062] <i>Ringed Plover Charadrius hiaticula</i> [A137] <i>Golden Plover Pluvialis apricaria</i> [A140] <i>Grey Plover Pluvialis squatarola</i> [A141] <i>Lapwing Vanellus vanellus</i> [A142] <i>Knot Calidris canutus</i> [A143] <i>Dunlin Calidris alpina</i> [A149] <i>Black-tailed Godwit Limosa limosa</i> [A156] <i>Bar-tailed Godwit Limosa lapponica</i> [A157] <i>Curlew Numenius arquata</i> [A160] <i>Redshank Tringa totanus</i> [A162] <i>Greenshank Tringa nebularia</i> [A164] <i>Black-headed Gull Chroicocephalus ridibundus</i> [A179]		determined by regular low tide and other waterbird surveys	waterbird species of Special Conservation Interest other than that occurring from natural patterns of variation.
Wetlands [A999]	Wetland habitat are	Area (Ha)	The permanent area occupied by the wetland habitat should be stable and not significantly less than the area of 32,261 ha, other than that occurring from natural patterns of variation

7.2 Potential significant effects on Screened-in European Sites

As outlined in Section 4.4 the potential impacts that could occur through the implementation of the Plan are.

- Loss/ reduction of habitat area
- Disturbance to key species
- Habitat or species population fragmentation
- Reduction in species density
- Changes in key indicators of conservation value, such as changes in water quality and quantity.

7.2.1 Loss or reduction of habitat area

Direct habitat loss is caused where there is complete removal of a habitat type. Loss of habitat can also occur through the deterioration of habitat quality and therefore a loss of the function of that habitat. This can be due to factors such as land-take requirements, physical alterations and introduction of invasive non-native species as a result of development or works necessary to promote sustainable or any type of development. The outcomes of the objectives, aims, strategies and policies of the Plan, such as development leading to population increase, reduction in vacancy of existing buildings and the support of the economic growth of Adare could potentially cause these impacts.

There is potential that the European sites screened into this assessment may be adversely affected in this manner through the implementation of the proposed Plan, particularly any proposals around the River Maigue (Lower River Shannon SAC). This includes proposed walking and cycling routes, development of the River Maigue Park, the proposals for creation of a Blueway along the River Maigue, and in-combination impacts with other projects such as the Greenway, Flood Relief Scheme, and the Foynes/Limerick Road (including Adare Bypass).

Indirect habitat loss may also occur through disruption of hydrological links to a designated site that supports surface or ground water dependent habitats such freshwater and wetland habitats e.g., implementation of SuDs and diversion of water flows that may occur due to new housing or retail development. There is an acknowledgement to protect these habitats under Objectives CH 05 Designated Sites and Nature Conservation, there is also an acknowledgement to create new habitats under Objective CH 08 Creation of New Habitats, as well as the Biodiversity proposals to enhance or restore natural habitats under the River Maigue Park section in the Adare Public Realm Plan.

The implementation of environmental mitigation measures for development and growth, although primarily beneficial in the provision of refuges for species and the protection and restoration of habitats including bog and wetland habitats, may result in changes of land use within the LAP area. If measures are inappropriately implemented, habitat loss or degradation of habitat quality may occur.

As the objectives of the proposed Plan are set at a high level, loss or reduction of habitat area of the European sites screened into this assessment cannot be ruled out at this stage. Therefore, the significance of potential habitat loss will be assessed at project level and will be dependent on the final locations and detailed design of any development resulting from the proposed objectives.

Mitigation measures are detailed in Section 8 to ensure the potential for habitat loss will not adversely affect the integrity of a European site due to the implementation of the proposed Plan.

7.2.2 Disturbance to key species

Key species are those species listed within the annexes of the Habitats Directive for which European sites are designated. Disturbance to species supported by a European site may occur due to physical disturbance of a habitat that may result in direct mortalities or displacement of the species. Sources of disturbance may also take the form of increased noise, visual presence of people, vibration and increased illumination of areas through increased or expanded development without mitigation measures in place. Increased disturbance levels within the sensitivity threshold of a species may cause the displacement or flight of a species from their respective habitat.

In relation to the Plan, activities that may potentially disturb key species are those that will result in physical disturbance due to works being carried out, such as the implementation of the policies and/or objectives of the plan including increased tourism, population growth or development in general. These objectives may pose sources of disturbance during construction of works and their operation.

The works may also cause disturbance to the resting and/ or breeding places and foraging areas of these key species.

The objectives of the Plan have the potential to cause disturbance impacts to key species of the European Sites screened into this assessment. However, as these objectives are set at a high level, the significance of disturbance to key species will be assessed at project level and will be dependent on the final locations and detailed design of any development resulting from the proposed objectives. As an example, disturbance to Otter in the Maigue (Lower River Shannon SAC), may be caused by an increase in development and recreation, (such as from policies Objective DS2 Development Strategy or Objective ED2 related to the development of Tourism in Adare Manor and Adare Village), which could also impact other species using the River Maigue, as well as of other species of nearby sites including QI birds of the River Shannon SPA. This also includes proposed walking and cycling routes, development of the River Maigue Park, the proposals for creation of a Blueway along the River Maigue under the Adare Public Realm Plan, which will increase the use and recreation of the river, from currently a low level of use.

Mitigation measures are detailed in Section 8 to ensure that disturbance to qualifying species will not adversely affect the integrity of a European site due to the implementation of the proposed Plan.

7.2.3 Fragmentation

Habitat and species population fragmentation occurs when the connectivity between habitats and species is restricted or lost and impedes the natural movement of a species. This can result in singular habitat units being formed and isolated species communities. Fragmentation can arise as a result of barriers to migratory movements where important corridors exist, e.g., riparian corridors. The inappropriate installation of measures that may act as a barrier to free movement of a species and/ or physically separate a habitat, will result in fragmentation.

The implementation of the policies and/or objectives of the plan including increased tourism, population growth or development in general may pose sources of disturbance during construction of works and their operation that can lead to fragmentation. They may result in the installation of structures that may impede movement of a species. An increase in development and infrastructure can lead to fragmentation of habitat for species such as Otter, Lamprey and Salmon in the River Maigue, fragmenting available habitats, potentially impacting the success and population numbers of these species, resulting in a decrease in species density in the European site in the long term. Additionally, there may be in-combination effects from the increased use of the River at Adare, with the rail line soon to be re-established, the planned new bridge for the Adare Bypass, the construction of Adare Flood Relief Scheme in combination with proposals to increase walkways and cycling infrastructure and use of the River Maigue through proposals such as Blueway, pontoons, fish platforms. This may cause this section of the river at Adare to be unsuitable for QIs listed above to move up and down the river.

However, there is an acknowledgement in both plans that any proposals be undertaken with sensitivity towards the riparian habitats of the Maigue, and include proposals to increase/restore the habitats in the river.

As the objectives of the proposed Plan are not specific regarding location of implementation, fragmentation of the European sites screened into this assessment cannot be ruled out. Also, the significance of potential fragmentation will be required to be assessed at project level and will be dependent on the final locations and detailed design of the resulting projects that arise from this Plan.

Mitigation measures are detailed in Section 8 to ensure that fragmentation will not adversely affect the integrity of a European site due to the implementation of the proposed Plan.

7.2.4 Reduction in species density

Reduction in the density of species may arise due to the factors discussed above, habitat loss or degradation, disturbance and fragmentation. As outlined above, the objectives of the Plan have the potential to cause these impacts. The implementation of the objectives for any development along the River Maigue, could result in development where species are sensitive to human activity. In addition, water quality could be impacted upon by development, infrastructure and agricultural activities due to the hydrological pathway to the Lower River Shannon SAC which contains species sensitive to water quality (i.e., lamprey, salmon, otter).

Avoidance/ mitigation measures are detailed in Section 8 to ensure that reduction in species density due to the implementation of the proposed Plan will not adversely affect the integrity of any European site.

7.2.5 Changes in key indicators of conservation value

The key indicators of conservation value for the European sites likely to be affected by the implementation of the Plan include surface water and groundwater quality and quantity. Water bodies are one of the key pathways for impact and are easily affected by impacts themselves. Any deterioration in water quality could potentially result in adverse impacts, either directly or indirectly, to habitats such as Water courses of plain to montane levels with the *Ranunculus fluitantis* and *Callitriche- Batrachion* vegetation [3260], which contains a sub-community for *Schoenoplectus triquetus* and *Groenlandia densa* in the River Maigue for the Lower River Shannon SAC, as well as Otter, Salmon and Lamprey of the SAC, or 'Wetlands used by waterbirds' of the River Shannon SPA. Maintaining the hydrological regime, e.g., recharge, flow rates and direction, of these habitats is also very important for the function and structure of the above habitats and the species that they support.

The outcomes of the objectives, aims, strategies and policies of the Plan, such as development leading to population increase, reduction in vacancy of existing buildings and the support of the growth of the town could potentially cause impacts to water quality and quantity. These pressures would mainly arise from the activity of both land-based and in-stream works, where there is the potential for discharge of silt laden runoff and pollutants such as hydrocarbons into the River Maigue. Hydrological alterations may also occur through the potential diversion of flows and implementation of SuDs and natural flood risk management measures that are used for sustainable development and growth. Therefore, all projects that arise as a result of the objectives, aims and strategies of this Plan must be appropriately assessed for their suitability at a given location.

As the objectives of the proposed Plan are not specific regarding location of implementation, changes in key indicators of conservation value of the European sites screened into this assessment cannot be ruled out. Therefore, the significance of potential changes in key indicators will be assessed at project level and will be dependent on the final locations and detailed design of the proposed objectives.

Avoidance/Mitigation measures are detailed in Section 8 to ensure that changes in key indicators of conservation value will not adversely affect the integrity of a European site due to the implementation of the proposed Plan.

7.2.6 Air Pollution

Developments and population increases can lead to increased use of the road network by vehicles and in turn have an adverse effect on air quality. Of the screened in habitats and species within the River Shannon SAC, none of have been identified as being sensitive to air pollution (NPWS, 2019a).

The LAP expects a 29% population increase over the lifetime of the Plan, and increased use of the road network within and surrounding Adare will likely reduce air quality in the Plan area. However, while there are no habitats within proximity to Adare that are susceptible to air pollution, they will be indirectly susceptible given the short distance from the SAC, and it is likely that pollutants from the air will settle into the water and disrupt the water quality of the River Maigue. Currently, the River Shannon SAC is located adjacent to a major road (N83) and vehicle emission levels are known to be greatest within 50-100m from the road (Smithers et al. 2016).

Mitigation measures are detailed in Section 8 to ensure that changes in key indicators of conservation value due to the implementation of the Plan will not adversely affect the integrity of any European site.

7.2.7 In-combination impacts

The lifetime of the Adare LAP and the Adare Public Realm Plan is from 2024-2030. This coincides with the planning windows outlined with the Limerick Development Plan 2022-2028, Limerick Climate Change Adaptation Strategy 2019-2024, Limerick Shannon Metropolitan Area Transport Strategy 2040, Adare Flood Relief Scheme, National Planning Framework, Third Cycle River Basin Management Plan for Ireland 2022-2027, Foynes to Limerick Road (including Adare Bypass), and while none have been confirmed as yet, if any planning results from the preparations for the Ryder Cup 2027, then there will be in-combination effects related to this.

8 Avoidance/Mitigation Measures

The Adare LAP and Public Realm Plan will not in itself, cause any adverse impacts to the overall integrity of the European sites within the ZOI of the Plan. However, projects that arise as a result of the Plan may have adverse effects.

Projects stemming from the LAP and Public Realm Plan will apply a range of standard processes and measures that will mitigate potential environmental impacts. Whilst the applicability of processes and particular measures will be dependent on the nature and scale of each project, examples of typical processes and measures that will be implemented, where applicable, at the different stages of project implementation are set out in the below sections.

Built into the plan is embedded mitigation to protect the European Sites via the following Objectives: Check objective numbers following final update from Environmental reports.

Objective CH 02: Compliance with Environmental Assessments: It is an objective of the council to

Require the preparation and assessment of all planning applications in the plan area to have regard to the information, data and requirements of the Appropriate Assessment Natura Impact Report, SEA Environmental Report and Strategic Flood Risk Assessment Report that accompany this LAP. There shall be a requirement of Ecological Impact Assessment and other environmental assessments as appropriate in the Plan area.

Objective CH 05 Designated Sites and Nature Conservation: It is an objective of the Council to

- a) Protect the integrity of the Lower River Shannon Special Area of Conservation site, through the establishment of buffer zones along the river informed by ecological assessment and consultation with relevant bodies including Inland Fisheries Ireland and National Parks and Wildlife Service as appropriate.
- b) Ensure that appropriate waste water infrastructure is available to support new developments to safeguard water quality and biodiversity. ...
- c) No projects which will be reasonably likely to give rise to significant adverse direct or indirect or secondary impacts on the integrity of any Natura 2000 sites, having regard to their conservation objectives arising from reduction in species diversity, shall be permitted on the basis of this plan (either individually or in combination with other plans or projects). In terms of general nature conservation the Council will protect undesignated habitats such as notable trees and hedgerows, riparian corridors, ponds/wetlands and other natural features of local importance.

The Adare LAP and Public Realm Plans are underpinned by the existing environmental protection measures in the Limerick Development Plan 2022-2028. Any proposals resulting from these Plans must adhere to:

Limerick Development Plan Objective EH 01 Designated Sites and Habitats Directive

It is an objective of the Council to ensure that projects/plans likely to have significant effects on European Sites (either individually or in combination with other plans or projects) are subject to an appropriate assessment and will not be permitted under the Plan unless they comply with Article 6 of the Habitats Directive. The Council, will through the planning enforcement process where applicable, seek to restore the ecological functions of designated sites, where they have been damaged through inappropriate development.

Other policies in the LAP that protect biodiversity at a local level but will be beneficial to safeguarding the integrity of European sites and their QIs include:

Objective CH 03 Tree Protection and Nature Conservation: It is an objective of the Council to Seek to protect natural stone boundary walls, ponds/wetlands, other natural features of local importance and mature trees, where possible. Development that requires the felling or harming of such trees will not generally be permitted, unless supported by a tree survey establishing that the subject trees are of no ecological or amenity value. Such report shall be undertaken by a suitably qualified and competent person with an appropriate ecological qualification and experience.

Continue to actively support the aims and objectives of the All Ireland Pollinator Plan 2021 – 2025, by encouraging measures to protect and increase the population of bees and other pollinating insects in Adare.

Increase tree planting and pollinator friendly planting, in accordance with the recommendations of the All Ireland Pollinator Plan throughout Adare and in open spaces in new developments in order to enhance local biodiversity, visual amenity and surface water management in partnership with relevant stakeholders.

Support the aims of the National Biodiversity Action Plan and succeeding plans, in emphasising the importance of ecological issues in planning.

Objective CH 04 Proposed Natural Heritage Area: It is an objective of the Council to Maintain the conservation value of the proposed Natural Heritage Area within the LAP boundary.

Objective CH 06 Lesser Horseshoe Bat Require all developments in areas where there may be Lesser Horseshoe Bats, to submit an ecological assessment of the effects of the development on the species. The assessment shall also include measures to ensure that building and landscape features are retained and the development itself will not cause a barrier or deterrent effect on the species. In this regard the Lesser Horseshoe Bat Species Action Plan 2022-2023 shall be referenced.

Objective CH 07 Ecological Impact Assessment: It is an objective of the Council to Require all developments where there are species of conservation concern, to submit an ecological assessment of the effects of the development on the site and nearby designated sites, suggesting appropriate mitigation measures and establishing, in particular, the presence or absence of the following species: Otter, badger, bats, lamprey and protected plant species such as the Triangular Club Rush, Opposite Leaved Pond Weed and Flora Protection Order Species generally.

Objective CH 08 Creation of New Habitats It is an objective of the Council to

- a) Seek the creation of new habitats by encouraging wild green areas and new water features such as, pools and ponds in new developments.
- b) Encourage management plans for green areas to use the minimum of pesticides and herbicides.
- c) The creation of areas that are not subject to public access in order to promote wildlife use is strongly encouraged"

Objective CH 09 New Infrastructure Projects It is an objective of the Council to:

- a) As a first principle, design of new infrastructure, particularly linear infrastructure should follow avoidance of areas of greatest environmental and ecological importance and sensitivity. Where its has been demonstrated that no other reasonable option exists, detailed mitigation measures based on robust ecological surveys and best practice must be included throughout to avoid loss of significant habitats, wildlife corridors and stepping stones.

Require new infrastructure and linear developments in particular, to demonstrate at design stage sufficient measures to assist in the conservation of and dispersal of species and to demonstrate a high degree of permeability for wildlife, to allow the movement of species and to prevent the creation of barriers to wildlife and aquatic life in the wider countryside which shall be in line with the appropriate and necessary environmental and ecological assessments as required.

Objective CH 10 Semi Natural Open Space: It is an objective of the Council to

- a) Limit development on lands zoned as Semi Natural Open Space. Necessary works designed under the Adare Flood Scheme and the Adare Public Realm Plan may be permitted subject to appropriate environmental assessment and approval of the National Monuments Service where relevant.
- b) Protect and maintain the integrity of the Semi Natural Open Space and protect the watercourses in Adare by providing a buffer zone, in accordance with the Semi Natural Open Space zoning designation on the Land Use Zoning Map.

Objective CH 12 Blue Green Infrastructure: It is an objective of the Council to

- b) Promote connecting corridors for the movement of species and encourage the retention and creation of features of biodiversity value, ecological corridors and networks that connect areas of high conservation value such as woodlands, hedgerows, earth banks, watercourses, wetlands and

designated sites where possible. In this regard, new infrastructural projects and linear developments in particular, will have to demonstrate at design stage, sufficient measures to assist in the conservation of and dispersal of species which shall be in line with the appropriate and necessary environmental and ecological assessments as required.

Objective CH 18 Invasive Species: It is the objective of the Council to Ensure that where the presence of invasive species is identified at the site of any proposed development or where the proposed activity has an elevated risk of resulting in the presence of these species, details of how these species will be appropriately managed and controlled will be required.

Work with and facilitate the work of agencies addressing the issue of terrestrial and aquatic invasive alien species (IAS), by implementing biosecurity measures, selected control measures and surveys, where appropriate.

Address the presence of invasive alien species on derelict sites under the provisions of the Derelict Sites Act through the preparation of a management and eradication plan for these species.

Require the submission of a control and management program for the particular invasive species as part of the planning process, if developments are proposed on sites where invasive species are present.

Employ biosecurity measures to prevent the spread of invasive alien species and disease and to insist that all such measures are employed on all development sites.

Objective C3 Parks, Open Space and Recreation: It is an objective of the Council to
g) Consider the effect of lighting associated with open space provision and where deemed essential shall be designed and installed to minimise adverse effects on wildlife including Lesser Horseshoe Bats and Otters. There shall be a presumption against lighting in Natura 2000 Designated Sites.

8.1 Implementation routes for physical works

Measures or projects arising from the objectives, aims, strategies or policies of the LAP requiring physical works may either require planning consent or confirmation, or will be an exempted development.

Works that will require planning consent or confirmation, will be carried out by either a private developer or the Local Authority. Works may progress to construction stage as one of the following:

- Project led by private developer in line with the aims, policies, objectives or strategies of the Plan.
- Project led by the Local Authority under the Planning and Development Regulations.
- Project led by the Local Authority under the Strategic Infrastructure Act.

Project level assessments that may be required for all types of projects include:

- Environmental Impact Assessment: For a project above the thresholds specified under Article 23 of the European Communities (Environmental Impact Assessment) Regulations, 1989 as amended or a project likely to have significant effects on the environment, having regard to the criteria specified for under Article 27 of the same EIA Regulations 1989 as amended.
- Appropriate Assessment: All projects will be screened for Appropriate Assessment and, where there is a potential for a significant effect on a European (Natura 2000) site, an Appropriate Assessment will be undertaken in accordance the European Communities (Birds and Natural Habitats) Regulations 2011.

Exempted developments include those of limited scale and scope, that may fall under the category of flood mitigation works or housing protection schemes. Exempted developments may be carried out by Local Authorities under funding by the OPW, will be exempted in accordance with the Planning and Development Act 2000 (as amended) and will comply with all

relevant environmental legislation. This could require the undertaking of an EIA or AA screening for physical works. Local Authorities must supply written confirmation of legislative compliance under condition of funding.

8.2 Project Mitigation: Consenting Process

The consenting process for the progression of measures, actions or projects supported, guided or recommended within the Plan involving physical works, will require the applicable environmental assessments. Also, the consenting authorities may set out specific environmental conditions as part of the project approval.

8.3 Project Mitigation: Pre-Construction/Detailed Design

For the detailed design of projects that may arise as a result of the Plan, where options are available, the design should use a hierarchy to mitigation measures along the following principles:

- Avoidance: avoid creating the potential impact where feasible.
- Mitigation: minimise the potential impact through mitigating measures
- Enhancement: Enhance the environment to better than pre-project conditions, were reasonably possible

This mitigation hierarchy is standard practice, and is implemented in the planning process via use of guidelines such as *Guidelines on the information to be contained in Environmental Impact Assessment Reports* (EPA 2022) and other standard planning process procedures at project level.

The progression of any projects that may arise as a result of the Plan, through the detailed design phase can entail a series of surveys to inform the design, where the scale of surveys would be proportionate to the complexity and potential impacts of the project. These can include:

- engineering structure surveys,
- topographical surveys,
- habitat and species surveys¹
- ornithological surveys,
- bat surveys,
- fish surveys,
- water quality surveys,
- archaeological surveys,
- landscape and visual assessments,
- land valuation surveys and
- other surveys as deemed necessary to prepare a project.

This will be implemented through following the standard AA process as project level, as determined by the competent authority; and through use of best practice guidelines via the planning process procedures at a project level.

Where necessary, Wildlife Derogation Licences will be sought from the National Park and Wildlife Service Wildlife Licence Unit, Department of Housing, Local Government and Heritage, which will be implemented in tandem with the standard planning process i.e. as the project progresses at demolition/construction stage.

¹ In the context of ecological mitigation, the habitat and species surveys are conducted as required to assess the various aspects for the project, such as ecological surveys for:
Protected or notable habitats and species, including Annex 1 habitats, Annex II and Annex IV species,
Species protected under the Wildlife Acts,
Species protected under the Flora Protection Order,
The resting and breeding places of relevant species and,
Invasive species, both plant and animal.

When large volumes of water are to be discharged to the stormwater system as a result of these projects all levels must be supervised; and that appropriate levels of attenuation/storage should be in place in new projects to prevent overload on the combined system during periods of high rainfall. Rainfall runoff is required to be managed, e.g., attenuated and contained on site up to the 1-in-100-year rainfall event which has a statistical 1% chance of occurring in any given year, while also allowing for a 20% climate change factor. Additionally, systems and pipework should be checked for sections of settled wastes following phases of low rainfall or dry spells.

The scope of any necessary Environmental Impact Statements (EIS) will contain a WFD assessment if relevant, which will include a hydro-morphological assessment, to consider and support the WFD objectives more clearly. This WFD assessment will inform the project level AA regarding likely significant effects and adverse impacts on the site integrity of European sites in respect of their conservation objectives and if necessary, appropriate mitigation measures will be implemented at project level to ensure adverse effects will not occur. Implementation should follow: Draft Guidelines for the Incorporation of the Water Framework Directive into the Planning System - Volumes 1 and 2 (RPS 2022a), (RPS 2022b) or updates to this Draft Guidelines.

Where a full EIS is not required for a project (i.e., has been screened out), an Ecological Impact Assessment (EclA) should be considered to demonstrate how a project accords with relevant planning policy and legislation where an EIA is not required. The findings of an EclA can help competent authorities understand ecological issues when determining applications for consent. Unlike EIA, EclA on its own is not a statutory requirement but can be a valuable evaluation process where habitats, species and ecosystems may be impacted from a development/project.

8.4 Impact evaluation of the plan

Table 8-1 below evaluates the screened in European sites and the potential impacts as discussed in Section 7.2 in relation to the potentially adverse impacts that may arise from the Plan, from the screened-in Policy Objectives identified in Table 6-2. Where potentially significant adverse impacts are identified, avoidance and mitigation measures are proposed to offset these impacts.

Table 8-1 Impact Evaluation Table

Qualifying Interest (relevant to Adare)	Potential Source of Impact	Impact on Attribute and Target Prior to Mitigation / Avoidance	Avoidance / Mitigation Measures	Residual Impact
Lower River Shannon SAC				
Water courses of plain to montane levels with the <i>Ranunculus fluitantis</i> and <i>Callitriche-Batrachion</i> vegetation [3260] Habitat sub-types present include Triangular Club-rush <i>Schoenoplectus triquetus</i> and Opposite-leaved Pondweed <i>Groenlandia densa</i>	Habitat loss Changes in physical regime Physical damage Habitat/ community simplification Competition from invasive non-native species Changes in water levels or table Changes in water quality Changes to surface water flooding Turbidity and siltation Pollution	This habitat occurs in the river, margins and connected tributaries/streams/ditches of the River Maigue The target conservation objectives for this QI include: - No reduction in Habitat Area, Distribution - To retain appropriate hydrological regime and connection to floodplain - No decline in water quality and species composition, and riparian habitat The Screened-in Policies and Objectives (Table 6-2) of this Plan could cause adverse impacts to target conservation objectives of Water courses of plain to montane levels with the <i>Ranunculus fluitantis</i> and <i>Callitriche-Batrachion</i> vegetation [3260] primarily through direct habitat loss, or indirect impacts through surface water pathways, which could cause loss or reduction of habitat area, reduction in species density, and through changes in key indicators of conservation value. For example, the policy Objective CH 12 Blue Green Infrastructure, with the aim to increase recreational use of the River Maigue, could impact this habitat.	In-built into the Plan is embedded mitigation to protect Objective CH 02: Compliance with Environmental Assessments: Require the preparation and assessment of all planning applications in the plan area to have regard to the information, data and requirements of the Appropriate Assessment Natura Impact Report, SEA Environmental Report and Strategic Flood Risk Assessment Report that accompany this LAP. There shall be a requirement of Ecological Impact Assessment and other environmental assessments as appropriate in the Plan area. Additionally Objective CH 05 Designated Sites and Nature Conservation: a) Protect the integrity of the Lower River Shannon Special Area of Conservation site (etc.) b) Ensure that appropriate waste water infrastructure is available to support new developments to safeguard water quality. c) No projects which will be reasonably likely to give rise to significant adverse direct or indirect or secondary impacts on the integrity of any European Sites, having regard to their conservation objectives arising from reduction in species diversity, shall be permitted on the basis of this	No adverse impact anticipated
<i>Alnus glutinosa</i> and <i>Fraxinus excelsior</i> (Alno-Padion, Alnion incanae, Salicion albae) [91E0]	Habitat loss Changes in physical regime Physical damage Habitat/ community simplification Competition from invasive non-native species Changes in water levels or	This habitat occurs downstream of the Plan Area in the river margins of River Maigue The target conservation objectives for this QI include: - No reduction in Habitat Area, Distribution, Woodland Size or Structure. - To retain appropriate hydrological regime. - No decline in composition of tree cover and		

Qualifying Interest (relevant to Adare)	Potential Source of Impact	Impact on Attribute and Target Prior to Mitigation / Avoidance	Avoidance / Mitigation Measures	Residual Impact
	<p>table</p> <p>Changes in water quality</p> <p>Changes to surface water flooding</p> <p>Turbidity and siltation</p> <p>Pollution</p>	<p>richness, and no invasive species.</p> <p>The Screened-in Policies and Objectives (Table 6-2) of this Plan could cause adverse impacts to target conservation objectives of Alluvial Forests primarily through indirect impacts through surface water pathways, which could cause loss or reduction of habitat area, reduction in species density, and through changes in key indicators of conservation value.</p>	<p>plan (either individually or in combination with other plans or projects) Etc.</p> <p>In addition to the above, in relation to Project Implementation promoted by the Plan, further mitigation measures to protect the natural environment, most importantly water quality and water abstraction are outlined in Section 8.</p>	
<p><i>Petromyzon marinus</i> (Sea Lamprey) [1095]</p> <p><i>Lampetra planeri</i> (Brook Lamprey) [1096]</p> <p><i>Lampetra fluviatilis</i> (River Lamprey) [1099]</p> <p><i>Salmo salar</i> (Salmon) [1106]</p>	<p>Habitat loss</p> <p>Habitat fragmentation</p> <p>Changes in physical regime</p> <p>Physical damage</p> <p>Habitat/ community simplification</p> <p>Competition from invasive non-native species</p> <p>Changes in water levels or table</p> <p>Changes in water quality</p> <p>Turbidity and siltation</p> <p>Pollution</p>	<p>These species occur within the main River Maigue</p> <p>The target conservation objectives for these QI species include:</p> <ul style="list-style-type: none"> - No reduction in river accessibility, number of juveniles, extent of spawning habitat, and extent of juvenile habitat - For salmon at least Q4 in water quality. <p>The Screened-in Policies and Objectives (Table 6-2) of this Plan could cause adverse impacts to target conservation objectives for aquatic species of the River Maigue, i.e. Lamprey and Salmon primarily through indirect impacts via surface water pathways, which could cause loss or reduction of habitat area, reduction in species density, and through changes in key indicators of conservation value.</p> <p>For example, the policy Objective C3 Parks, Open Space and Recreation, with the aim to increase blue-way potential and opportunities and use of the River Maigue, could impact this habitat. Or Objective C2 New Amenity Areas Walkways and Cycleways: which have objectives to increase walking and cycling infrastructure near the River Maigue. These are also further described in the Public Realm</p>		

Qualifying Interest (relevant to Adare)	Potential Source of Impact	Impact on Attribute and Target Prior to Mitigation / Avoidance	Avoidance / Mitigation Measures	Residual Impact
		Plan.		
<i>Lutra lutra</i> (Otter) [1355]	Habitat loss Habitat fragmentation Changes in physical regime Physical damage Habitat/ community simplification Disturbance (noise/ visual) Competition from invasive non-native species Changes in water levels or table Changes in water quality Changes to surface water flooding Turbidity and siltation Pollution	<p>Otter is a mobile species and likely to occur in the Plan Boundary, within the River Maigue (Lower River Shannon SAC) and also outside the SAC boundary e.g., along local water courses, ditch and wetlands.</p> <p>The target conservation objectives for this QI include: no significant decline in distribution, habitat, resting sites, and fish availability, and no increase in barriers to connectivity.</p> <p>The Screened-in Policies and Objectives (Table 6-2) of this Plan could cause adverse impacts to Otter's target conservation objectives, through loss or reduction of habitat area, disturbance, fragmentation, reduction in species density, and through changes in key indicators of conservation value.</p>		
River Shannon and River Fergus Estuaries SPA				
Cormorant (<i>Phalacrocorax carbo</i>) [A017] Whooper Swan (<i>Cygnus cygnus</i>) [A038] Light-bellied Brent Goose (<i>Branta bernicla hrota</i>) [A046] Shelduck (<i>Tadorna tadorna</i>) [A048] Wigeon (<i>Anas penelope</i>) [A050] Teal (<i>Anas crecca</i>) [A052] Pintail (<i>Anas acuta</i>)	Habitat loss Habitat fragmentation Changes in physical regime Physical damage Habitat/ community simplification Disturbance (noise/ visual) Competition from invasive non-native species Changes in water levels or table Changes in water quality Changes to surface water flooding Turbidity and siltation	<p>Adare does not have significant numbers of wintering or wetland birds in the Plan Boundary.</p> <p>However, using the precautionary principle, some of the Qualifying Interests bird species could be present within the plan area, as these birds may move between different foraging and resting locations.</p> <p>The target conservation objective for these QIs include:</p> <ul style="list-style-type: none"> - Long term population trend stable or increasing - No significant decrease in the range, timing or intensity of use of areas - The permanent area occupied by the wetland habitat should be stable and not significantly 	<p>In-built into the Plan is embedded mitigation to protect Objective CH 02: Compliance with Environmental Assessments: Require the preparation and assessment of all planning applications in the plan area to have regard to the information, data and requirements of the Appropriate Assessment Natura Impact Report, SEA Environmental Report and Strategic Flood Risk Assessment Report that accompany this LAP. There shall be a requirement of Ecological Impact Assessment and other environmental assessments as appropriate in the Plan area. Additionally Objective CH 05</p>	No adverse impact anticipated

Qualifying Interest (relevant to Adare)	Potential Source of Impact	Impact on Attribute and Target Prior to Mitigation / Avoidance	Avoidance / Mitigation Measures	Residual Impact
<p>[A054] Shoveler (<i>Anas clypeata</i>) [A056] Scaup (<i>Aythya marila</i>) [A062] Ringed Plover (<i>Charadrius hiaticula</i>) [A137] Golden Plover (<i>Pluvialis apricaria</i>) [A140] Grey Plover (<i>Pluvialis squatarola</i>) [A141] Lapwing (<i>Vanellus vanellus</i>) [A142] Knot (<i>Calidris canutus</i>) [A143] Dunlin (<i>Calidris alpina</i>) [A149] Black-tailed Godwit (<i>Limosa limosa</i>) [A156] Bar-tailed Godwit (<i>Limosa lapponica</i>) [A157] Curlew (<i>Numenius arquata</i>) [A160] Redshank (<i>Tringa totanus</i>) [A162] Greenshank (<i>Tringa nebularia</i>) [A164] Black-headed Gull (<i>Chroicocephalus ridibundus</i>) [A179] Wetland and Waterbirds [A999]</p>	Pollution	<p>less</p> <p>The Screened-in Policies and Objectives (Table 6 2) of this Plan could cause a decrease in the range and intensity of use of these birds and their associated ex-situ habitat around the River Maigue, or within wetland areas in the Flood Zone within the Plan Area.</p> <p>These birds could be adversely impacted through loss or reduction of habitat area, disturbance, fragmentation, reduction in species density, and through changes in key indicators of conservation value.</p>	<p>Designated Sites and Nature Conservation:</p> <p>a) Protect the integrity of the Lower River Shannon Special Area of Conservation site (etc.)</p> <p>b) Ensure that appropriate waste water infrastructure is available to support new developments to safeguard water quality.</p> <p>c) No projects which will be reasonably likely to give rise to significant adverse direct or indirect or secondary impacts on the integrity of any European Sites, having regard to their conservation objectives arising from reduction in species diversity, shall be permitted on the basis of this plan (either individually or in combination with other plans or projects) Etc.</p> <p>In addition to the above, in relation to Project Implementation promoted by the Plan, further mitigation measures to protect the natural environment, most importantly water quality and water abstraction are outlined in Section 8.</p>	

9 Conclusion

A number of policy objectives have been developed as a result of the Adare Local Area Plan (Volume 1) and the Adare Public Realm Plan (Volume 2) that are designed to promote the sustainable development and growth of Adare. This NIR has determined the potential impacts on European Sites that may occur through the implementation of the Plan and has assessed each one of these potential impacts with the level of detail that is available at this high level. Included in the policies and objectives is Objective CH 05 Designated Sites and Nature Conservation which safeguards the integrity of the Qualifying Interests and Conservation Objectives of the European sites.

Stage 1 AA Screening and Stage 2 AA of the Plan is being carried out. Implementation of the Plan to be adopted has the potential to result in effects to the ecological integrity of the two European site, if unmitigated.

The risks to the safeguarding and integrity of the Qualifying Interests, Special Conservation Interests and Conservation Objectives of the European sites have been addressed by the inclusion of mitigation measures into the Plan that will, in addition to the measures already in force through the Limerick Development Plan 2022-2028, prioritise the avoidance of effects in the first place and mitigate effects where these cannot be avoided. In addition, all lower-level plans and projects arising through the implementation of the Plan will themselves be subject to AA/screening for AA when further details of design and location are known. This is secured through Objective CH 02: *Compliance with Environmental Assessments: It is an objective of the council to Require the preparation and assessment of all planning applications in the plan area to have regard to the information, data and requirements of the Appropriate Assessment Natura Impact Report, SEA Environmental Report and Strategic Flood Risk Assessment Report that accompany this LAP. There shall be a requirement of Ecological Impact Assessment and other environmental assessments as appropriate in the Plan area.*

Mitigation measures that are provided in the NIR will be implemented throughout the entire extent of the execution of projects that may stem from the Plan. This includes mitigation measures to be implemented at the consenting process stage, pre-construction, construction and monitoring for any projects that may arise as a result of the Plan. This will be implemented through following the standard AA process as project level, as determined by the competent authority and use of best practice guidelines via the planning process procedures at a project level.

Additionally, this plan is underpinned by the existing environmental protection measures contained in the Limerick Development Plan 2022 -2028 of which any proposals arising from the Plan will be required to demonstrate compliance with LDP Objective EH 01 *Designated Sites and Habitats Directive. This will ensure that any projects/plans likely to have significant effects on European Sites (either individually or in combination with other plans or projects) are subject to an appropriate assessment and will not be permitted under the Plan unless they comply with Article 6 of the Habitats Directive.*

Provided the recommended mitigation measures are implemented, it can be concluded that this Plan will not adversely impact on the European sites, either alone or in-combination with other plans, projects or policies.

References

- CIEEM (2018) 'Guidelines and checklist for Ecological Impact Assessment in the UK and Ireland: Terrestrial, Freshwater, Coastal and Marine. Chartered Institute of Ecology and Environmental Management'.
- DoEHLG (2009) Appropriate Assessment of Plans and Projects in Ireland Guidance for Planning Authorities., Department of the Environment, Heritage and Local Government, available: <http://www.wicklow.ie/sites/default/files/Manager's%20report%20on%20submissions%20to%20the%20Proposed%20Amendments.pdf> [accessed 12 Jan 2017].
- DoHPLG (2018) 'River Basin Management Plan for Ireland 2018-2021', available: https://www.housing.gov.ie/sites/default/files/publications/files/rbmp_report_english_web_version_final_0.pdf [accessed 22 Jan 2019].
- DTA (2021) 'The Habitats Regulations Assessment Handbook, October 2021 edition, UK. Tyldesley, D. and Chapman, C.', available: <https://www.dtapublications.co.uk/handbook/browse>.
- Dutch Nitrogen Cases C -293/17 and C -294/17 [online] (2018) available: <https://eur-lex.europa.eu/legal-content/en/TXT/?uri=CELEX:62017CJ0293>.
- EirEco, Roughan & O'Donovan, and Aecom (2019) 'Foynes to Limerick Road (including Adare Bypass) Natura Impact Report', available: https://www.foyneslimerick.ie/_files/ugd/1cba1b_bdaa126f684e4cc4b0e8652f23376278.pdf [accessed 3 Jul 2023].
- EPA (2022) 'Guidelines on the information to be contained in Environmental Impact Assessment Reports', available: https://www.epa.ie/publications/monitoring--assessment/assessment/EIAR_Guidelines_2022_Web.pdf.
- European Commission (1992) Council Directive 92/43/EEC on the Conservation of Natural Habitats and of Wild Fauna and Flora [online], available: https://ec.europa.eu/environment/nature/legislation/habitatsdirective/index_en.htm [accessed 23 Feb 2022].
- European Commission (2007) 'Guidance document on Article 6 (4) of the "Habitats Directive" 92/43/EEC - Clarification of the concepts of: alternative solutions, imperative reasons of overriding public interest, compensatory measures, overall coherence, opinion of the commission.'
- European Commission (2009) Directive 2009/147/EC of the European Parliament and of the Council on the Conservation of Wild Birds [online], available: <https://eur-lex.europa.eu/legal-content/EN/TXT/PDF/?uri=CELEX:32009L0147&from=EN>.
- European Commission (Ed.) (2018) Managing Natura 2000 Sites: The Provisions of Article 6 of the 'Habitats' Directive 92/43/EEC, Luxembourg: Office for Official Publications of the European Communities.
- European Commission (2021) 'Assessment of plans and projects in relation to Natura 2000 sites - Methodological guidance on Article 6(3) and (4) of the Habitats Directive 92/43/EEC.', available: [https://eur-lex.europa.eu/legal-content/EN/TXT/PDF/?uri=CELEX:52021XC1028\(02\)&from=EN](https://eur-lex.europa.eu/legal-content/EN/TXT/PDF/?uri=CELEX:52021XC1028(02)&from=EN) [accessed 17 May 2022].
- Grace & Sweetman (C-164/17) [online] (2018) available: <https://eur-lex.europa.eu/legal-content/EN/TXT/?uri=CELEX%3A62017CJ0164&qid=1677762439151>.
- Holohan v An Bord Pleanála (C-461/17) [online] (2018) available: <https://curia.europa.eu/juris/document/document.jsf?text=&docid=207428&doclang=EN>.
- Irish Water (2023) 'Annual Environmental Report 2021 Adare', available: https://www.water.ie/docs/aers/2021/D0312-01_2021_AER.pdf [accessed 3 Jul 2023].
- NPWS (2012a) Lower River Shannon SAC 002165 Conservation Objectives Supporting Document - Marine Habitats and Species, Supporting Document, National Parks and Wildlife Service / Department of Arts, Heritage and the Gaeltacht, available: https://www.npws.ie/sites/default/files/publications/pdf/002165_Lower%20River%20Shannon%20SAC%20Marine%20Supporting%20Doc_V1.pdf [accessed 7 Dec 2016].
- NPWS (2012b) Conservation Objectives: River Shannon and River Fergus Estuaries SPA 004077, Conservation Objectives Series, National Parks and Wildlife Service / Department of Arts, Heritage and the Gaeltacht, available: https://www.npws.ie/sites/default/files/protected-sites/conservation_objectives/CO004077.pdf [accessed 7 Dec 2016].
- NPWS (2014) Natura 2000 Standard Data Form for River Shannon Callows SAC 000216, Natura 2000 Standard Data Form, National Parks and Wildlife Service / Department of Arts, Heritage and the

- Gaeltacht, available: <https://www.npws.ie/sites/default/files/protected-sites/natura2000/NF000216.pdf> [accessed 6 Nov 2017].
- OPR (2021) 'OPR Practice Note PN01 - Appropriate Assessment Screening for Development Management'.
- People over Wind, Peter Sweetman v Coillte Teoranta (C-323/17) [online] (2018) available: <https://eur-lex.europa.eu/legal-content/EN/TXT/?uri=CELEX%3A62017CJ0323&qid=1677766011261>.
- RPS (2022a) 'GUIDELINES FOR THE INCORPORATION OF THE WATER FRAMEWORK DIRECTIVE INTO THE PLANNING SYSTEM. Volume 1 – Draft Guidelines for Planning Authorities'.
- RPS (2022b) 'GUIDELINES FOR THE INCORPORATION OF THE WATER FRAMEWORK DIRECTIVE INTO THE PLANNING SYSTEM - Volume 2 - Draft Technical Appendix'.
- S.I. No. 477/2011 - European Communities (Birds and Natural Habitats) Regulations 2011. [online] (2011) available: <http://www.irishstatutebook.ie/eli/2011/si/477/made/en/pdf> [accessed 19 Jul 2018].
- Smithers, R., Harris, R., and Hitchcock, G. (2016) The Ecological Effects of Air Pollution from Road Transport: An Updated Review.
- Tyldesley, D. and Chapman, C. (2013) 'The Habitat Regulations Assessment Handbook, May 2021 edition'.

A Appendix A - Material Alterations to the Adare Local Area Plan 2024-2030 – AA response

In August 2023 the Draft Adare Local Area Plan 2024-2030 Written Statement was published, alongside the environmental assessments associated with the Plan – the Strategic Environmental Assessment and the Appropriate Assessment (Natura Impact Report). The Draft Plan 2024-2030 was placed on public display for a six week period from the 19th August 2023 to 2nd October 2023 inclusive. Commentary from both members of the public and from consulting bodies were received.

The draft Plan and accompanying documents were displayed on the County Council's dedicated online public consultation portal at: <https://www.limerick.ie/council/services/planning-and-property/local-area-plans/adare-local-area-plan>

During this consultation period submissions and observations were invited. Following the consultation period written submissions or observations in respect of the Draft LAP, the SEA Environmental Report, AA Natura Impact Report and Strategic Flood Risk Assessment (SFRA) for Adare made to the Planning Authority during such period were collated. Following the consultation period a Chief Executive's report and recommendations based on the submissions were generated. The submissions are available for viewing, along with the Chief Executive Report to Elected Members at: <https://www.limerick.ie/sites/default/files/media/documents/2023-11/CE-Report-to-Elected-Members-on-submissions-received-on%20Draft-Adare-LAP-Public-Consultation.pdf>

Following a review of submissions by the elected members of the Adare Rathkeale Municipal District a number of Material Alterations are proposed to be made to original Draft Adare Local Area Plan. The Elected Members of the Adare-Rathkeale Municipal District at their meeting on the 23rd of November 2023 passed a resolution to make the Draft LAP, subject to the alterations set out in the Chief Executives Report and six alterations resolved by the Elected Members, subject to further public consultation on the Material Alterations. In accordance with the Planning and Development Act 2000 (as amended), written submissions with respect to the proposed Material Alterations to the Draft Local Area Plan can only be considered. The closing date for the submissions on the Material Alterations was the 10th of January 2024.

Following the consultation and a review of the observations and submissions received during the consultation process, no additional mitigation within the Adare LAP as considered necessary.

The Material Alterations to the LAP were examined by:

- Screening of the zoning changes.
- Screening of text changes relating to policies and objectives

No changes at policy level were identified that could have a likely significant effect on the Natura 2000 sites. Most changes were minor text changes to provide clarity and elaborate on existing policy.

At a plan level, the zoning changes are unlikely to have a significant effect on the Natura Network due to distance and the presence of project level assessments.

It was concluded in the AA Screening of the Material Alterations of Adare LAP are not likely to have significant effects on the Natura 2000 Network, either alone or in-combination with other plans or projects.

All changes to the Plan are incorporated into the Final NIR.

This Appendix presents the AA Screening response of policy and zoning changes to the Adare LAP 2024 -2030

Summary of proposed changes over the course of the plan preparation with AA Response

Note new text in green font, deleted text in strikethrough, red text.

No	Name/Group:	CE Recommendations	Further SEA assessment required?
1	OFFICE OF THE PLANNING REGULATOR (OPR) Ref: LCC — C244-ADAR2 – 112	<p>3(d)- Amend Objective SM5(b) as follows:</p> <p>Support the delivery of the Foynes to Limerick (including Adare Bypass) Road, subject to all appropriate environmental <u>and planning assessments and ensure future development proposals do not compromise the development of this scheme.</u></p> <p>Include a map identifying the location of the proposed Adare Bypass in Section 7.4 Roads of the Volume 1 Written Statement of the Draft Local Area Plan.</p> <p>4- Amend Objective IU05 as follows:</p> <p>Ensure development proposals <u>within the townlands of Adare, Ardshanbally, Blackabbey, Bouladally, Curraghbeg and Mountwilliam</u> or other areas outlined as being at risk of flooding <u>both within and outside the core (where the Justification Test is not applied)</u> are subject to Site Specific Flood Risk Assessment as outlined in “The Planning System and Flood Risk Management Guidelines”, DECLG and OPW (2009) and measures outlined in Section 7.2 of the SFRA Volume 3.</p>	NO.
AA Response: Minor text change. No further assessment required as a result of this amendment.			
6	DEPARTMENT OF TRANSPORT Ref: LCC – C244–ADAR2 - 106	<p>Replace National Active Travel policy in the first paragraph on Page 54 with <u>‘National Sustainable Mobility Policy’</u></p> <p>Amend Section 7.2 Achieving modal shift to include the following text <u>The Council promotes the use of shared mobility options such as rented bikes, scooters and car sharing in line with the National Sustainable Mobility Policy and the Climate Action Plan 2023(CAP23).</u></p>	NO
AA Response: Minor text change. No further assessment required as a result of this amendment.			
7	TRANSPORT INFRASTRUCTURE IRELAND (TII) Ref: LCC – C244 – ADAR2 - 18	<p>3 - Amend SM 5(b) to include the following text <u>“and ensure future development proposal do not compromise the development of this scheme”.</u></p> <p>4.(i)-(ii) No change</p> <p>(iii) Amend Objective SM5(a) Road as follows:</p> <p>(i)Safeguard the capacity of the national road network, <u>having regard to all relevant Government guidance</u></p>	NO

		<p>Road Safety audits and Traffic Impact Assessments <u>in accordance with TII guidance and publications</u> will be required to demonstrate implications of development proposals on the national and regional road network which are in line with the appropriate and necessary environmental and ecological assessments as require.</p> <p>(ii) A Design Report will be required in accordance with TII Publications DN-GEO-03030 for works to the strategic national road network.</p> <p>(iv) Objective H1(a) Residential Development shall be amended as follows:</p> <p>Early engagement with all utilities providers <u>statutory stakeholders</u> including Uisce Eireann is strongly advised.</p> <p>5.No change</p> <p>6. Amendment to Objective SM5(a) Road as follows:</p> <p>Safeguard the capacity of the national road network, <u>having regard to all relevant Government guidance</u></p>	
AA Response: Minor text change. No further assessment required as a result of this amendment.			
8	<p>UISCE EIREANN</p> <p>Ref: LCC – C244–</p> <p>ADAR2 - 107</p>	<p>4(a) – Update the Settlement Capacity Audit to include the following text</p> <p><u>Sites 1a, 2, 3, 4 - likely servicing of these sites to be facilitated by provision of new developer led sewer through sites 1 to 4, connecting to the 300mm diameter sewer on N21 at Adare Boys N.S. Third party permissions may be required. 100mm diameter sewer to the rear of existing properties and parallel to the N21 to be protected.</u></p> <p><u>Sites 8, 9, 10, 11- closest available sewer is on N21 outside Adare Boys N.S. Long extension of 300-600m required to connect to public network, depending on site. Upon development of site 4, potential may also exist to connect via this site.</u></p> <p><u>Site 12- available GIS indicates the nearest network is approximately 140m away (Adare Old WWPS).</u></p> <p><u>Opportunity sites 1, 2, 3, 4, 5- sewers passing through site to be protected.</u></p> <p>4(b) – Update the Settlement Capacity Audit to include the following text</p> <p><u>Sites 5, 6, 7, 12- GIS indicates area is served by a 75mm diameter main. Localised water network upgrades/ extension likely to be required.</u></p> <p><u>Sites 9, 11- short extensions may be required.</u></p> <p><u>Opportunity sites 2, 4 - watermain running through site to be protected.</u></p> <p>5(a-d) – No change</p>	NO

		<p>6.(a) Update text in Section 9.1 as follows:</p> <p>Limerick City and County Council delivered <u>d</u> water services in accordance with a Service Level Agreement <u>until Uisce Éireann assumed full responsibility for the delivery of all public water services in Limerick in 2023, in line with the Water Services Bill 2022.</u></p> <p>..... designed for a biological capacity of 2,500 population equivalent (PE) and the current load is estimated at 1,447⁷² population equivalent as per the 2022 Settlements with Waste-Water Discharge Authorisations Wastewater Treatment Capacity <u>Register.</u></p> <p>Update text in Section 9.1 as follows:</p> <p>Adare's public water supply is currently provided from the existing Water Treatment Plant in Castleroberts located to the southeast of the village and there is capacity in the system to cater for the population growth anticipated over the lifetime of the Plan.</p> <p><u>Adare is served by the Adare Water Resource Zone(WRZ). A project to facilitate interconnection with Limerick City WRZ, via Croom is underway and is expected to be delivered by 2026, subject to the necessary approvals. It is envisaged that, with these works there will be adequate capacity available to cater for the proposed population growth over the Plan period.</u></p> <p>6 (b) No change</p> <p>6(c) Amend the Land Use Zoning Map and the Flood Map to zone an area of 0.111ha for Open Space and Recreation purposes</p> <p>Amend Table 10.3 Total Land Zoned to reflect this change</p> <p>6(d-f) – No change</p>	
<p>AA Response: Clarification on detail of the policy/objective. No further assessment required as a result of this amendment. Note that mitigation outlined in the NIR is includes implementation of best practice guidelines and high standards of during environmental assessment process as part of the planning system. These will protect the Natura Sites at the project level. Embedded mitigation is in place via protective policies and objectives within the Plan itself.</p> <p>- 6 (c) Minor change from area without zoning along the river to open space and recreation. No likely significant effect on the Natura Network from this open non-intensive type zoning.</p>			
			
9	<p>OFFICE OF PUBLIC WORKS (OPW)</p> <p>Ref: LCC – C244–ADAR2 – 112</p>	<p>3. Amend Objective CH01(b) Climate Change to include the following text <u>Finished floor levels should be assessed in relation to the specific development, but the minimum levels set out in Table 7-2 Volume 3c of the Strategic Flood Risk Assessment shall apply.</u></p>	NO

		<p>4(i) Insert the following text in SFRA Section 8.5 Conclusion: <u>That new highly vulnerable development is only appropriate in Flood Zone C and that new less vulnerable development is only appropriate in Flood Zone B or C. Existing development will need to be dealt with in accordance with Section 5.28 of the Planning Guidelines.</u></p> <p>(ii) –(ii) No change</p> <p>4(ii) –(iii) Amend Objective IU05(b) as follows: Ensure development proposals <u>within the townlands of Adare, Ardshanbally, Blackabbey, Bouladally, Curraghbeg and Mountwilliam</u> or other areas outlined as being at risk of flooding <u>both within and outside the core (where the Justification Test is not applied)</u> are subject to Site Specific Flood Risk Assessment as outlined in “The Planning System and Flood Risk Management Guidelines”, DECLG and OPW (2009) and measures outlined in Section 7.2 of the SFRA Volume 3. 55.</p> <p>5. Update Section 5.5 of the SFRA as follows:</p> <p>“Flood risk relating to groundwater has been screened under Section <u>5.4.4</u> and confirmed that Adare is not at risk from predicted or historic groundwater flooding”.</p> <p>6. Update Section 7.6.1 of the SFRA to include the following text <u>Arterial Drainage embankments should be regarded as informal defences, the purpose of which is to improve land for agriculture.</u></p>	
<p>AA response: Minor text change providing clarification on detail of the policy/objective. No further assessment required as a results of this amendment.</p>			
11	<p>NATIONAL TRANSPORT AUTHORITY</p> <p>Ref: LCC – C244 – ADAR2-105</p>	<p>2 Amend Objective SM1(b) as follows: Deliver a Traffic Management Transport Plan for the village within the lifetime of the Plan, which will consider traffic flow and parking around the village and improved pedestrian and cyclist provision</p> <p><u>The plan will assess the existing traffic, transport and movement conditions in the village and surrounding context, will identify key transport interventions for the village including parking, and will identify key measures for sustainable and active travel infrastructure.</u></p> <p>3-4. No change</p> <p>5. Amend Draft Adare Public Realm Plan Chapter 3: Key Public Realm Opportunities under section 1: A Sustainable Green Infrastructure, on page 50 titled Walking & Cycling Strategy, text as follows:</p> <p><u>The following indicative cycling proposals are being put forward subject to further analysis under the Traffic Management Plan, and</u></p>	NO

		<p><u>will be informed by the National Transport Authority's Cycle Design Manual in collaboration with the NTA.</u></p> <p>Amend Draft Adare Public Realm Plan Chapter 3: Key Public Realm Opportunities, under section 3: Main Street Area on page 69 titled "Walking & Cycling Strategy", text as follows:</p> <p><u>The proposed cycle routes in this plan are indicative, and will be subject to further review under the future traffic management plan for Adare. Future designs must adhere to national standards outlined in the Design Manual for Urban Roads and Streets and the National Cycle Manual. Final design will be informed by the National Transport Authority's Cycle Design Manual, and in collaboration with the NTA.</u></p> <p>6(a) No change</p> <p>6(b) Amend the land use zoning map and the Flood Map to zone an area of 0.494 hectares along the railway for Agricultural purposes</p> <p>Amend Table 10.3 Total Lands Zoned to reflect this change</p> <p>6(c)-(d) No change</p>	
<p>AA Response: Clarification on detail of the policy/objective. No further assessment required as a result of this amendment. Project will have a positive effect, although environmental assessments may still be required for at the project level. Existing LAP mitigation is sufficient to protect Natura 2000 network.</p> <p>- Point 6b. Open zoning and agriculture in proximity to the rail line is unlikely to have a significant effect on the Natura Network.</p>			
14	<p>CLLR BRIDIE COLLINS</p> <p>Ref: LCC-C244 – ADAR2-2</p>	<p><u>PR S03:</u></p> <p><u>Create a Liveable Village where individuals, families and person of all ages can live in the village for their entire life.</u></p>	NO
<p>AA Response: Minor text change. No further assessment required as a result of this amendment.</p>			
21	<p>DR YVONNE WILLIAMS – SHANNON MEDICAL CENTRE</p> <p>Ref: LCC – C244 – ADAR2-9</p>	<p>Amend the land use zoning, the flood map and the Amenity and Sustainable Transport Map to include an area of land zoned for Open Space and Recreation (.217 hectares) in site number 8 as identified in the Settlement Capacity Audit and decrease the area of land zoned for New Residential at this location by .217 hectares.</p> <p>Update the Settlement Capacity Audit to change the site area of Site number 8 from 1.1 to .883 and associated changes and amend the site boundary of site number 8 in the Settlement Capacity Audit map.</p> <p>Amend Table 10 Total Zoned Lands and the figures included for New Residential and Open Space and Recreation to reflect these changes</p>	NO
<p>AA Response: Minor text change. No further assessment required as a result of this amendment.</p> <p>Note Zoning change relating to this submission are assessed in Section 3.</p>			
	<p>CLLR BRIDIE COLLINS</p> <p>Ref: LCC – C244- ADAR2-11</p>	<p>a) Amend the land use zoning, the flood map and the Amenity and Sustainable Transport Map to include an area of land zoned for Open Space and Recreation (.22 hectares) in site number 8 as</p>	NO

		<p>identified in the Settlement Capacity Audit and decrease the area of land zoned for New Residential at this location by .22 hectares.</p> <p>Update the Settlement Capacity Audit to change the site area of Site number 8 from 1.1 to <u>.883</u> and associated changes and amend the site boundary of site number 8 in the Settlement Capacity Audit map.</p> <p>Amend Table 10.3 Total Zoned Lands and the figures included for New Residential and Open Space and Recreation to reflect these changes.</p> <p>b) Amend the land use zoning, the flood map and the Amenity and Sustainable Transport Map to increase the area of land zoned for new residential in site number 7 as identified in the Settlement Capacity Audit to increase by .24 hectares</p> <p>Update the Settlement Capacity Audit to change the site area of Site number 7 from 0.13 to <u>0.37</u> and associated changes</p> <p>Amend Table 10 Total Zoned Lands and the figures included for New Residential and Open Space and Recreation to reflect these changes.</p>	
AA Response: Minor text change. No further assessment required as a result of this amendment.			
	<p>SUBMISSIONS NUMBERS 24, 29, 30 TO 39</p> <p>41 TO 55</p> <p>57 -65, 67, 68,76,77, 78</p> <p>81 TO 84</p> <p>86,88 TO 90</p> <p>92,93, 95, 101,108, 113, 115, 116, 123</p> <p>AS ABOVE</p>		
40	<p>DUNRAVEN ESTATES COMPANY</p> <p>Ref: LCC – C244-ADAR2-30</p>	<p>3.Amend the text in Opportunity Site 1 as follows:</p> <p>This shall include for the provision of age friendly parking spaces and potential for a drop off point for coaches and long stay out of centre coach parking set down facilities. and/or the provision of an overflow coach parking area on undeveloped lands at the rear of the existing car park should be considered. <u>The Transport Plan being prepared for the village should investigate the potential for the provision of an overflow car parking area on undeveloped lands at the rear of the existing car park.</u></p> <p>Amend the text in Objective SM2: Overflow Car Parking<u>ing</u> as follows:</p> <p><u>As part of the Transport plan for Adare a)Investigate the potential to provide alternative locations for car parking off the Main St in Adare</u></p> <p>b) explore the possibility of the provision of an overflow car park on lands to the rear of the Heritage Centre car park indicated with a P on the Amenity and Sustainable Transport Map subject to compliance with the Flood Risk Management Guidelines, the Strategic Flood risk Assessment contained in Volume 3 of this Plan</p>	NO

		<p>and a Flood Management Plan detailing procedures including closure of the car park in predicted times of tidal inundation. Any development of a car park at this location shall demonstrate appropriate Sustainable urban Drainage Systems (SuDS) which are in line with the appropriate and necessary environmental and ecological assessments as required.</p> <p>Include references across the Plan to the identification of alternative locations for car parking in Adare off the Main St.</p>	
AA Response: Minor text change. No further assessment required as a result of this amendment. Existing LAP mitigation is sufficient to protect Natura 2000 network.			
80	MKO ON BEHALF OF ADARE VILLAGE OWNERS MANAGEMENT COMPANY Ref: LCC – C244- ADAR2-72	<p>1. Amend the land use zoning, the flood map and the Amenity and Sustainable Transport Map to include an area of land zoned for Open Space and Recreation (.217 hectares) in site number 8 as identified in the Settlement Capacity Audit and decrease the area of land zoned for New Residential at this location by .217 hectares.</p> <p>Update the Settlement Capacity Audit to change the site area of Site number 8 from 1.1 to <u>.883</u> and associated changes and amend the site boundary of site number 8 in the Settlement Capacity Audit map.</p>	NO
AA Response: Minor text change. No further assessment required as a result of this amendment.			
96	SHARON FITZGERALD ON BEHALF OF THE RESIDENTS AT BLACKABBEY GATE REF: LCC – C244- ADAR2-89	<p>Amend the Land use zoning map, the Flood Zone Map and the Amenity and Sustainable Transport Map to increase the area of Open Space and Recreation zoning from .033 to .05 and to reduce the New Residential zoned lands to 0.136</p> <p>Update the Settlement Capacity Audit to change the site area of Site number 6 from .177 to <u>.136 and associated changes</u></p> <p>Amend Table 10 Total Zoned Lands and the figures included for New Residential and Open Space and Recreation to reflect these changes.</p>	NO
AA Response: Minor text change. No further assessment required as a result of this amendment. Zoning changes are assessed in Section 4. De-intensification of zoning moving from New Residential to Open Space Recreation zoned lands. No likely significant effects on the Natura Network anticipated.			
98	CLLR BRIDIE COLLINS REF: LCC – C244- ADAR2-91	<p>AMEND THE LAND USE ZONING AND FLOOD MAP TO ZONE AN AREA OF 0.69.HECTARES AS UTILITIES.</p> <p>1. Include point (f) in SM1 Movement and Accessibility as follows (f) <u>To support any future proposals for passenger rail services in Adare</u></p> <p>AMEND TABLE 10 TOTAL LAND ZONED TO REFLECT THIS CHANGE</p>	NO
AA response: This site is in proximity to the river. A project level NIS will likely to assess the level of impact to QIs of the Lower River Shannon SAC should be taken into account and mitigated against where relevant. No inherent adverse impacts to the Natura Network as a result of this zoning.			
102	MICHELLE BRENNAN GALLAGHER	Amend the land use zoning, the flood map and the Amenity and Sustainable Transport Map to include an area of land zoned for Open Space and Recreation (.217 hectares) in site number 8 as	NO

	Ref: LCC – C244-ADAR2-95	<p>identified in the Settlement Capacity Audit and decrease the area of land zoned for New Residential at this location by .217 hectares. Update the Settlement Capacity Audit to change the site area of Site number 8 from 1.1 to .883 and associated changes and amend the site boundary of site number 8 in the Settlement Capacity Audit map.</p> <p>Amend Table 10 Total Zoned Lands and the figures included for New Residential and Open Space and Recreation to reflect these changes.</p> <p>Amend text in Section 6.5.6 in the NIR as follows: Minor Ne changes in Open Space and Recreation have occurred as part of this plan 2 Include point (f) in SM1 Movement and Accessibility as follows (f) To support any future proposals for passenger rail services in Adare. (f) (g) Support the provisions set out in</p>	
AA response: New policy/objective (f). No further assessment required as a result of this amendment.			
103	EOIN O'CONNOR Ref: LCC – C244-ADAR2-97	<p>Amend the land use zoning, the flood map and the Amenity and Sustainable Transport Map to increase the area of land zoned for new residential in site number 7 as identified in the Settlement Capacity Audit to increase by .24 hectares Update the Settlement Capacity Audit to change the site area of Site number 7 from 0.13 to 0.338 and associated changes Amend Table 10 Total Zoned Lands and the figures included for New Residential and Open Space and Recreation to reflect these changes</p>	NO
<p>AA response: Minor text change. No further assessment required as a result of this amendment. Intensification of use moving from Open Space and Recreation to New Residential. Project level assessment required, but no likely significant effects on the Natura Network is anticipated</p> 			
105	BLACKABBEY PROPERTY ULC Ref: LCC – C244-ADAR2-99	<p>2. b) Protect existing space by not permitting development, which encroaches on such open space and land zoned open space and recreation from inappropriate development and facilitate/support the provision of allotment or community gardens at appropriate locations development in line with the uses set out in the zoning matrix and subject to appropriate environmental assessments.</p> <p>c) Protect semi-natural open space from inappropriate development and facilitate/support the provision of allotments or community gardens at appropriate locations subject to appropriate environmental assessments. Renumber Objective C3 Parks, Open Space and Recreation accordingly. Amend the Land use zoning map and the Flood Map to zone an area of 1.5 hectares for Existing</p>	NO

		Residentially. Amend Table 10 Total Land Zoned to reflect these changes.	
AA Response: Minor text change. No further assessment required as a result of this amendment.			
110	TIZZARD HOLDINGS Ref: LCC – C244-ADAR2-104	2. Amend the Land Use Zoning Map and the Flood Map as follows: a) Amend lands at the western Adare Manor Estate from Open Space and Recreation to Tourism Related Development b) Amend lands at the western Adare Manor Estate from Education and Community to Tourism Related Development 320 c) Amend zoning of lands at the western Adare Manor Estates from Education and Community to Tourism Related Development.	NO
<p>AA response:</p> <p>The areas in question are a distance from the SAC, and so no likely significant effects are anticipated from the zoning. However, it is re-iterated that impacts associated with tourism can include (but are not limited to) increased pressure on services (such as waste-water treatment) especially at peak event times, littering and other sources of pollution, increased pressure/disturbance at environmentally sensitive sites through recreational activities such as fishing and walking. The area zoned as “Tourism” encompasses a long stretch of the River Maigue and tributaries, with a direct hydrological link to the SAC. Water quality in the Maigue upstream of the Adare LAP is Moderate (3-4) so efforts such are required to ensure that degradation of quality through tourism related activities does not occur. Monitoring at this site would help to provide insight on potential impacts. This will help to protect the integrity of the Lower River Shannon SAC, and particularly it's QI otter.</p>			

Landuse changes

REF

CHAPTER 10: LAND USE FRAMEWORK, ZONING MATRIX AND SETTLEMENT CAPACITY
AUDIT

Further AA
Assessment
t required?

AMENDMENT NO 21

Chapter 10: Land Use Framework, Zoning Matrix and Settlement Capacity
Audit

NO

Amend figures in Table 10 to zoning changes made to Existing Residential, New Residential, Residential Serviced Sites, Open Space and Recreation, Education and Community Facilities, Agriculture, Tourism Related Development and Utilities.

Amendment No. 21:

Amend Table 10 Section 10.3 as follows:



Zoning	Total Area Zoned in 2024 LAP - ha
Agriculture	68.029 74.977
Enterprise and Employment	5.71
Education and community facilities	19.336
Utilities	0.923
New residential/ Phase 1	14.19
New residential Phase 2	No designation
Existing Residential	47.21
Residential Serviced Sites/ Phase 1	40.77 3.821

		<table><tr><td>Residential Serviced Sites Phase 2</td><td>No designation</td></tr><tr><td>Open Space and Recreation</td><td>37.66</td></tr><tr><td>Village Centre</td><td>8.72</td></tr><tr><td>Special Control Area</td><td>21.61</td></tr><tr><td>Semi Natural Open Space</td><td>6.34</td></tr><tr><td>Proposed Natural Heritage Area</td><td>6.7</td></tr><tr><td>Tourism Related Development</td><td>280.29</td></tr></table>	Residential Serviced Sites Phase 2	No designation	Open Space and Recreation	37.66	Village Centre	8.72	Special Control Area	21.61	Semi Natural Open Space	6.34	Proposed Natural Heritage Area	6.7	Tourism Related Development	280.29									
Residential Serviced Sites Phase 2	No designation																								
Open Space and Recreation	37.66																								
Village Centre	8.72																								
Special Control Area	21.61																								
Semi Natural Open Space	6.34																								
Proposed Natural Heritage Area	6.7																								
Tourism Related Development	280.29																								
AA response: Minor text change. No further assessment required as a result of this amendment.																									
AMENDMENT 22	<p>Amendment No 22: Amend Section 10.4 Land Use Zoning Matrix(sub no 85 and 100) and footnote 12 as follows: (sub no 74)</p> <table><tr><th>Land Use Zone</th><th>Village Centre</th><th>Existing</th><th>New Residential</th><th>Education and Community</th><th>Enterprise and Employment</th><th>Open Space and Recreation</th><th>Special Control Area</th><th>Utilities</th><th>Agriculture</th><th>Tourism related</th></tr><tr><td>Community/Cultural/Tourism Facility</td><td>/</td><td>/</td><td>/</td><td>/</td><td><div><div></div><div>X</div><div>O</div></div></td><td>/</td><td>X</td><td>X</td><td>X</td><td>O</td></tr></table> <p>¹² Ancillary to the primary use only or with respect to car parking if the site is identified in the Adare Transport Plan</p>		Land Use Zone	Village Centre	Existing	New Residential	Education and Community	Enterprise and Employment	Open Space and Recreation	Special Control Area	Utilities	Agriculture	Tourism related	Community/Cultural/Tourism Facility	/	/	/	/	<div><div></div><div>X</div><div>O</div></div>	/	X	X	X	O	NO
Land Use Zone	Village Centre	Existing	New Residential	Education and Community	Enterprise and Employment	Open Space and Recreation	Special Control Area	Utilities	Agriculture	Tourism related															
Community/Cultural/Tourism Facility	/	/	/	/	<div><div></div><div>X</div><div>O</div></div>	/	X	X	X	O															
AA response: Minor text change. No further assessment required as a result of this amendment.																									
	<p>General Text amendments across the Plan</p> <table><tr><th>Text Amendment No.</th><th>Proposed Amendment</th><th>Submission No.</th></tr><tr><td>23.</td><td>Amend all references to the Castle in Adare to Desmond Castle, Adare.</td><td>13</td></tr></table> <table><tr><th>Text Amendment No.</th><th>Proposed Amendment</th><th>Submission No.</th></tr></table>		Text Amendment No.	Proposed Amendment	Submission No.	23.	Amend all references to the Castle in Adare to Desmond Castle, Adare.	13	Text Amendment No.	Proposed Amendment	Submission No.	No													
Text Amendment No.	Proposed Amendment	Submission No.																							
23.	Amend all references to the Castle in Adare to Desmond Castle, Adare.	13																							
Text Amendment No.	Proposed Amendment	Submission No.																							

		<table><tr><td>24.</td><td>Amend all references to Irish Water to Uisce Eireann.</td><td>8</td></tr></table>	24.	Amend all references to Irish Water to Uisce Eireann.	8				
24.	Amend all references to Irish Water to Uisce Eireann.	8							
		<table><tr><td>Text Amendment No.</td><td>Proposed Amendment</td><td>Submission No.</td></tr><tr><td>25.</td><td>Amend all references to Traffic Management Plan to Transport Plan.</td><td>11</td></tr></table>	Text Amendment No.	Proposed Amendment	Submission No.	25.	Amend all references to Traffic Management Plan to Transport Plan.	11	
Text Amendment No.	Proposed Amendment	Submission No.							
25.	Amend all references to Traffic Management Plan to Transport Plan.	11							
AA response: Minor text changes. No further assessment required as a result of this amendment.									
		<p>Settlement Capacity Audit</p> <p>In accordance with Appendix 3 of the National Planning Framework (NPF), the tiered approach to zoning has been applied to zoned lands as laid out in Fig.11.1 below. Tier 1 refers to lands that are adequately serviced and can connect to existing services (road, path, public lighting, water supply and surface water drainage). Tier 2 lands refer to lands that have constraints in terms of connecting to services, but have the potential to become fully serviced over the lifetime of the Plan.</p>							
AA Response: Clarification on detail of the policy/objective. No further assessment required as a result of this amendment. Environmental assessments may still be required for at the project level. Existing LAP mitigation is sufficient to protect Natura 2000 network.									

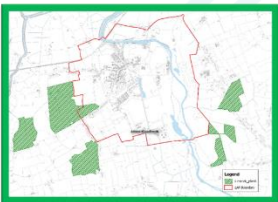
1.1 Amendments to Public Realm Plan (Vol. 2)

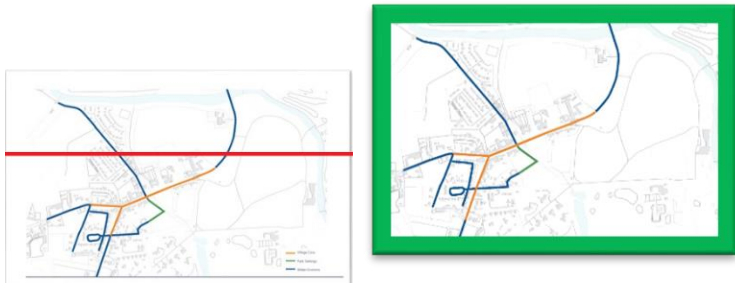
Submission No.	SECTION	Proposed Amendment	Further assessment required?
15	<p>AMENDMENTS TO PUBLIC REALM PLAN: CHAPTER 2: UNDERSTANDING ADARE</p> <p>TEXT AMENDMENT 2</p>	<p>Include a map of the Natural Heritage Areas showing the</p>  <p>Woodlands of Adare</p>	NO
AA Response: Minor change of inclusion of NHA map. No further assessment required as a result of this amendment.			
19	<p>CHAPTER 3: PUBLIC REALM OPPORTUNITIES</p> <p>TEXT AMENDMENT 3</p>	<p>Amend Map on page 106 which shows Village Core materiality as orange amended to include Rathkeale Road extending to Scoil Naomh Iosaf entrance.</p>	NO

			
AA Response: Amendment to map of inclusion of Rathkeale Road in Village Core. No further assessment required as a result of this amendment.			
91	TEXT AMENDMENT 4	<p>Amend Page 49 of Chapter 3 to omit the white outline from the lands identified as Adare Town Park.</p> 	NO
AA Response: Minor change to map showing Adare Town Park. No further assessment required as a result of this amendment.			
11	TEXT AMENDMENT 5	<p>Amend Draft Adare Public Realm Plan Chapter 3: Key Public Realm Opportunities under section 1: A Sustainable Green Infrastructure, on page 50 titled Walking & Cycling Strategy, text as follows:</p> <p>The following cycling proposal are being put forward subject to further analysis under the Traffic Management Plan.</p> <p><u>The following indicative cycling proposals are being put forward subject to further analysis under the Transport Plan, and will be informed by the National Transport Authority's Cycle Design Manual in collaboration with the NTA.</u></p>	No

AA Response: Clarification on detail of the policy/objective. No further assessment required as a result of this amendment. Environmental assessments may still be required for at the project level. Existing LAP mitigation is sufficient to protect Natura 2000 network.

11	TEXT AMENDMENT 6	<p>Amend Draft Adare Public Realm Plan Chapter 3: Key Public Realm Opportunities, under section 3: Main Street Area on page 69 titled “Walking & Cycling Strategy”, text as follows:</p> <p>The proposed cycle routes in this plan <u>are indicative</u>, and will be subject to further review under the future traffic management <u>transport</u> plan for Adare. Future designs must adhere to national standards outlined in the Design Manual for Urban Roads and Streets and the National Cycle Manual. <u>Final design will be informed by the National Transport Authority’s Cycle Design Manual, and in collaboration with the NTA.</u></p>	NO
----	-----------------------------	--	----

AA Response: Clarification on detail of the policy/objective. No further assessment required as a result of this amendment. Environmental assessments may still be required for at the project level. Existing LAP mitigation is sufficient to protect Natura 2000 network.

2. Summary of Changes to Land Use Zoning with AA Response from Elected Members

A map of zoning changes is presented in Figure 2-1, following on from Councillor Motions. Assessment of these changes is presented in Table 3-1.

Please note other zoning changes are assessed in Table 2-1 above as undertaken via the CE Report to Elected Members. Zoning changes associated with that report are assessed in Table 2-1, but not mapped here.

The location of the zoning changes where an intensification of use may be anticipated are at distance of 500m or more from the Natura Network, and so will avoid direct disturbance to QIs of the Lower River Shannon SAC. However, pathways identified in the NIR may create source>pathway>receptor chains at the site level, and therefore appropriate assessment process must be followed at project level. The mitigation outlined in the original NIR continues to be sufficient to protect the Natura Network, and no additional measures are required as a result of the proposed changes.

At a plan level, the zoning changes are unlikely to have a significant effect on the Natura Network due to distance and the presence of project level assessments.

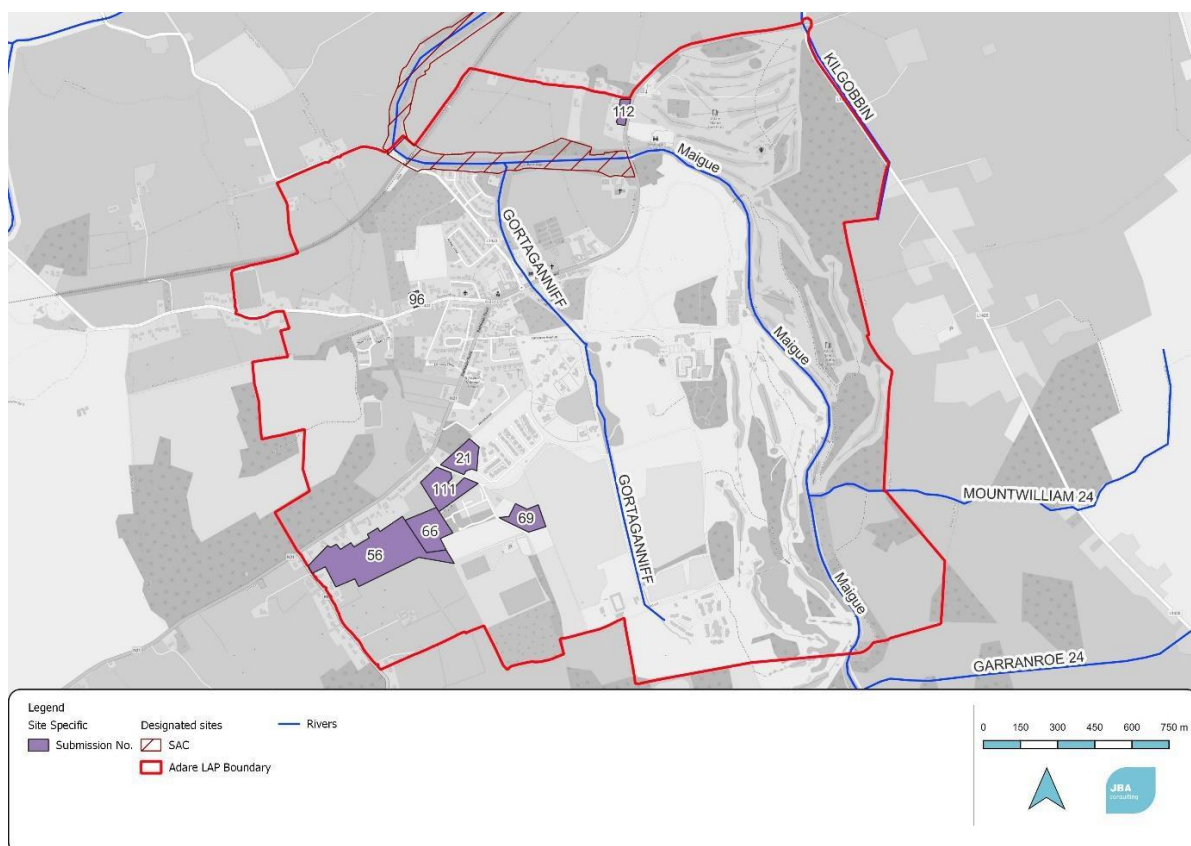

Figure 3-1: Map of zoning changes, with labels, to refer to the Table of Assessment (Table 3-1).

2.1 Table of Zoning Changes

The following changes in zoning have been compiled, and mapped by JBA (using information from Limerick CC) to assist with the appropriate assessment screening process. Where no change in zoning has occurred the submission and result has been recorded, but not mapped. These are changes that have not previously been assessed within the CE report to Elected members.

Table 3-1: Table of Zoning changes, with screening commentary and result.

Submission No.	Rezoned area and type of rezoning (based on councillors motions)	Screening commentary and result
96	<p>The zoning to be retained as open space and recreation as was previous in the local area plan 2015-2021(as extended)</p> <p>Reason: This is in the interest of retaining and protecting the existing residential amenity of the existing estate. Further alternative suitable sites are available to meet the core strategy requirements.</p>	AA: Deintensification of use – moving from <i>New Residential</i> zoning back to <i>Open Space and Recreation</i> . No likely significant effect on the Natura Network from the zoning change is anticipated.
21	<p>The zoning to be retained as open space and recreation as was previous in the local area plan 2015-2021(as extended)</p> <p>Reason: This is in the interest of retaining and protecting the existing residential amenity of existing estate. Further alternative suitable sites are available to meet the core strategy requirements.</p>	Deintensification in zoning moving from <i>New Residential</i> to <i>Open Space and Recreation</i> . No significant effect on the Natura Network from the zoning change is anticipated. Slight positive impact is anticipated overall.
69	<p>Zoning to serviced sites. The lands adjacent to this site has been zoned as serviced sites in the Draft Adare LAP, however these lands are currently being developed and therefore should be zoned as existing housing allowing for the serviced sites zoning to be transferred to lands as indicated in submissions 69.</p> <p>Reason: The reason being to reflect the development that has happened on site.</p>	Slight intensification in change in zoning moving from Tourism to New Residential/Existing Residential. No significant effect on the Natura Network from the zoning change is anticipated due to distance from the network. Site is already serviced so less potential impact from project is anticipated. Appropriate Assessment required at project level (dependent on the nature and scale of project),.
112	<p>Proposal for lands in Ardshanbally Adare be rezoned from Agriculture to exiting residential.</p> <p>Reason: To reflect the established boundary of the existing dwelling which includes this area.</p>	Alignment of the zoning in line with existing dwellings. No significant effect on the Natura Network from the zoning change is anticipated, although any new development at this site would require assessment, given proximity to the SAC.
56	<p>Ref: LCC-C244-ADAR2 – 47</p> <p>Propose that lands in Graigue Adare should be rezoned from Agricultural use in the Draft Local Area Plan to Serviced Sites use.</p> <p>Reason: There are currently insufficient serviced sites located within the Tier 4 Settlement of Adare. These sites would be available to people who reside within the4 Tier 4 settlement and others and provide necessary housing units</p>	Intensification of use from Agriculture to a serviced site. No significant effect on the Natura Network from the zoning change is anticipated due to distance from the network. Appropriate Assessment required at project level (dependent on the nature and scale of project).
111 and 66	<p>Submission number 111 and 66</p> <p>Propose that lands identified in submission 111 zoned as Open Space and Recreation in the Draft Adare LAP be zoned New Residential and in turn lands identified in submission 66 zoned as Agriculture in the Draft Adare Local Area Plan be zoned Open Space and Recreation.</p> <p>Reason: To ensure adequate supply of appropriately located residential lands that would lead to compact growth and to ensure no overall loss of open space and recreation.</p>	Intensification of use from open space and recreation (existing use is pitch and putt course) to New Residential. No significant effect on the Natura Network from the zoning change is anticipated due to distance from the network. Appropriate Assessment required at project level (dependent on the nature and scale of project).

Offices at

Dublin
Limerick

Registered Office

24 Grove Island
Corbally
Limerick
Ireland

t: +353 (0) 61 345463

e: info@jbaconsulting.ie

Follow us: @JBAConsulting



JBA Consulting Engineers and Scientists Limited

Registration number 444752

JBA Group Ltd is certified to:

ISO 9001:2015
ISO 14001:2015
ISO 27001:2013
ISO 45001:2018