



Comhairle Cathrach
& Contae **Luimnigh**

Limerick City
& County Council

5th October, 2023

To: The Cathaoirleach and each Member of the Cappamore-Kilmallock Municipal District

**Proposed Land Disposal of 6m² to ESB at Monastery Road, Doon, Co. Limerick to ESB
Networks**



1. Introduction

It is intended that the following proposed disposal of 6m² of land (map and photos attached in this report) will be included on the Agenda for the November Full Council Meeting.

2. Description and Location of Property

The subject land comprised of 6m² of land contained in Folio LK15993N, at Monastery Road, Doon, Co. Limerick to ESB Networks.

3. History of the Property

The Climate Action Plan 2021 sets ambitious target reductions for the transport sector, which need to be achieved by 2030. The plan seeks a 42% - 50% reduction (relative to 2018 levels) in emissions across the sector by 2030 and net-zero emissions by 2050. In order to achieve these reductions, the Climate Action Plan 2021 identifies a series of targets for the transport sector which includes increasing the fleet of electric vehicles (EV's) and low emitting vehicles (LEV's) on the road to 945,000.

As outlined above, increasing the number of EV's on our roads is one of the Government's key interventions in the move to reduce fossil fuels energy consumption and GHG emissions. As such, the roll-out of charging infrastructure is critical in facilitating the increase in use of EV's. Subsequently Limerick City and County Council are currently developing an EV Strategy for the City and County, which will outline the implementation policies & mechanisms that will be required to meet the requisite targets.

Consequently in recognition of LCCC as a lead local authority nationally in the development & implementation of an EV strategy, the Department of Transport through its ZEV (Zero Emission Vehicles Ireland) Office are providing funding for a pilot project to accelerate the provision of EV charging infrastructure. The ***Limerick City Area Electric Vehicle Charging: Civils Infrastructure: Phase I, Contract 1 City & Contract 2 County*** will provide the ducting, cabling & critical ESB infrastructure works required for the implementation of a future *Phase II Project* which will in turn involve the supply, fit, operation, maintenance & management of EV chargers by a third party service provider.

4. Key Elements of Proposal

A portion of the freehold land comprised in folio LK15993N outlined in Red on the map, to be disposed of, to ESB Networks for a consideration of a nominal fee of €1. ESB Networks shall discharge Limerick City and County Councils legal fees up to €750 plus VAT and reasonable outlays. ESB Networks are bringing a supply to a location that LCCC have requested for a set fee, irrespective of how difficult or the real cost of bringing the infrastructure is to this location.

5. Executive Recommendation to Council

The proposal before the Members is to note the proposed Disposal of a portion of the freehold land of 6m2 from folio LK15993N to be disposed of, to ESB Networks for a consideration of €1. ESB Networks to cover Limerick City & County Council's legal costs up to €750 plus VAT and reasonable outlays.

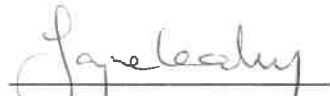

Jayne Leahy
Head of Property Management
Rural, Culture & Community Development
Limerick City & County Council

Appendix

Location Map – property marked in red
AG 5175



Land for disposal to ESB Networks outlined in Red on map above. these lands form part of Limerick City and County Council's folio LK15593N and encompass an approximate area of 6 m2/0.006 Hectares



© National Mapping Division of Taoise Éireann. All rights reserved. Licence number CYA150252415

LVN_Property_01 (Property Services)\Property Drawings\ Agreement Maps\AG5175 - 0 - Disposal - Lands at Doon for EV Charging point to ESB Networks.cwg

| <p>DO NOT SCALE from this drawing. Dimensions are applicable to this project only and may not be reproduced in whole or in part or be used for any other project or purpose without the written permission of Limerick City and County Council where copyright applies.</p> <p>DO NOT SCALE from this drawing. Dimensions are applicable to this project only and may not be reproduced in whole or in part or be used for any other project or purpose without the written permission of Limerick City and County Council where copyright applies.</p> | <table><tr><th colspan="5">REVISIONS</th></tr><tr><td></td><td></td><td></td><td></td><td></td></tr><tr><td></td><td></td><td></td><td></td><td></td></tr><tr><td></td><td></td><td></td><td></td><td></td></tr><tr><td></td><td></td><td></td><td></td><td></td></tr><tr><td></td><td></td><td></td><td></td><td></td></tr></table> | | | | | REVISIONS | | | | | | | | | | | | | | | | | | | | | | | | | | | | | | <div><p>Limerick City and County Council Property & Community Facilities Barrow House, Michael St, Limerick</p></div> | <p>PROJECT: EV Charging point Monastery Rd, Doon</p> <p>STAGE: Licence</p> | |
|---|---|----|-----|-------------|--|--|-----------------------|---------------|-----|-------------|--|--|--|--|--|--|--|--|--|--|--|--|--|--|--|--|--|--|--|--|--|--|--|--|--|--|--|--|
| | REVISIONS | | | | | | | | | | | | | | | | | | | | | | | | | | | | | | | | | | | | | |
| | | | | | | | | | | | | | | | | | | | | | | | | | | | | | | | | | | | | | | |
| | | | | | | | | | | | | | | | | | | | | | | | | | | | | | | | | | | | | | | |
| | | | | | | | | | | | | | | | | | | | | | | | | | | | | | | | | | | | | | | |
| | | | | | | | | | | | | | | | | | | | | | | | | | | | | | | | | | | | | | | |
| | | | | | | | | | | | | | | | | | | | | | | | | | | | | | | | | | | | | | | |
| | | | | | | <p>DRAWING TITLE: Land for Proposed Disposal to ESB Networks</p> | | | | | | | | | | | | | | | | | | | | | | | | | | | | | | | | |
| | | | | | | <p>DRAWING NO: AG5175</p> | <p>SHEET SIZE: A4</p> | <p>REV: 0</p> | | | | | | | | | | | | | | | | | | | | | | | | | | | | | | |
| | <table><tr><th>DATE</th><th>REV.</th><th>BY</th><th>CH.</th><th>DESCRIPTION</th></tr><tr><td></td><td></td><td></td><td></td><td></td></tr><tr><td></td><td></td><td></td><td></td><td></td></tr><tr><td></td><td></td><td></td><td></td><td></td></tr><tr><td></td><td></td><td></td><td></td><td></td></tr><tr><td></td><td></td><td></td><td></td><td></td></tr></table> | | | | | DATE | REV. | BY | CH. | DESCRIPTION | | | | | | | | | | | | | | | | | | | | | | | | | | <p>FILE REF:</p> | <p>AC TYPE: Disposal</p> | |
| DATE | REV. | BY | CH. | DESCRIPTION | | | | | | | | | | | | | | | | | | | | | | | | | | | | | | | | | | |
| | | | | | | | | | | | | | | | | | | | | | | | | | | | | | | | | | | | | | | |
| | | | | | | | | | | | | | | | | | | | | | | | | | | | | | | | | | | | | | | |
| | | | | | | | | | | | | | | | | | | | | | | | | | | | | | | | | | | | | | | |
| | | | | | | | | | | | | | | | | | | | | | | | | | | | | | | | | | | | | | | |
| | | | | | | | | | | | | | | | | | | | | | | | | | | | | | | | | | | | | | | |

Doon – Aerial View

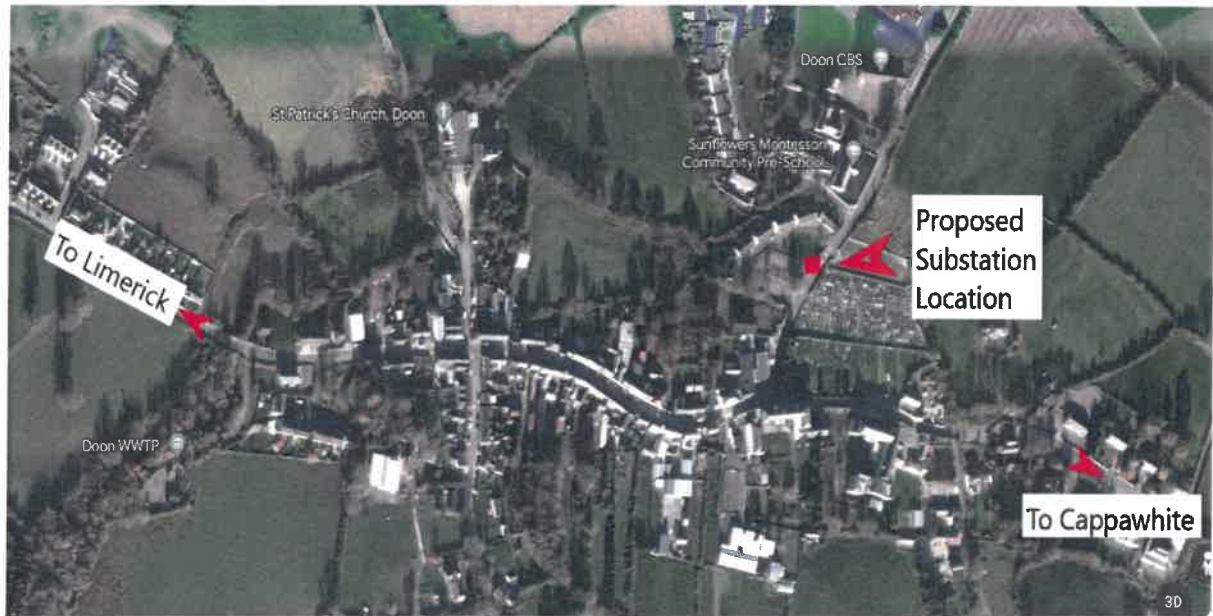

Doon – Street View



Example of a Substation

