

KEY PLAN

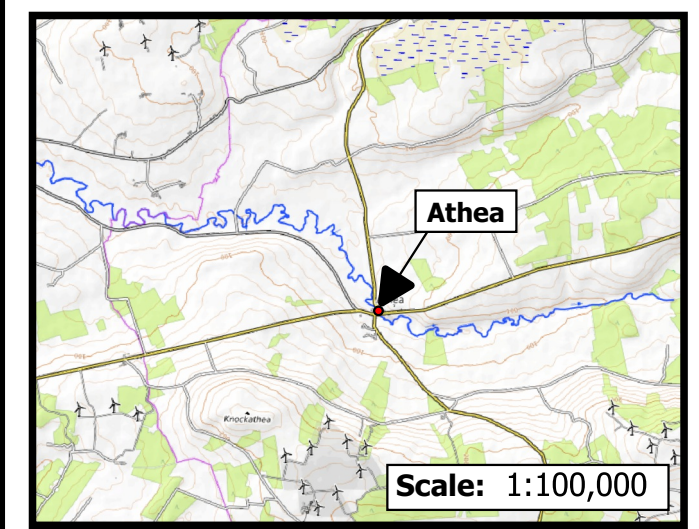

Legend:

- Model Nodes
- Scheme Area Boundary
- Model Reach

0.1% AEP Fluvial Flood Velocity

- <= 0.1 m/s
- 0.1 - 0.25 m/s
- 0.25 - 0.5 m/s
- 0.5 - 1.0 m/s
- 1.0 - 1.5 m/s
- > 1.5 m/s

DRAFT

3	17/04/2023	TMW	Update to the baseline scenario.	JF/RM	JR
4	24/05/2023	TMW	Combined Athea East and Athea Main Maps	JF/RM	JR
REV	DATE	DRN	DESCRIPTION	CHK	APD

REVISIONS

Copyright Ryan Hanley
This drawing must not be reproduced in any form without the prior written consent of Ryan Hanley Consulting Engineers

DRAWING STATUS

- ☐ PRELIMINARY
- ☐ CONTRACT
- ☐ TENDER
- ☐ CONSTRUCTION
- ☐ FOR APPROVAL
- ☐ FOR YOUR INFORMATION
- ☐ AS CONSTRUCTED
- ☒ DRAFT

RYAN HANLEY
CONSULTING ENGINEERS
1, Galway Business Park
Dangan, Galway
Tel: (091)587116 Fax: (091)587110
Email: rhc@ryanhanley.ie
Web: www.ryanhanley.ie

CLIENT

**LCCC / OPW**

PROJECT

Athea Flood Relief Scheme

TITLE

0.1% AEP Fluvial Flood Velocity

Sheet 1 of 1

SCALE @ A3 1:5000	DATE 25/05/2023	DRAWN TMW	CHECKED JF/RM	APPROVED JR
JOB No. 2518	Drawing No. 2518_FL_C_V_1000_01			REV. 4