



Comhairle Cathrach
& Contae **Luimnigh**

Limerick City
& County Council

8th February, 2023

To: The Cathaoirleach and each Member of the Metropolitan District of Limerick

**Proposed Disposal of 3.164 acres (1.2806 hectares) Land at Liam Fitzgerald Park,
Ballygrennan, Limerick.**

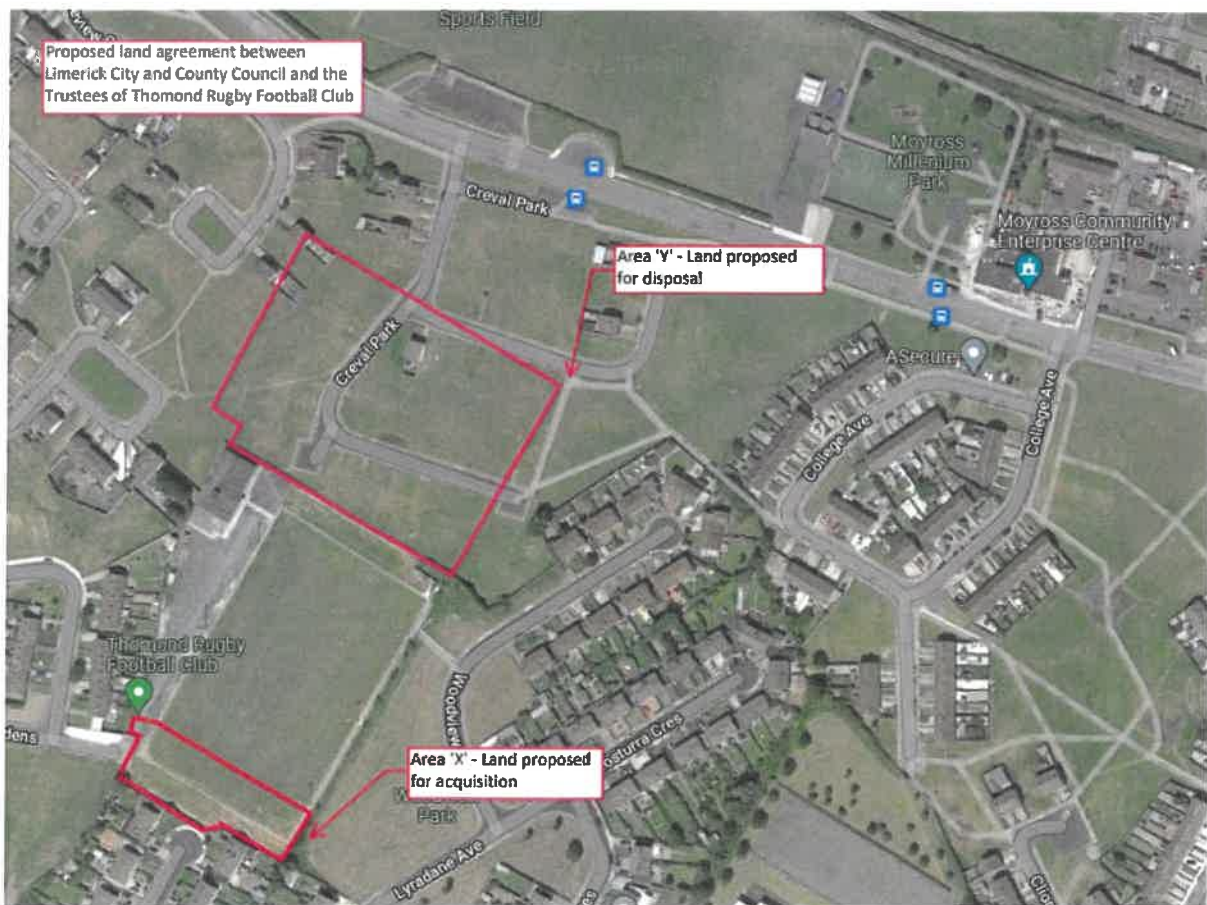

1. Introduction

It is intended that the following proposed disposal of 3.164 acres (1.2806 hectares) of land at Liam Fitzgerald Park (maps and photo attached in this report) will be included on the Agenda for the March Full Council Meeting:

Disposal of 3.164 acres (1.2806 hectares) Land at Liam Fitzgerald Park, Ballygrennan, Limerick (See Map AG5135 attached) in exchange for 0.597 Acres (0.2414 hectares) of land at Liam Fitzgerald Park, Ballygrennan, Limerick (See Map AG5136 attached) to the Trustees of Thomond Rugby Football Club.

2. Description and Location of the Property

The subject land for disposal comprises 3.164 acres (1.2806 Hectares) at Liam Fitzgerald Park, Ballygrennan, Limerick.

3. History of Property

The houses in Craeval Park and Pineview Gardens were all demolished in the past. There have been no demolitions in Craeval Park since approximately 2017. The three properties that remain within/close to the footprint of the proposed disposal area (6 and 9 Pineview Gardens and 48 Craeval Park) are planned for demolition.

4. Key Elements of Proposal

Limerick City and County Council are facilitating an extension to the Thomond Grounds whereby Thomond Rugby Football Club can provide additional training areas and/or a 2nd playing pitch. The additional land being afforded by Limerick City and County Council will facilitate a full sized rugby pitch. This agreement also provides for the transfer of land from Thomond to LCCC to accommodate a future link road and associated infill housing between Pineview Gardens and Lyradane Avenue.

5. Executive Recommendation to Council.

The proposal before the Members is to note the proposed disposal of 3.164 acres (1.2806 hectares) of land at Liam Fitzgerald Park, Ballygrennan, Limerick in exchange for the acquisition of 0.597 acres (0.2414 hectares) of land at Liam Fitzgerald Park, Ballygrennan, Limerick.



Jayne Leahy

**Head of Property & Community Facilities
Community, Tourism & Culture Directorate
Limerick City & County Council**

Appendix

Location Map – property marked in red

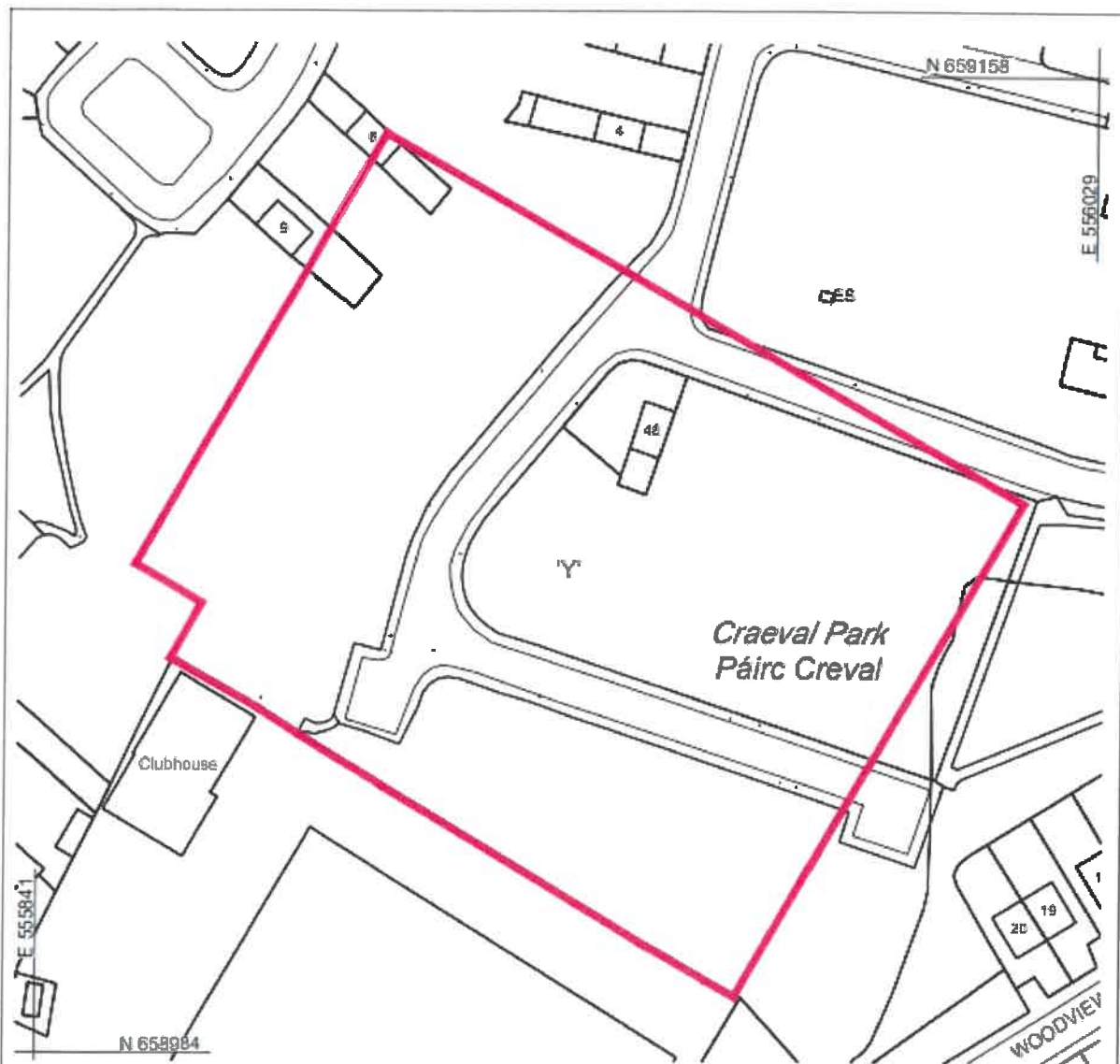

©Ordnance Survey Ireland/Govt. of Ireland 2021/OSi_NMA_141

Land for disposal at Liam Fitzgerald Park, Ballygrennan, Limerick to the Trustees of Thomond Rugby Football Club, outlined in red on the map. Area of 'Y' outlined in red comprising of 3.164 Acres/1.2806 Hectares

COPYRIGHT
This design and details shown on this drawing are applicable to this project only and may not be reproduced in whole or in part to be used for any other project or purpose without the written permission of Limerick City and County Council with whom copyright resides.

DO NOT SCALE from this drawing. Use figured dimensions. Contractors to check all dimensions on site prior to commencement of works. Any discrepancies are to be referred to the ARCHITECT

REVISIONS

DATE	REV.	BY	CH	DESCRIPTION
-	-	-	-	-

Limerick City and County Council
Regeneration
Roxboro, Limerick

DATE: 20th 2023
SCALE: 1:1000@A4
DRAWN: BOC
CHECKED: EB
JOB NO: AG5135

PROJECT:
Thomond RFC, Moyross, Limerick

STAGE:

DRAWING TITLE:
Land for disposal at Liam Fitzgerald Park, Ballygrennan, Limerick to the Trustees of Thomond RFC

DRAWING NO: AG5135	SHEET SIZE: A4	REVISION:
------------------------------	--------------------------	------------------

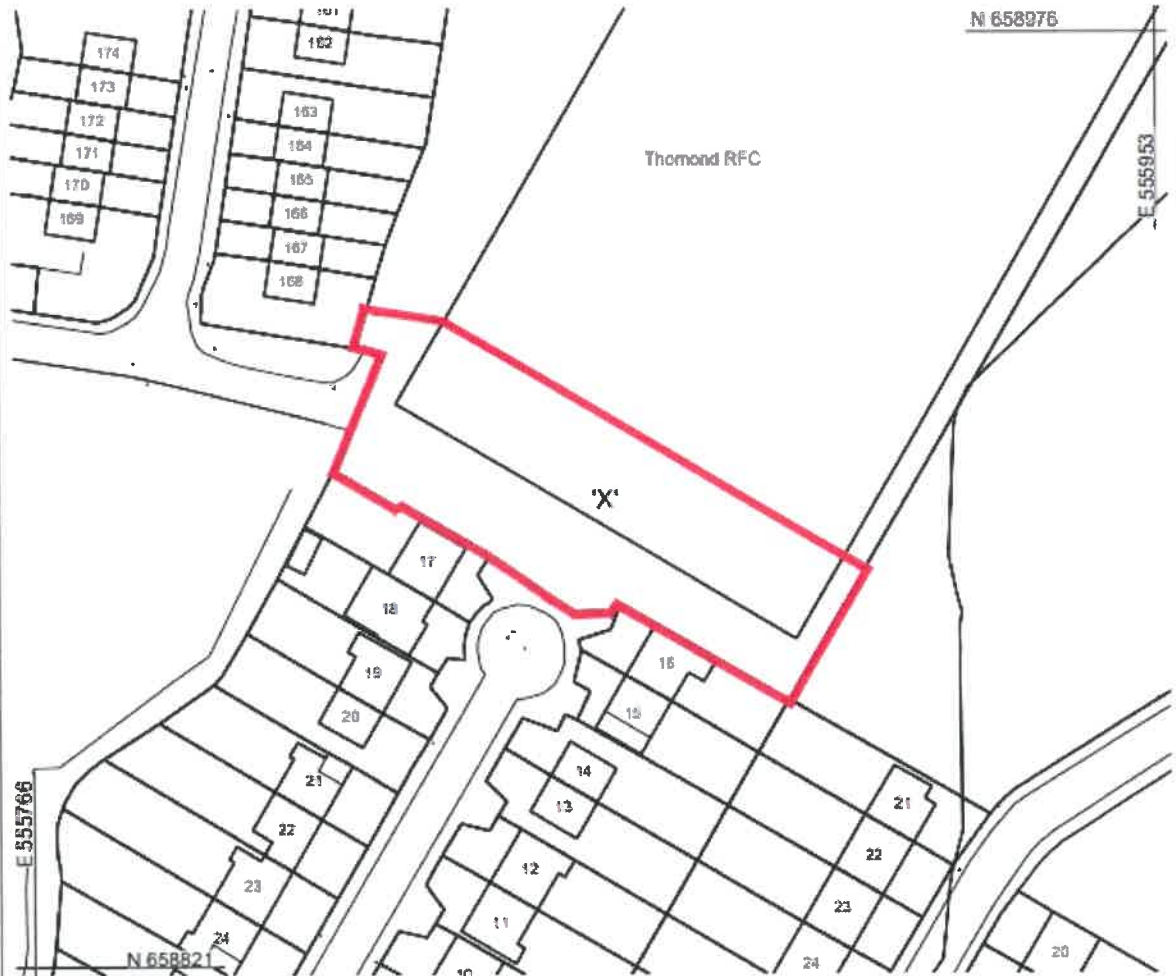

©Ordnance Survey Ireland/Govt. of Ireland 2021/OSi_NMA_141

Land for acquisition at Liam Fitzgerald Park, Ballygrennan, Limerick to Limerick City & County Council, outlined in red on the map. Area of 'X' outlined in red comprising of 0.597 Acres/0.2414 Hectares

<p>COPYRIGHT The design and details shown on this drawing are applicable to their project only and may not be reproduced in whole or in part or be used for any other project or purpose without the written permission of Limerick City and County Council with whom copyright resides.</p> <p>DON'T SCALE from this drawing. Use square dimensions. Contractors to check all dimensions on site prior to commencement of works. Any discrepancies are to be referred to the ARCHITECT.</p>	<p>REVISIONS</p> <table border="1"> <thead> <tr> <th>NO.</th> <th>DATE</th> <th>REV.</th> <th>BY</th> <th>CH</th> <th>DESCRIPTION</th> </tr> </thead> <tbody> <tr> <td> </td> <td> </td> <td> </td> <td> </td> <td> </td> <td> </td> </tr> </tbody> </table>	NO.	DATE	REV.	BY	CH	DESCRIPTION							<p>Limerick City and County Council Regeneration Roxboro, Limerick</p> <p>DATE: Jan 2023 SCALE: 1:1000@A4 DRAWN: SOC CHECKED: EB JOB NO: AG5136</p>	<p>PROJECT Thomond RFC, Moyross, Limerick</p>	
		NO.	DATE	REV.	BY	CH	DESCRIPTION									
<p>DRAWING TITLE Land for acquisition at Liam Fitzgerald Park, Ballygrennan, Limerick to LCCC</p>		<p>DRAWING NO AG5136</p>	<p>SHEET SIZE A4</p>	<p>REVISION -</p>												