



Comhairle Cathrach
& Contae **Luimnigh**

Limerick City
& County Council

2nd February, 2023

To: The Cathaoirleach and each Member of the Metropolitan District of Limerick

Proposed Land Transfer and Lease Disposal to St. Brigid's National School

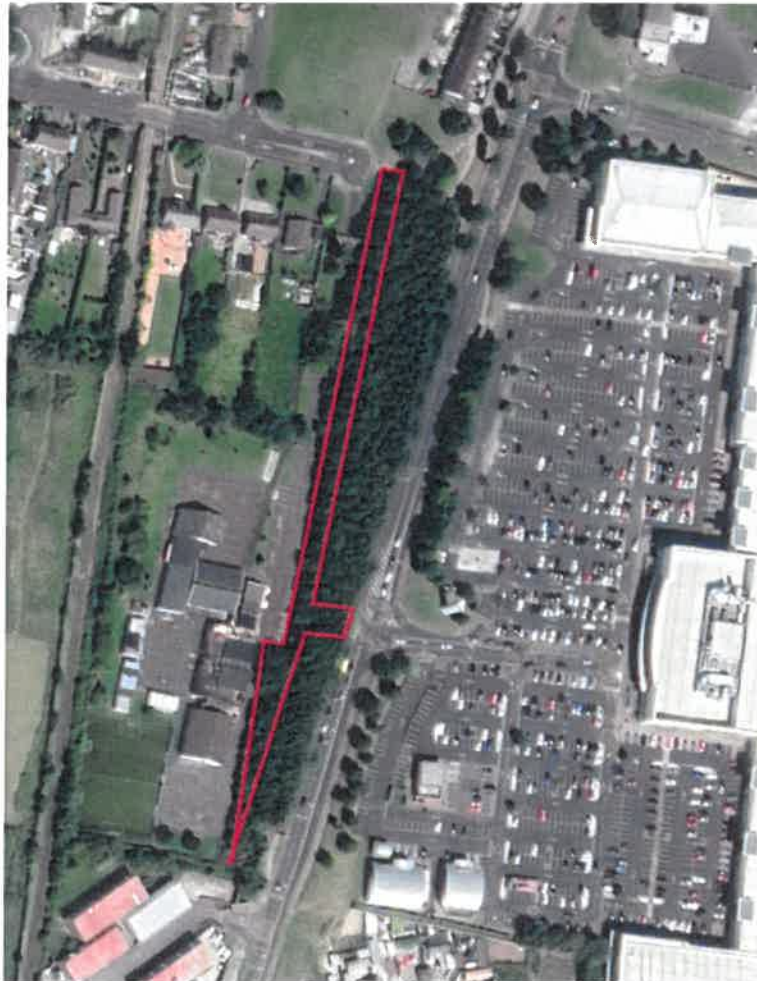

1. Introduction

It is intended that the following proposed disposal of Limerick City and County Council's land in the form of a Deed of transfer of 0.187 hectares (0.461 acres) and 0.0137 hectares (0.0339 acres) in the form of a long term lease (map and photo attached in this report) will be included on the Agenda for the March Full Council Meeting:

2. Description and Location of Property

The subject land comprises 0.187 hectares (0.461 acres) to be disposed by Deed of Transfer and 0.0137 hectares (0.0339 acres) to be disposed by Lease to the Trustees of St. Brigid's National School, Singland, Limerick.

3. History of the Property

The LCETB have requested the extra land in order to facilitate the upgrade of the ingress and egress of the St. Brigid's National School. This upgrade will provide safer pedestrian/cycle and vehicular access. A portion of the land is being disposed of in the form of a lease to allow for possible future Bus Connects projects.

4. Key Elements of Proposal

A portion of Folios LK25596, LK5308 & LK67245F to be transferred to the Trustees of St. Brigid's National School (see map AG/5129, area highlighted in red to be transferred). Area to be transferred is 0.461 acres (0.187 Hectares), land at Singland, Limerick.

A portion of Folio LK5308 to be Leased to the Trustees of St. Brigid's National School (see map AG/5130, area highlighted in red to be leased). Area to be leased is 0.0339 acres (0.0137 hectares), land at Singland, Limerick.

5. Executive Recommendation to Council

The proposal before the Members is to note the proposed freehold disposal of 0.461 acres (0.187 Hectares), land at Singland, Limerick and the proposed disposal in the form of a lease 0.0339 acres (0.0137 hectares), land at Singland, Limerick for a consideration of €1 to the Trustees of St. Brigid's National School. St. Brigid's National School to cover Limerick City & County Council's legal costs.

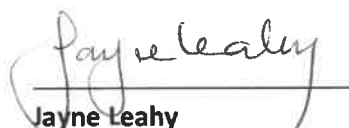

Jayne Leahy
Head of Property & Community Facilities
Community, Tourism & Culture Directorate
Limerick City & County Council

Appendix

Location Map – property marked in red

AG5129

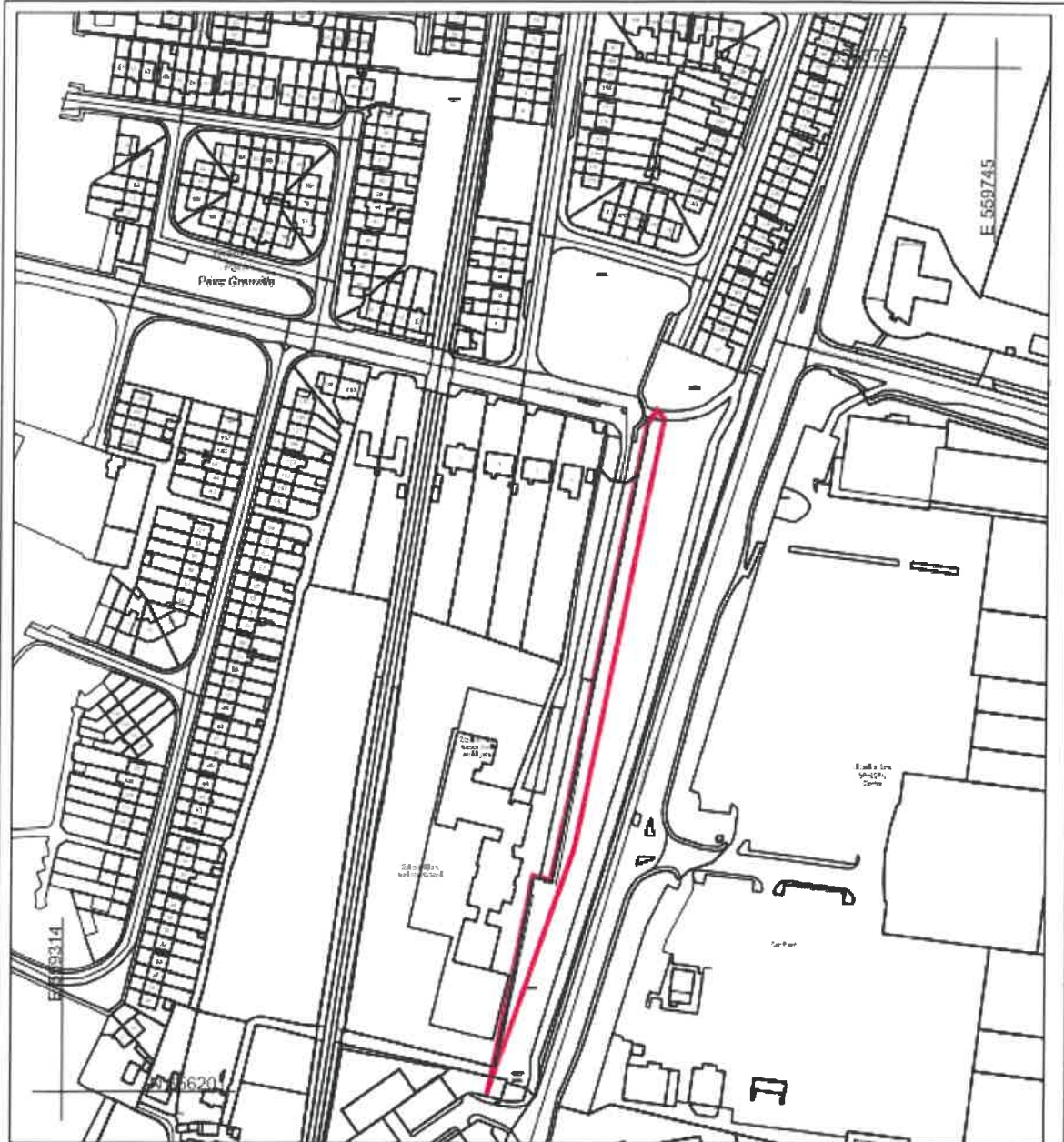

Note: Lands to be transferred from Limerick City & County Council to St Brigid's National School outlined in Red above.
 Area of lands to be transferred = 0.187 hectares/0.461 acres
 Drawing to be read in conjunction with AG/5130

© Ordnance Survey Ireland/Govt. of Ireland 2021/OSi_NMA_141

L:\FN_Property_01 (Property Services)\Property Drawings\Agreement Maps\AG5129 - 0 - Disposal to St Brigid's NS, Singland.dwg

COPYRIGHT:
 The design and details shown on this drawing are applicable to this project only and may not be reproduced in whole or in part or be used for any other project or purpose without the written permission of Limerick City and County Council or whom copyright resides.

DO NOT SCALE from this drawing. Use figures of materials, quantities, etc. All dimensions on this plan is approximate only. Any discrepancies are to be referred to the ARCHITECT.

REVISIONS

NO.	DATE	REV. BY.	CH.	DESCRIPTION
-	-	-	-	-

Limerick City and County Council
 Property & Community Facilities
 Barrow House, Michael St, Limerick

DATE: 17-11-2022
 SCALE: 1:2500
 DRAWN: BH
 CHECKED:

PROJECT:
 Land Transfer to St Brigid's NS at Singland
STAGE:
 Land Transfer
DRAWING TITLE:
 Land Transfer Map

DRAWING NO: AG/5129	RHP# / SPP#: A4	REVISION: -
-------------------------------	---------------------------	-----------------------

DATE	REV. BY.	CH.	DESCRIPTION	FILE REF:-	AG TYPE: Disposal
------	----------	-----	-------------	------------	-------------------



Note; Lands to be leased to St Brigid's National School from Limerick City & County Council outlined in Red above.
 Area of lands to be leased = 0.0137hectares/0.0339acres
 Drawing to be read in conjunction with AG5129



©Ordnance Survey Ireland/Govt. of Ireland 2021/OS_NMA_141

L\FN_Property_01 (Property Services)\Property Drawings\1 Agreement Maps\AG5130 - 0 - Disposal (Lease) to St Brigid's NS, Singland.dwg

<p>COPYRIGHT: The design and details shown on this drawing are applicable to their project only and may not be reproduced in whole or in part or be used for any other project or purpose without the written permission of Limerick City and County Council and where copyright notices.</p> <p>DO NOT SCALE from this drawing. Use figured dimensions. Contractor to check all dimensions on site prior to commencement of works. Any discrepancies are to be referred to the ARCHITECT.</p>	<p>REVISIONS</p> <table border="1"> <thead> <tr> <th>NO.</th> <th>DATE</th> <th>REV. BY</th> <th>CH.</th> <th>DESCRIPTION</th> </tr> </thead> <tbody> <tr> <td>-</td> <td>-</td> <td>-</td> <td>-</td> <td>-</td> </tr> </tbody> </table>		NO.	DATE	REV. BY	CH.	DESCRIPTION	-	-	-	-	-	<p>Limerick City and County Council Property & Community Facilities Barrow House, Michael St, Limerick</p> <p>DATE: 17-11-2022 SCALE: 1:2500 DRAWN: BH CHECKED: FILE REF:- AG TYPE: Lease</p>		<p>PROJECT: Lease Transfer to St Brigid's NS at Singland</p> <p>STAGE: Land Transfer</p> <p>DRAWING TITLE: Lease Map</p>	
	NO.	DATE	REV. BY	CH.	DESCRIPTION											
-	-	-	-	-												
<p>DATE REV. BY CH. DESCRIPTION</p>	<p>DRAWING NO: AG/5130</p>	<p>SHEET SIZE: A4</p>	<p>REVISION: -</p>													