



Our Ref: 0068_08_00039

21st June 2019

The Cathaoirleach and Each Member of the Newcastle West Municipal District

**RE: N21 Killarney Pole to Barnagh Road Safety Scheme
Disposal OF 0.020 Ha to Don Colbert
at Killaghteen and Ballintubrid, Newcastle West, Co. Limerick**

A Chomhairleoir, a chara,

I refer to the above.

You will be aware that the road was realigned at Killaghteen and Ballintubrid, Newcastle West following the construction of the N21 Killarney Pole to Barnagh Road Safety Scheme. On completion of these works land totalling 0.020 Ha has been deemed surplus to the requirements of the scheme. The Mid West National Road Design Office is now agreeable to arrange the transfer of the above land to Don Colbert, subject to Council approval. See attached Drawing No. 0068/55/0037, Revision 0.

The Council to retain a wayleave over the full area of land proposed for disposal to any services located therein. The consideration in this case is nil. The Council to be responsible for reasonable legal costs in relation to land disposal in this case.

It is the intention of the Mid West National Road Design Office to place a Section 183 resolution on the agenda of the next meeting of Limerick City and County Council recommending the disposal of the above land measuring 0.020 Ha to Don Colbert as outlined above.

Is mise le meas,

Tim Fitzgerald
Senior Engineer

Encl.

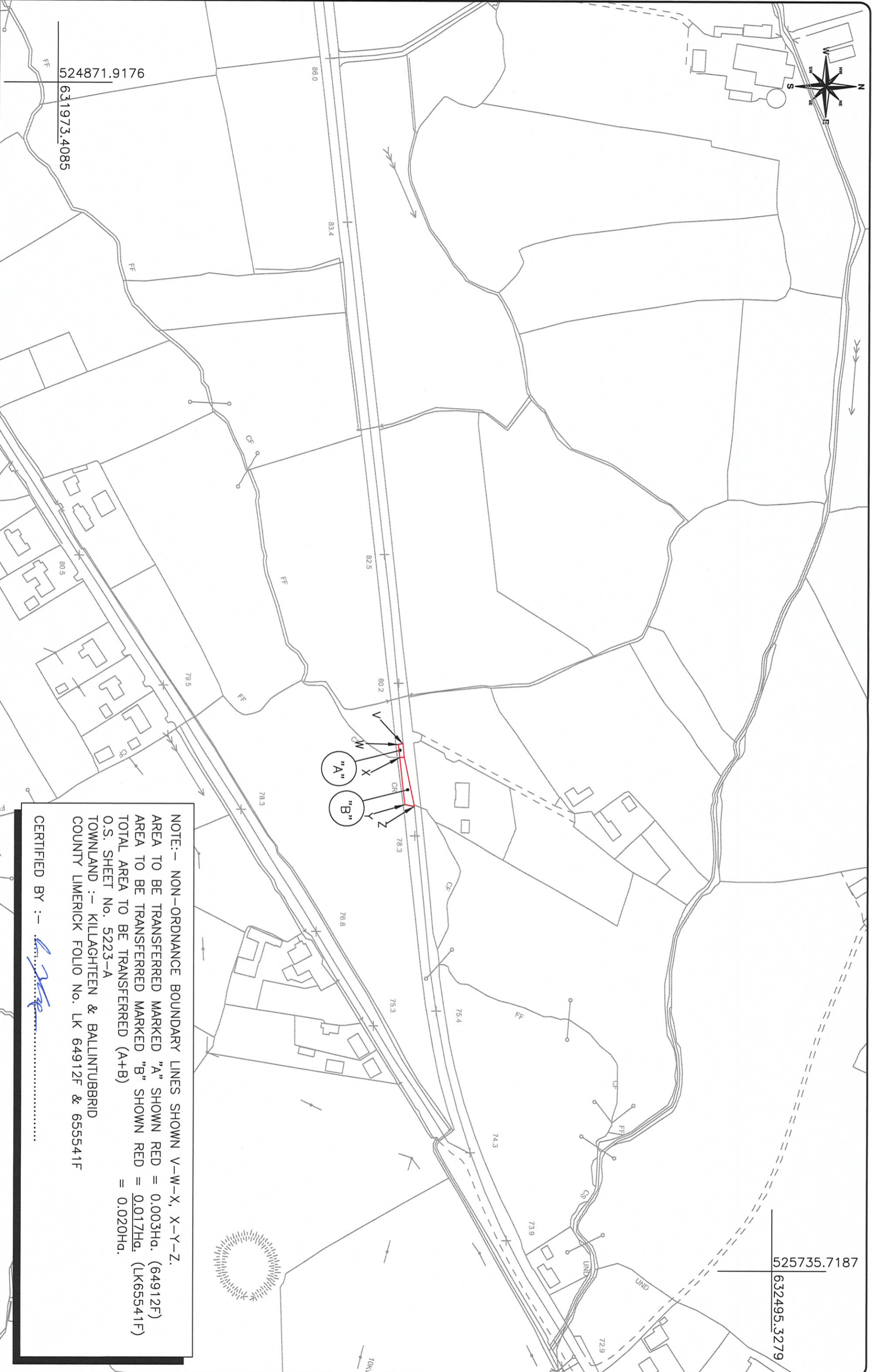
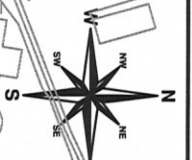

NOTE:- NON-ORDNANCE BOUNDARY LINES SHOWN V-W-X, X-Y-Z. AREA TO BE TRANSFERRED MARKED "A" SHOWN RED = 0.003Ha. (64912F) AREA TO BE TRANSFERRED MARKED "B" SHOWN RED = 0.017Ha. (LK65541F) TOTAL AREA TO BE TRANSFERRED (A+B) = 0.020Ha. O.S. SHEET No. 5223-A TOWNLAND :- KILLAGHTEEN & BALLINTUBBRID COUNTY LIMERICK FOLIO No. LK 64912F & 655541F

CERTIFIED BY :- *[Signature]*

Comhairle Cathrach
8 Contae Lúimhín
Limerick City
& County Council

COUNTY HALL
DOORADOTTIE ROAD
DOORADOTTIE, LIMERICK
TEL: 021 455000
FAX: 021 455001

Mid West
National Road Design Office

100 THE NATIONAL ROAD
DUBLIN 15
DUBLIN HOUSE
DUBLIN 15
TEL: 01 8500000
FAX: 01 8500000

NOTE:-
1) THIS DRAWING IS THE PROPERTY OF LIMERICK CITY & COUNTY COUNCIL AND IS NOT TO BE REPRODUCED OR COPIED WITHOUT THE WRITTEN CONSENT OF THE COUNCIL.
2) ALL DIMENSIONS ARE REFERRED TO ORDINANCE SURVEY DATA.
3) IF IN ANY DOUBT, USE PROVIDED DIMENSIONS ONLY.
4) ORDINANCE SURVEY BOUNDARY LINES No. 2018/09/C/04/LIMERICK CITY & COUNTY COUNCIL GOVERNMENT OF IRELAND.

Rev.	Description	By	CHK	APP	Date
0	ISSUED FOR LAND DISPOSAL				18.04.19

Project: N21 KILLARNEY POLE TO BARNAGH ROAD SAFETY
Title: LAND DISPOSAL FROM LIMERICK CITY & COUNTY COUNCIL TO DON COLBERT (0511/110)

Designed By: <i>[Signature]</i>	Checked By: <i>[Signature]</i>	Scale: LAND ACQ	Drawn: <i>[Signature]</i>	Date: 02.04.19
Project Ref. No.:	LC/11/7845	Drawing Ref. No.:	0068/55/0037	Revision:
				0