



Our Ref: 0068_08_00034

21st June 2019

The Cathaoirleach and Each Member of the Newcastle West Municipal District

**RE: N21 Killarney Pole to Barnagh Road Safety Scheme
Disposal of 0.246 Ha to Eamonn Kelly
at Killaghteen, Newcastle West, Co. Limerick**

A Chomhairleoir, a chara,

I refer to the above.

You will be aware that the road was realigned at Killaghteen following the construction of the N21 Killarney Pole to Barnagh Road Safety Scheme. On completion of these works land totalling 0.246 Ha has been deemed surplus to the requirements of the scheme. The Mid West National Road Design Office has had discussions in the interim with Eamonn Kelly and is now agreeable to arrange the transfer of the above land to his ownership, subject to Council approval. See attached Drawing No. 0068/55/0036, Revision O.

The consideration is nil in this case.

The Council will be responsible for payment of reasonable legal fees in relation to the transfer of land.

A wayleave shall be retained to access services to this land.

It is the intention of the Mid West National Road Design Office to place a Section 183 resolution on the agenda of the next meeting of Limerick City and County Council recommending the disposal of the above land measuring 0.246 Ha to Eamonn Kelly as outlined above.

Is mise le meas,

Tim Fitzgerald
Senior Engineer

Encl.

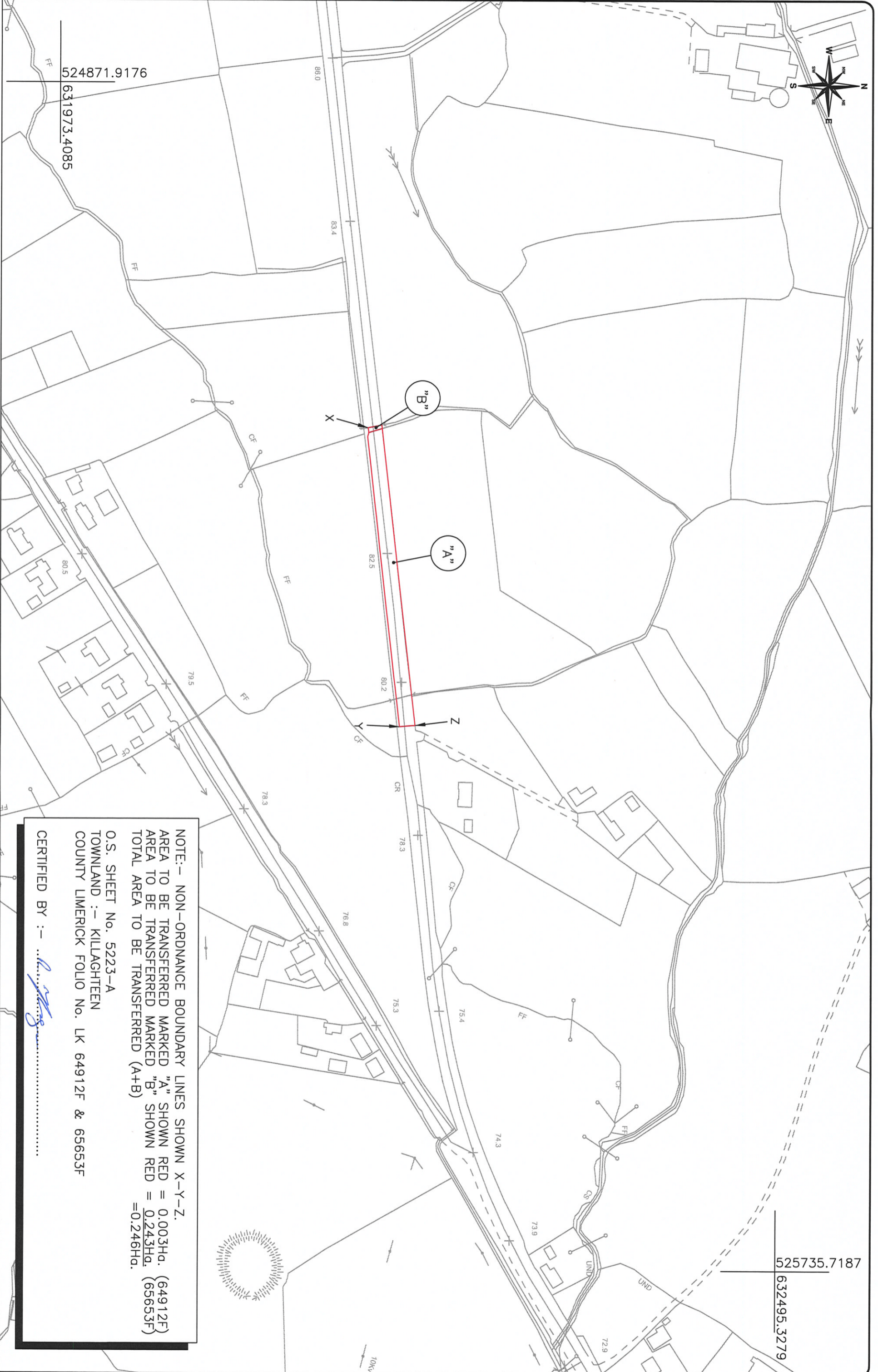
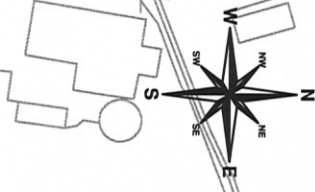

525735.7187
632495.3279

524871.9176
631973.4085

NOTE:— NON-ORDNANCE BOUNDARY LINES SHOWN X-Y-Z.
AREA TO BE TRANSFERRED MARKED "A" SHOWN RED = 0.003Ha. (64912F)
AREA TO BE TRANSFERRED MARKED "B" SHOWN RED = 0.243Ha. (65653F)
TOTAL AREA TO BE TRANSFERRED (A+B) = 0.246Ha.

O.S. SHEET No. 5223-A
 TOWNLAND :- KILLAGHTEEN
 COUNTY LIMERICK FOLIO No. LK 64912F & 65653F

CERTIFIED BY :- *[Signature]*

TIP
 Technical Information Panel

**Comhairte Cathrach
 & Contae Lúimnigh
 Limerick City
 & County Council**

COUNTY HALL ROAD,
 DORRADOYLE, LIMERICK
 TEL: 061 - 556000
 FAX: 061 - 556001

National Road Design Office

MID WEST NATIONAL ROAD
 DESIGN OFFICE
 LIMERICK ROAD,
 DORRADOYLE, LIMERICK
 TEL: 061 - 551000
 E-mail: info@nrdo.ie

NOTE:—

- 1) THIS DRAWING IS THE PROPERTY OF LIMERICK CITY & COUNTY COUNCIL. IT IS A CONFIDENTIAL DOCUMENT AND MUST NOT BE REPRODUCED OR COPIED IN ANY MANNER WITHOUT THE WRITTEN CONSENT OF THE AUTHORITY.
- 2) ALL DIMENSIONS ARE REFERRED TO ORDINANCE SURVEY DATA, MAIN HEAD.
- 3) DO NOT SCALE. USE PROVIDED DIMENSIONS ONLY.
- 4) ORDINANCE SURVEY (MIDLAND) LICENSE No. 2018/09/CMA/LIMERICK CITY & COUNTY COUNCIL, CARRIGANVILLE, LIMERICK.

Rev.	Description	By	Chk. App.	Date
0	ISSUED FOR LAND DISPOSAL			18.06.19

Project: **N21 KILLARNEY POLE TO BARNAGH ROAD SAFETY**

Title: **LAND DISPOSAL FROM LIMERICK CITY & COUNTY COUNCIL TO EAMONN KELLY (D5104/10b)**

Author: *[Signature]* Date: 02.04.19

Scale: 1:2500

Stage: LAND ACQ.

Project Ref. No.: LC/11/7845

Drawing No.: 0068/55/0036

Revisions: 0