



Our Ref: 0068_08_00038

21st June 2019

The Cathaoirleach and Each Member of the Newcastle West Municipal District

**RE: N21 Killarney Pole to Barnagh Road Safety Scheme
Disposal of 0.053 Ha to Hannah and Nora Collins
at Garryduff, Newcastle West, Co. Limerick**

A Chomhairleoir, a chara,

I refer to the above.

You will be aware that the road was realigned at Garryduff, Newcastle West following the construction of the N21 Killarney Pole to Barnagh Phase Road Safety Scheme. On completion of these works land totalling 0.053 Ha has been deemed surplus to the requirements of the scheme. The Mid West National Road Design Office is now agreeable to arrange the transfer of the above land to the adjoining landowners, Hannah and Nora Collins, subject to Council approval. See attached Drawing No. 068/55/0034, Revision O.

The consideration is nil in this case.

The Council will be responsible for payment of reasonable legal fees in relation to the transfer of the land.

A wayleave shall be retained to access services to this land.

It is the intention of the Mid West National Road Design Office to place a Section 183 resolution on the agenda of the next meeting of Limerick City and County Council recommending the disposal of the above land measuring 0.053 Ha to Hannah and Nora Collins as outlined above.

Is mise le meas,

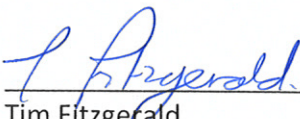

Tim Fitzgerald
Senior Engineer

Encl.

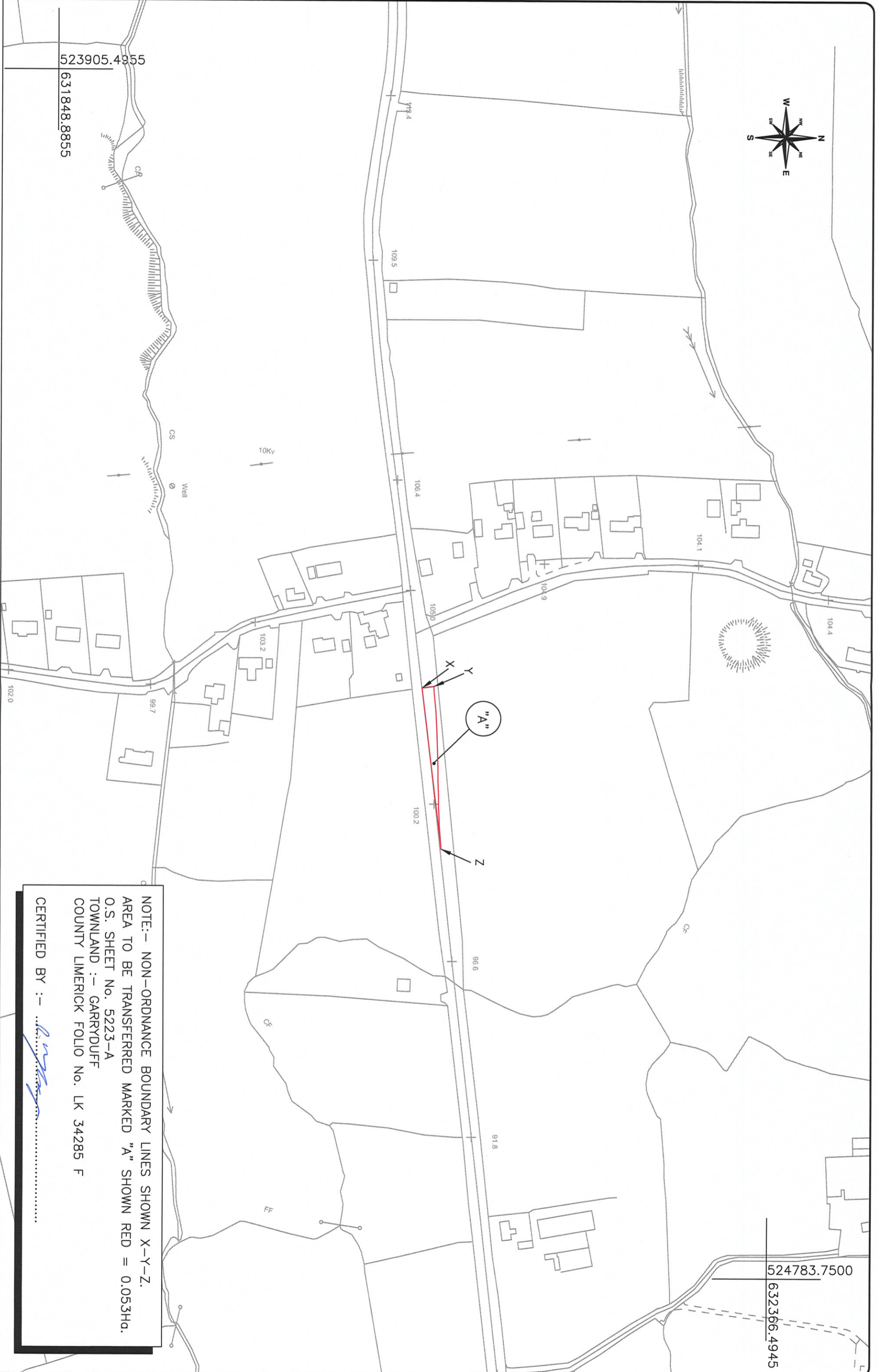

NOTE:- NON-ORDNANCE BOUNDARY LINES SHOWN X-Y-Z.
 AREA TO BE TRANSFERRED MARKED "A" SHOWN RED = 0.053Ha.
 O.S. SHEET No. 5223-A
 TOWNLAND :- GARRYDUFF
 COUNTY LIMERICK FOLIO No. LK 34285 F

CERTIFIED BY :- *[Signature]*

523905.4955
 631848.8855

524783.7500
 632366.4945



**Comhairle Cathrach
 & Contae Lúimnigh
 Limerick City
 & County Council**

COUNTY HALL ROAD,
 DOORADUWYLE, LIMERICK
 Tel: 061 - 556000
 Fax: 061 - 556001

National Road Design Office

MID WEST NATIONAL ROAD
 DESIGN OFFICE
 DOORADUWYLE, LIMERICK
 Tel: 061 - 556000
 Fax: 061 - 556001

NOTE:-
 1) THIS DRAWING IS THE PROPERTY OF LIMERICK CITY & COUNTY COUNCIL. IT IS A CONFIDENTIAL DOCUMENT AND MUST NOT BE REPRODUCED OR COPIED IN ANY MANNER WITHOUT THE WRITTEN CONSENT OF THE AUTHORITY.
 2) ALL DIMENSIONS ARE REFERRED TO ORDINANCE SURVEY DATA.
 3) DO NOT SCALE. USE PROVIDED DIMENSIONS ONLY.
 4) ORDINANCE SURVEY REFERENCE NO. 2016/09/CDA/LIMERICK CITY & COUNTY COUNCIL. SURVEYOR'S SIGNATURE OF DESIGN.

Rev.	Description	By	Chk.	App.	Date
1					18.06.18

Project: N21 KILLARNEY POLE TO BARNAGH ROAD SAFETY
 Title: LAND DISPOSAL FROM LIMERICK CITY & COUNTY COUNCIL
 TO HANNAH & NORA COLLINS (0508)

Client: *[Signature]*
 Design: *[Signature]*
 Checked: *[Signature]*
 Date: 02.04.18

Scale: 1:2500
 Date: 02.04.18

Project Ref. No.: LC/11/7845
 Drawing No.: 0088/55/0034
 Revision: 0