

Key

- Existing Construction
- New Construction

Schedule of Building Fabric Repair Works

Please note, all works to historic buildings will be carried out in accordance with the Conservation Architects recommendations. Repair works to the Granary building are limited to those necessitated by the removal of the existing extension, the introduction of two new external vertical circulation cores as detailed on the drawings, and the appropriate reinstatement of archways at the internal courtyard.

Please see the Conservation Architects specifications for further information.

Stonework

Clean and treat stone work in accordance with Conservation Architects recommendations and allow for repointing and repairs as necessary.

Glazing to Archways

Re-establish historic brick arches facing onto the external courtyard at the existing nightclub to the north of the plan, and finish with seamless structural glazing and entrance doors as necessary.

All uses as per existing

- Room Use**
- Apartment
 - Commercial
 - Cafe | Restaurant | Bar
 - Cultural
 - Retail
 - Residential

Note: All levels referenced to Malin Head Datum

KEY PLAN

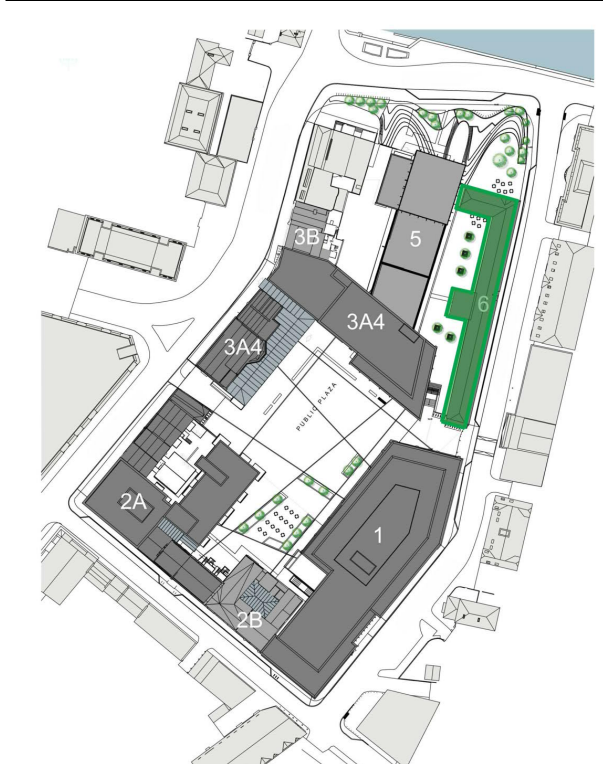

ISSUE/REVISION HISTORY

IR	DATE	DESCRIPTION

PROJECT NUMBER

60533080

SHEET TITLE

Parcel 6 - Proposed Basement Floor Plan

SCALE

1 : 100 @ A0

SHEET NUMBER

OPRA-ACM-Z06-BF-DR-AR-11000

REV

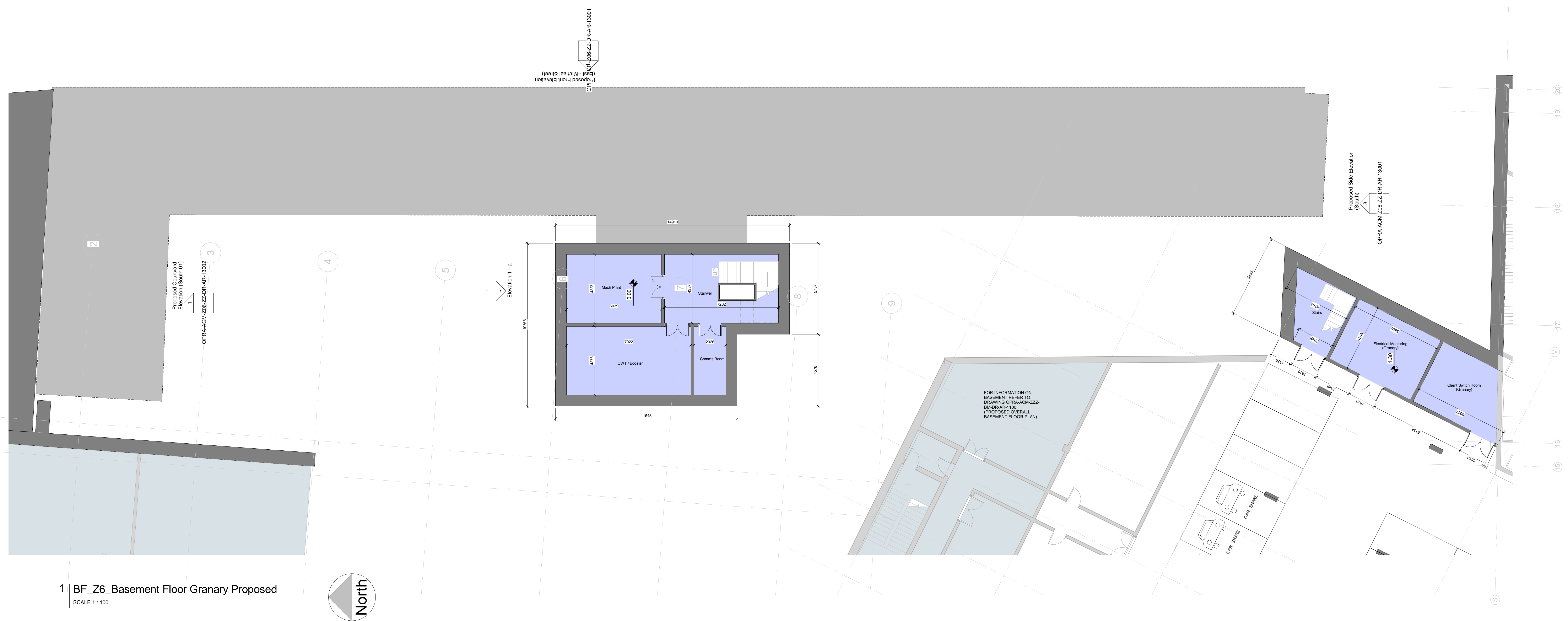

1 BF_Z6_Basement Floor Granary Proposed
SCALE 1 : 100

Project Management Initials - Designer: Designer
Checked: Checker Approver: Approver
ISO A0 841mm x 1189mm

Last Printed: 13/09/2019 15:45:12
Filename: C:\Users\acm\OneDrive\Documents\OPRA-ACM-Z06-ZZ-M3-AR-001_drawing1971.rvt

This drawing has been prepared for the use of AECOM's staff & may not be used, modified, reproduced or released by AECOM or its employees without the prior written consent of AECOM. All measurements must be taken from the stated dimensions.