

All levels referenced to Malin Head Datum  
**KEY PLAN**



**ISSUE/REVISION HISTORY**

I/R	DATE	DESCRIPTION
-	Jan 19	Planning Submission

**PROJECT NUMBER**

60568520

**SHEET TITLE**

Parcel 2B - Existing / Demolition  
Second Floor Plan

SCALE 1 : 100@A1

SHEET NUMBER REV

OPRA-ACM-Z2B-02-DR-AR-09002

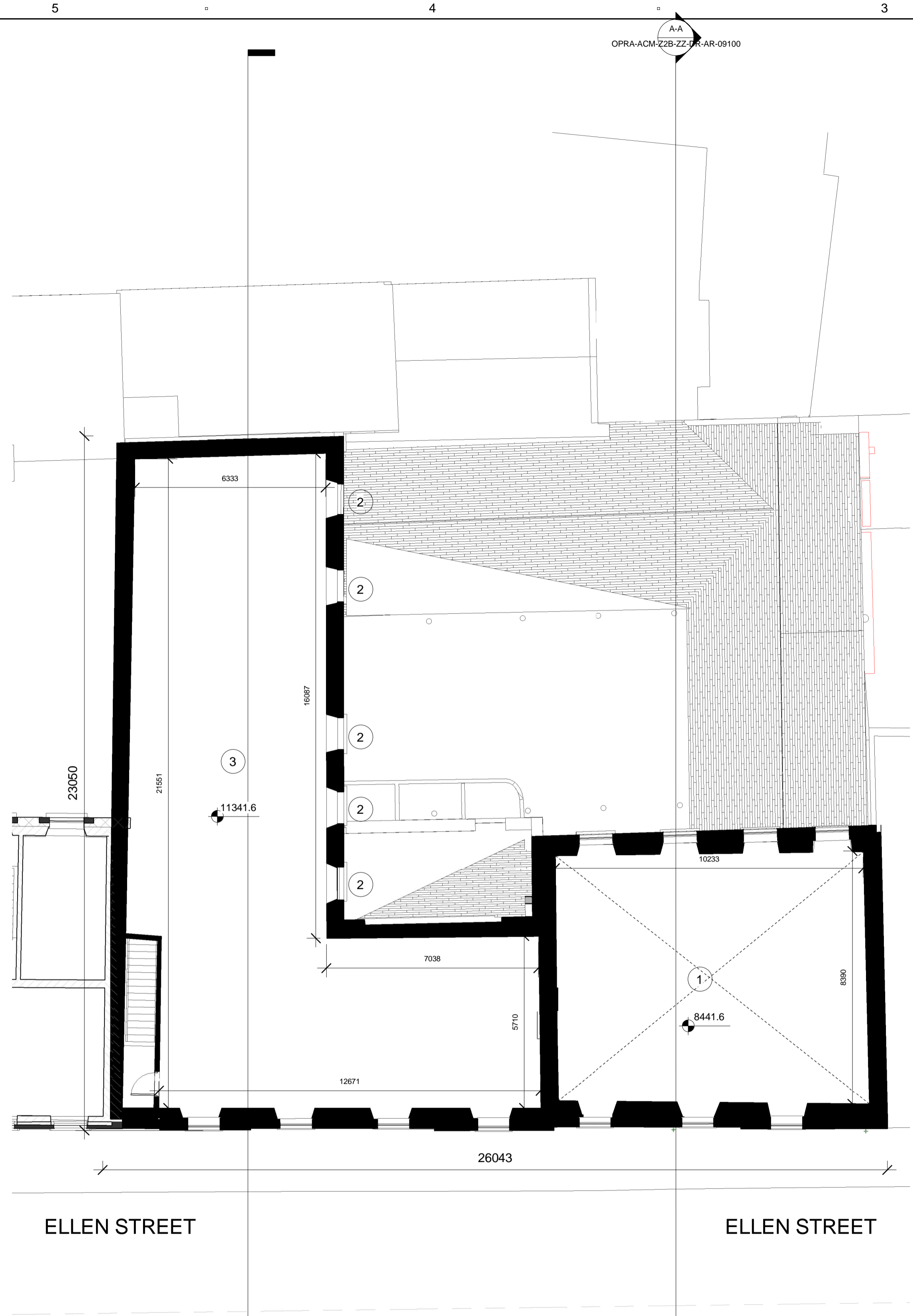

**1 Existing Second Floor Plan**  
SCALE: 1 : 100

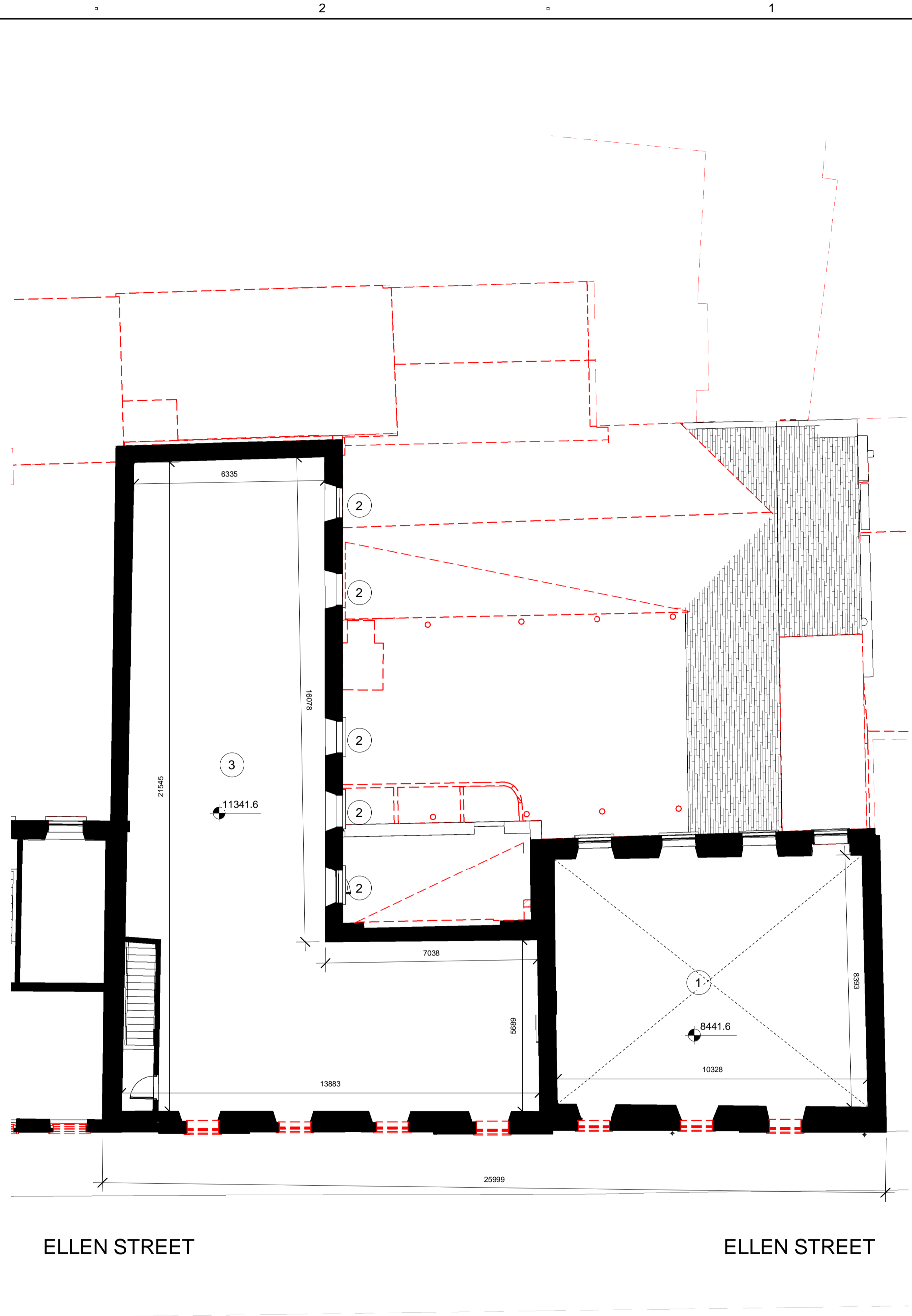

**2 Demolition Second Floor Plan**  
SCALE: 1 : 100

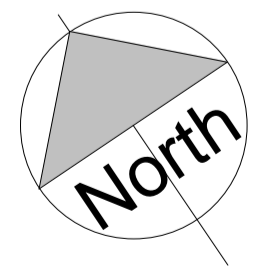

**Significant Items**

- ① Exposed Roof Trusses
- ② Sash Windows
- ③ Exposed Roof Thickness

**Key**

- Existing Construction
- Demolished

ISO A1 594mm x 841mm  
 Project Management Initials: Designer: \_\_\_\_\_  
 Checked: Checker \_\_\_\_\_  
 Approved: Approver \_\_\_\_\_  
 Last Plotted: 25/01/2019 15:21:28  
 Filename: C:\Users\adrian.wheeler\Documents\OPRA-ACM-Z2B-ZZ-M3-AR-0001\_sdr\iang1971.rvt  
 Printed on: \_\_\_\_\_  
 Recycled Content Paper

This drawing has been prepared for the use of AECOM's client. It may not be used, modified, reproduced or relied upon by third parties, except as agreed by AECOM or as required by law. AECOM accepts no responsibility, and denies any liability whatsoever, to any party that uses or relies on this drawing without AECOM's express written consent. Do not scale this document. All measurements must be obtained from the stated dimensions.