UNIT A1 (1 - 6) & **UNIT B1** (10 - 14)		GROSS FLOOR AREA:	AGGREGATE LIVING AREA:	AGGREGATE BEDROOM AREA:	STORAGE AREA:	PRIVATE OUTDOOR AREA:
UNIT A1 (1 - 6)	2 BED / 4 PERSON	91 SQ.M [80]	30 SQ.M [30]	26 SQ.M [25]	4 SQ.M [4]	39 SQ.M [30]
UNIT B (10 - 14)	2 BED / 4 PERSON	91 SQ.M [80]	30 SQ.M [30]	26 SQ.M [25]	4 SQ.M [4]	44 SQ.M [30]

[ ] INDICATES DEPT OF HOUSING, PLANNING AND LOCAL GOVERNMENT SPACE PROVISION STANDARDS AS SET OUT IN QUALITY HOUSING FOR SUSTAINABLE COMMUNITIES, 2007.

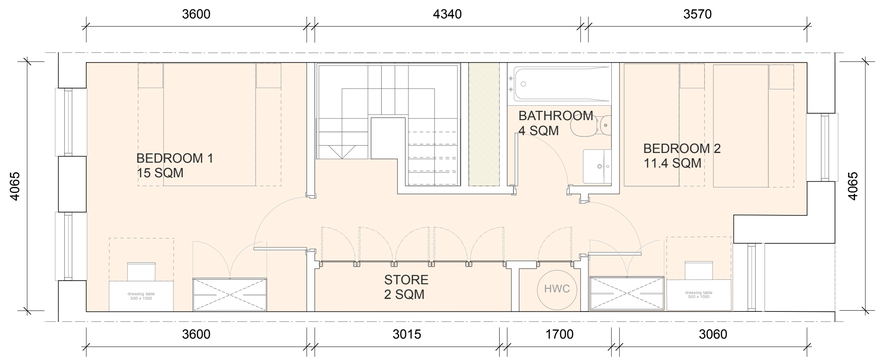

2
PA-008
UNIT A1 - FIRST FLOOR PLAN

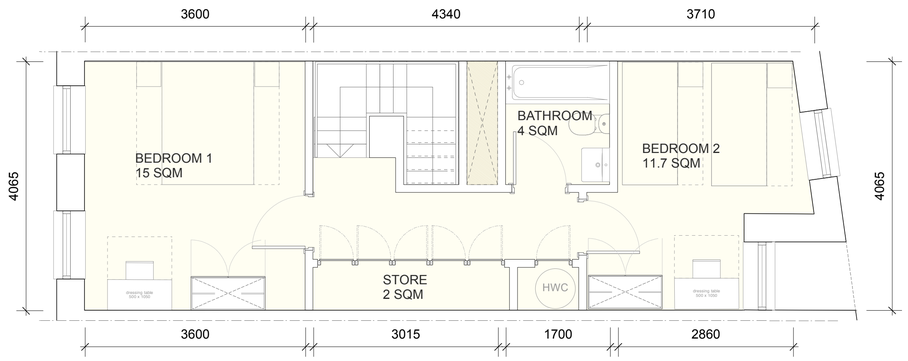

4
PA-008
UNIT B - FIRST FLOOR PLAN

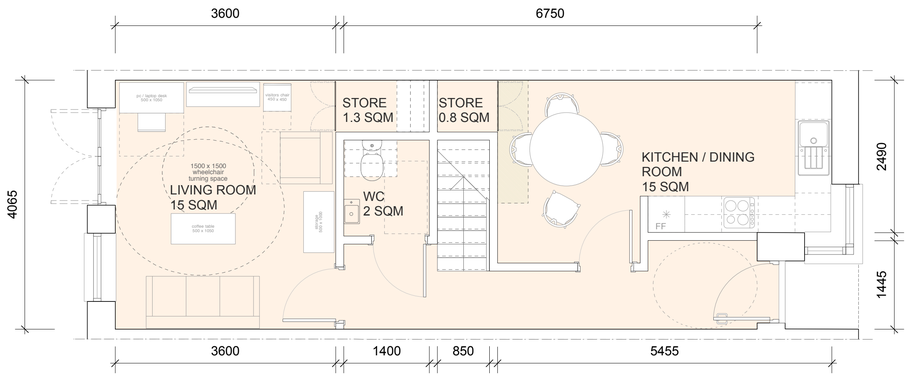

1
PA-008
UNIT A1 - GROUND FLOOR PLAN

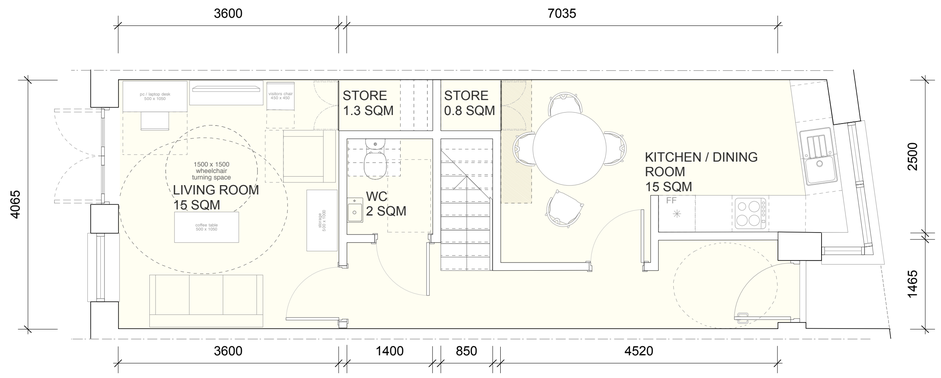

3
PA-008
UNIT B - GROUND FLOOR PLAN

PROJECT: HOUSING AT BLACKBOY ROAD / GREENHILL ROAD, LIMERICK
DRAWING: UNIT A1 AND B - FLOOR PLANS
JOB NO: 1725
CLIENT: LCCC
DATE: FEB 2018
SCALE: 1:100 (A3) 1:50 (A1)

PAUL KEOGH ARCHITECTS, CATHEDRAL COURT, NEW ST., DUBLIN 8.
TEL NO: 01 6791551 FAX NO: 01 6793476 E-MAIL: info@pka.ie

DRAWING NO.: 1725 / PA / 008 / A

NOTIFY ARCHITECT OF ANY DISCREPANCIES - CHECK DIMENSIONS ON SITE - DO NOT SCALE.
USE FIGURED DIMENSIONS ONLY - COPYRIGHT RESERVED - PAUL KEOGH ARCHITECTS ©

REVISIONS	STATUS	DRAWN	CHECKED
A 19/01/2018	FI ISSUED FOR INFORMATION	LB	PK

STATUS : PR - PRELIMINARY ISSUE. FI - FOR INFORMATION. FA - FOR APPROVAL. FP - FOR PRICING. FC - FOR CONSTRUCTION