Grant Thornton

An instinct for growth™

Mr Pat O'Neill
Limerick Smarter Travel
Limerick City & County Council
The Granary
Bank Place
Limerick

Mill House
Henry Street
Limerick
Ireland

T +353 (0)61 312 744
F +353 (0)61 418 038
E limerick@ie.gt.com
www.grantthornton.ie

5 August 2014

Ref: GDC/PK

Dear Mr O'Neill

**SPECIFIC ASSETS OF GREENBAND INVESTMENTS (IN RECEIVERSHIP) BUS & BIKE SHELTER AT NEWTOWN SHOPPING CENTRE, ANNACOTTY, CO. LIMERICK**

I wish to advise you that Michael McAteer and I were appointed joint Statutory Receivers over specific assets of the above named company by deed of appointment.

I confirm that I am agreeable to the transfer of a section of the grass verge adjacent to the cark park of the above shopping centre to Limerick City & County Council for the construction of a bus and bike shelter as detailed in the attached drawings, subject to Limerick City & County Council settling any legal or other costs that might be incurred as part of the proposed transfer.

If you have any queries in relation to the above please contact my colleague Paul Kavanagh (paul.kavanagh@ie.gt.com / 061 314 622).

Yours sincerely

**For and on behalf of**
**Specific Assets of Greenband Investments**
**(In Statutory Receivership)**

**GEAROID COSTELLOE FCCA LL.B BL**
**Joint Receiver**

Offices in Dublin, Belfast, Cork, Galway, Kildare and Limerick.

Chartered Accountants
Registered Auditors
Member of Grant Thornton International Limited (GTIL).

Authorised by Chartered Accountants Ireland ("CAI") to carry on investment business.

L. Barrett BCL AITI, C. Blackwell FCA CIA CISA, C.J. Blackwell FCA, P. Burke FCA, A. Burns FCCA, F. Condon FCCA, A. Connaughton FCA, G.D. Costelloe FCCA LL.B, N. Delaney FCA, P. Dillon ACA, B. Doherty FCA, S. Donovan FCA, S. Duignan, C. Feely FCA, B.P. Foster FCCA, D. Gleeson FCCA, J.P. Gleeson, J. Glennon FCA, M. Harris, P. Jacobs CA(NZ) FCCA, R.J. Leonard FCA, M. McAteer FCA FCCA, P. McCann FCA, N. Meenan FCA,T.M. Mullen FCA, J.A. Murphy FCA, S. Murray FCCA, M. Neary FCA, J.M. Neville FCA, A.J. O'Carroll FCA, D. O'Connell ACA, J. O'Sullivan FCIS, P. Raleigh FCCA, S. Tennant FCCA MABRP, A.J. Thornbury FCA, P. Vale ACA, F. Walsh FCA.

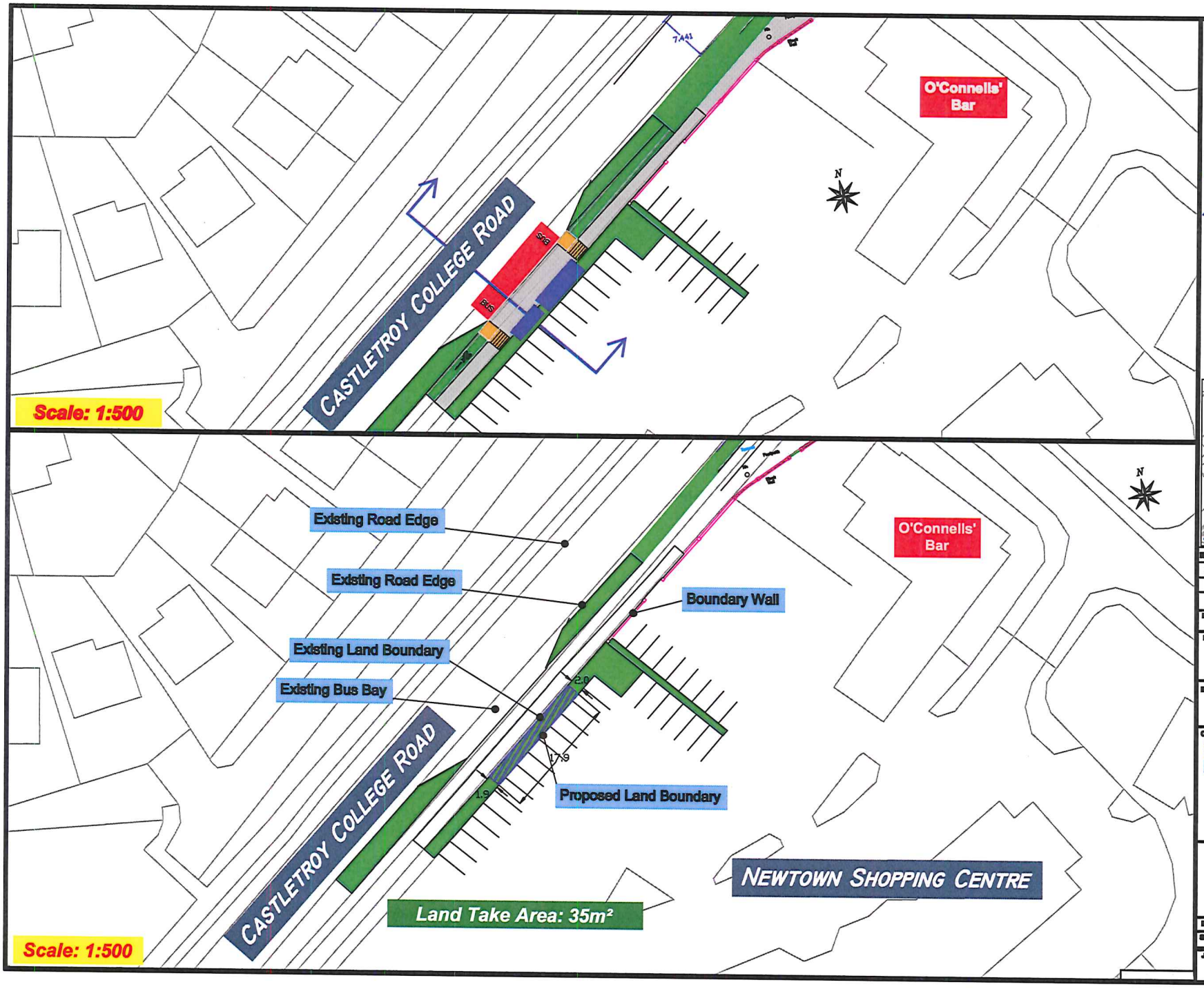


**Notes**

Do not Scale from drawing.

For any comments, queries or discrepancies please contact the design office.

All dimensions in metres

Preliminary Design Only.

Land-Take Requirement in m² (to front face of boundary)

1.77 Proposed Land Transfer Setback from Estimated Property Boundary to back of Proposed Footpath

1.77 Proposed Land Transfer Setback from Existing Road Edge to back of Proposed Footpath

Proposed New Boundary Line (Back of proposed footpath/front face of proposed boundary wall/fence)

MAP LEGEND

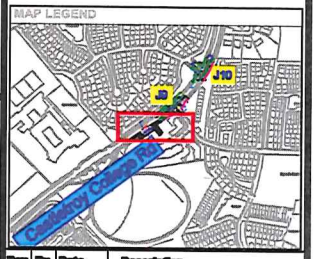


| Rev. | By. | Date. | Description. |
|---|---|---|---|
| A | BL | 10/04/'14 | Bus/Cycle Interchange moved |

Drawing Status: PRELIMINARY DESIGN

Project Title: Limerick Smarter Travel Route 4 Castletroy Junction Improvements

Drawing Title: Land Take at Newtown SC Junction 9 for Bus/Cycle Interchange

Client: Limerick SmarterTravel

Údarás Náisiúnta Iompair National Transport Authority

Limerick CITY & COUNTY COUNCIL

M.H.L. & Associates Ltd. Consulting Engineers,

| Designed: BH | Drawn: JC | Checked: BL |
|---|---|---|
| Scale: As Shown @ A3 | Date: March 2014 | |
| Job No. 13030 RD | Drawing No. ST4C-LT-F01 | Revision. A |

| Rev. | By. | Date. | Description. |
|---|---|---|---|
| | | | |

Drawing Status: PART VIII

Project Title: Limerick Smarter Travel Route 4
Castletroy Junction Improvements

Drawing Title: Proposed Bus/Cycle Interchange
Facility Layout at
Newport Shopping Centre

Client: Limerick SmarterTravel
Údarás Náisiúnta Iompair National Transport Authority
Limerick City & County Council

M.H.L. & Associates Ltd.
Consulting Engineers,
Carraig Mór House, 10 High Street, Douglas Road, Cork.
Tel: 021-4942214
Fax: 021-4942215
E-Mail: info@mhl.ie

| Designed: BH | Drawn: SOC | Checked: BL |
|---|---|---|
| Scale: 1:200 @ A1 | Date: Oct. 2013 | |
| Job No.: 13039 ED | Drawing No.: ST4C-LA-P10 | Revision: |

Copyright © All rights reserved